Average net paid circulation of THE CHICAGO TRIBUNE August, 1926.
Daily - - - - 741,458
Sunday - - 1,040,779

Chicago Daily Tribune

THE WORLD'S GREATEST NEWSPAPER

FINAL EDITION

VOLUME LXXXV.—NO. 213 C — REG. U.S. PAT. OFFICE: COPYRIGHT 1926 BY THE CHICAGO TRIBUNE — SATURDAY, SEPTEMBER 4, 1926.—28 PAGES — THIS PAPER CONSISTS OF TWO SECTIONS—SECTION ONE — * * PRICE TWO CENTS IN CHICAGO ELSEWHERE AND SUBURBS THREE CENTS

TEN THEATERS FACE STRIKE

37 BOARDS RUN PUBLIC PARKS IN COOK COUNTY

Single Control Is Urged by Experts.

BY OSCAR HEWITT.

In Cook county there are 37 distinct park boards.

The situation is such that Frederick Rex, municipal reference librarian, in a recent report asserted: "Park administration in Chicago and Cook county presents an extraordinary list of separate authorities, unparalleled in this or any other country."

Of the 37, 19 boards operate outside of the city of Chicago in cities, villages, and towns of this county. Reference is made to them only to indicate the trend, and this recital will not be further concerned with them.

121 Park Officials Here.

Inside Chicago, a total of 121 public officials have a finger in the operation of parks or playgrounds. Ninety of them are elected and 31 are appointed. Ninety-four either are elected or appointed to deal with parks as their chief public business, while 27 others are ex officio in charge of recreation spots. The 94 have no other official duties than to deal with parks, while park and playground management with the other 27 is incidental to other official obligations.

A recital of the agencies shows the multiplicity of management. Every one knows about the south park commission with its five members, the west and Lincoln park boards with seven members each. The Lincoln park and the west park commissioners are appointed by the governor, while the south park commissioners are selected by the local Circuit court judges. All three of these park districts were established in 1869.

15 Other Park Districts.

Then there are 15 other park districts, each with five commissioners elected by the voters of the respective districts. With one exception, they are a growth of the last 18 years, all being organized under an enabling act passed by the legislature in 1895. The names of those districts, the year of organization of each, and the tax rate collectible for each this year are shown in the following tabulation:

Park district—	Organized.	Tax rate.
Albany Park	1917	$0.39
Edison Park	1912	.60
Irving Park	1910	.60
Jefferson Park	1920	.62
Norwood Park	1920	.53
North Shore Park	1900	.39
Northwest Park	1911	.41
Old Portage Park	1912	.76
Ravenswood Manor-Gardens	1914	.34
Ridge Avenue Park	1896	.46
River Park	1914	.43
West Pullman Park	1913	.58
Calumet Park	1903	.33
Fernwood Park	1908	.51
Ridge Park	1908	.58

Most on Northwest Side.

The first eleven listed are in the northwestern part of the city, while the remaining four are west of State street and south of Eighty-seventh street in the southwestern area of Chicago.

It might be assumed by the uninitiated that with 18 park districts in Chicago every one of the 3,000,000 inhabitants lives within some certain park district. The fact is different. The three large park districts, south, west, and Lincoln, cover about 71.2 per cent of Chicago's area, the 15 small park districts spread over 22.5 per cent, and about 6.3 per cent of the city's area is not in either one of the three large or the 15 small districts.

The "loose territory" is about 6½ square miles on the northwest side in the towns of Niles, Jefferson, Maine, and Norwood Park, and 8½ square miles in the town of Calumet on the south side of the city.

Why So Many Park Districts?

"You ask me why there are so many park districts," replied Ald. John Toman, member of the city council recreation committee. "I'll bite. Why? I'll go further. I'll give ten dollars to the person who will give me the best reason why there should be so many. Isn't it silly? We have 18 and yet we haven't enough to cover the whole city, and at the same time we have one that covers the whole county."

The alderman referred to the forest preserve district, which embraces all Cook county. The 15 county commissioners are ex officio forest preserve commissioners. They have purchased and operate a larger acreage within the city limits of Chicago than do either the west park or the Lincoln park commissioners.

City Others Run Playgrounds.

When the city itself operates 28 playgrounds and cares for sundry squares, triangles, and miniature park areas, it does so under the commissioner of

[Continued on page 4, column 1.]

NEWS SUMMARY

LOCAL.

United States faces theater tieup; musicians' and stage hands' strike ordered tomorrow in ten Chicago houses and two ballrooms. Page 1.

Family of five, C. Paul Tallmadge, wife and three children, killed by train at Woodside, O., on way to home here after vacation in the east. Page 1.

Throngs jam station in futile effort to see Valentino's casket. Page 1.

Thirty-seven boards in county, including 18 within city, control parks; experts use steps toward unity. Page 1.

Special grand jury indicts 32 for election frauds and McDonald asks further McSwiggan inquiry. Page 2.

Judge insists on compromise to put 43 expelled boys back in Oak Park High school; board to announce decision today. Page 2.

Doctors, experts on diet, oppose 20 day bread and water ordeal for Nebraska scofflaws; charge it undermines health of prisoners. Page 3.

Bennett finds La Salle a city of things done and one place where the melting pot is working. Page 4.

Suspect man of 50 has eloped with girl of 12. Page 4.

Police still at sea for motive in bombing of Morris Eller's home. Page 5.

Radio programs. Page 8.

Obituaries, death notices. Page 8.

DOMESTIC.

Respite for Madeiros revives interest in Sacco-Vanzetti case. Page 2.

Coolidge confident world court nations will approve U. S. entry. Page 3.

Little hope for 16 men entombed by gas explosion in Oklahoma mine. Page 3.

Treasury statement defends use of methanol in alcohol denaturing process. Page 3.

G. L. Miller & Co., one of largest real estate houses in country, goes into receivership. Page 5.

Former Gov. Bass stands docile at Cal's hitching post, while his foe in senate race, Senator Moses, kicks over traces and draws New Hampshire crowd. Page 5.

Three men indicted for murder of Don Mellett, Canton, O., editor. Page 5.

Rich restaurant man, 70, kills woman, 26, and ends own life. Page 8.

Nickel glass of beer now becomes red hot issue for Tuesday's Wisconsin primaries. Page 12.

Senator James A. Reed says slush inquiry will be held in Wisconsin if "anything should appear worth investigating." Page 12.

FOREIGN.

Wealthy Briton placed on trial for murder of college chum, whom he suspected of winning the affections of his wife. Page 1.

Prince Pignatelli of Italy challenges Gen. Serrano, Mexican governor, who laughed at him for fighting duel. Page 2.

Members of world court, after three days' debate, refer U. S. senate reservations to subcommittees. "All want America in court," one delegate declares. Page 3.

German manufacturers at meeting urged to copy after U. S. and pay workers for value of work done. Page 3.

Old time Chicago evangelists, Moody and Sankey, blamed by Scotch wets for prohibition wave, which is now sweeping Scotland. Page 3.

Russia sends "college students" to America to agitate for U. S. recognition of soviet government. Page 5.

SPORTS.

Pirates, aided by Lady Luck, beat Cubs in 10 innings, 3 to 2. Page 13.

Sox rained out of exhibition game at Sycamore; open series at St. Louis today. Page 13.

Police games open today on Soldiers' field. Page 13.

Richards and Williams reach final round of national doubles net tournament. Page 13.

Favorites bow to long shots in mud at Lincoln Fields. Page 13.

Greb gives Tunney good chance to lift Dempsey's crown. Page 13.

William Wallace, champion, reaches semi-finals of county amateur golf tournament. Page 14.

Uhle pitches Cleveland to 9-1 win over Detroit, his 23d victory of the season. Page 14.

Contracts let to speed campaign for wider highways about Chicago. Page 15.

EDITORIALS.

The "Pineapple" Industry Looks Up; No Apologies Necessary; Southward in Chicagoland; Senator Moses Should Be Returned to Office. Page 6.

BOOKS.

Fanny Butcher's Reviews. Page 7.

London books news. Page 7.

Best sellers. Page 7.

MARKETS.

More news of business advances released as activity ceases for Labor day holiday. Page 17.

Stocks leap upward in pre-holiday rush; rails in lead. Page 17.

Leech's correspondent claims it's easier to sell in Chicago than in the east. Page 18.

Weather bullish factor in grain markets; highest prices at close. Page 19.

Strength prevails in all branches of live stock market. Page 18.

Want Ad index. Page 19.

TIEUP ORDERED TOMORROW IN CHICAGO HOUSES

Walkout Hits Two Big Dance Halls.

Chicago and the country at large last night were confronted with the possibility of a general theater tieup as the result of strike orders issued by the international unions of musicians and stage hands.

In Chicago the walkout, timed for the close of the last performance tomorrow night, is directed against ten large theaters employing Orpheum circuit vaudeville performers and two big dance halls, the Trianon and the Aragon.

The local situation is further complicated by the threat of musicians in all movie and vaudeville houses in the city and its suburbs to walk out tomorrow night if their demands for increased wages and shorter working hours are not granted.

Musicians Vote to Strike.

Musicians in the ten houses using Orpheum vaudeville met last night and voted unanimously to abide by the strike order of the international union after James C. Petrillo, head of the Chicago Federation of Musicians, declared that theater managers apparently had started a movement to break up the union. The vaudeville musicians agreed they would walk out tomorrow night whether the movie theater managers grant the demands of their players or not.

In San Francisco, where the strike started Wednesday when the theaters refused to increase wages or shorten working hours, it is extending rapidly and is expected soon to become citywide. From Los Angeles came word that theater owners there were organizing and were prepared to lock out union musicians and install non-union players. Advices from other cities were said to indicate that theater and dance hall owners have united for a lockout of union employés.

Sees 50 Cities Affected.

Joseph N. Weber of New York, president of the International Musicians' Protective association, telegraphed union officials that theaters in fifty cities already are affected or will be affected by the strike within the next few days. It is regarded as probable that today will see more walkout orders given by local unions throughout the country.

Reports from Seattle, Des Moines, Houston, Denver, and Kansas City told of sympathetic strikes called or threatened in Orpheum vaudeville houses.

The ten Chicago theaters affected by the international union's orders for a strike of stage hands and musicians are the Palace, State-Lake, Majestic, Englewood, Tower, Lincoln, Kedzie, Academy, Diversey, and Riviera.

Two Big Ballrooms Hit.

The order against the Trianon and Aragon ballrooms, both controlled by Andrew Karzas, was issued last night by the federation of musicians after Karzas had refused to sign an agreement at the increased wage scale demanded by the union. If he does not change his mind today, federation officials said, Del Lampe's orchestra at the Trianon and the Oriole orchestra at the Aragon will not be on the job tomorrow night.

The movie musicians in all city and suburban movie theaters already have their strike orders and will quit after the last performance tomorrow night unless the managers grant the union's demands, Petrillo announced. He declared, however, that regardless of any last minute settlement with the movie houses, strikes of the vaudeville and dance hall musicians will be called as ordered.

What Union Demands.

The demands of the musicians' federation call for an increase of about $5 a week over the present scale of $82, an increase in the rehearsal rate from $2 to $4, and an extension of the rest period in each hour from 15 to 20 minutes. Under the present schedule the movie musicians work about six hours week days, and seven on Sunday.

The managers insist on cutting the six hour schedule on five week days to five and one-half hours and adding the extra time to the Saturday and Sunday schedules.

Frank Clifford, assistant business agent of the Chicago local of motion picture operators, announced last night that he has not received any orders from his international union to pull out the operators in either the vaudeville or motion picture houses. He said the operators intend to remain neutral in the controversy, although both and the stage hands belong to the same international union.

Train Hits Auto; Kills Family

WHEN UNCLE SAM IS USHERED INTO HIS WORLD COURT SEAT

Lawyer, His Wife and 3 Children Die

(Pictures on page 3.)

Attorney C. Paul Tallmadge, his wife, and three children were killed yesterday at Woodside, O., when a Big Four flyer traveling 70 or 80 miles an hour struck the automobile in which they were riding.

Mr. Tallmadge was a member of the firm of Bulkley, More & Tallmadge, 137 South La Salle street. They are attorneys for the Canadian government and the British consulate.

Entire Family Killed.

Mrs. Tallmadge before her marriage in 1908 was Miss Carolyn Shear of Waverly, N. Y. Their children, all of whom were killed, are Robert, 15 years old, Jean, 8 years old, and Caroline, 2 years old. The family lived at 9930 South Winchester avenue.

Mr. Tallmadge was born in West Croton, N. Y., and was graduated from Cornell university in 1903. After that he studied law at Columbia university and the University of Chicago. He was admitted to the bar in 1905.

The Tallmadge family had been in the east on a vacation, visiting Mr. Tallmadge's parents in West Croton and Mrs. Tallmadge's parents in Waverly. At their home last night it was said they expected to return to Chicago Sunday.

Killed on Way Home.

They were en route home yesterday in a Studebaker sedan and were on a wide road as they approached Woodside which is just a station and a few houses. There was a train on the westbound track of the Toledo and Ohio Central road which cut off Mr. Tallmadge's view of the eastbound train which was late, according to witnesses, and was making up the time.

The bodies of Mrs. Tallmadge and the baby were carried for a half mile down the tracks and were cut to pieces. The others were all killed, but their bodies were thrown to one side of the train and escaped the wheels. The bodies were taken to Pemberville, O., and identification made from a card found in Mr. Tallmadge's pocket. His partner, Attorney Clair E. More of 227 East Delaware place, was notified.

One Death in County.

One death yesterday raised the Cook county motor toll to 553 for the year. Robert McKendry, 52 years old, a court reporter, 4546 Malvern avenue, died of injuries he suffered Wednesday night when he was struck by a truck in front of 4630 South State street. McKendry was jay walking in the middle of the block when the accident occurred and the truck driver was not held.

M'KINLEY GROWS WEAKER; RALLY ONLY TEMPORARY

Martinsville, Ind., Sept. 4.—(AP)—The condition of Senator William B. McKinley was unchanged, his physicians announced at midnight. He was resting comfortably.

Martinsville, Ind., Sept. 3.—(AP)—Senator William B. McKinley of Illinois, who has been ill at a sanitarium here since Aug. 18, tonight seemed slightly weaker, one of his physicians, Dr. R. W. Terhune, said in a bulletin.

Another of the recurrent rallies which his rugged constitution has made against the inroads of sciatic rheumatism and pulmonary congestion occurred this afternoon, but his physicians described it as probably only temporary.

GUNMAN SHOT BY GUNMAN HE SHOT SIX MONTHS AGO

John Pecora, 22 years old, 3305 West Chicago avenue, was shot five times last night as he sat in an automobile in front of a billiard hall at 521 South Halsted street. He said his assailant was Frank Covalli, a pugilist whom he had shot last April.

Pecora had been married on Aug. 24 to Miss Myrtle Black and she was with him last night but had gone to a restaurant to eat while he paid a visit to the billiard hall. He was waiting for her to return when he was shot.

According to his story Covalli emerged from the billiard hall and asked him for carfare and as he reached into his pocket for it he was shot, bullets lodging in his abdomen, chest, jaw, left shoulder and left arm.

Covalli had refused to prosecute Pecora after the shooting in April in which Michael Trinegero, 1242 South Peoria street, a bystander, was also wounded. Both Pecora and Covalli are well known to the police.

TRIPLETS SEND FATHER HUNTING FOR MORE PAY

Triplets, two baby girls and a boy, born last Sunday caused Martin Hoegerl to seek a new job yesterday. He and his wife came to this country only six weeks ago from Passau, Bavaria.

They established a home at 2619 Normal avenue. Martin obtained a job at $15 a week in the barns of a nearby dairy while Mrs. Hoegerl prepared for the arrival of her first child.

But John, who weighed 4¼ pounds, was accompanied by two sisters, Rose, 3 pounds, and Helen, 3½ pounds. Their demands for clothes, food, and attention were more than the Hoegerls had bargained for. So the proud but bewildered father, who can speak only German, set forth on a hunt for more work and more pay.

Briton Held as Slayer Tells of Stolen Love

CANTERBURY, England, Sept. 3.—(AP)—Alphonse F. A. Smith, grandson of Hugh Ryan and Sir Frederick Smith, Canadian railroad magnates, from whom he inherited great wealth, was charged tonight with the murder of John Thomas Derham at Smith's villa on Aug. 12. He was committed for trial at the next court session. Derham was also a member of a well known British family.

The pronouncement was given on the completion of the evidence at the arraignment of Smith, whose comment was: "I have nothing to say except that I am not guilty."

Smith's counsel argued that the evidence did not warrant committal except for manslaughter. The defense apparently will be that Smith intended to commit suicide and that in a struggle with Derham a shot intended to end his (Smith's) own life killed Derham.

Charges Wire Lured Victim.

The prosecutor charged that Smith actuated by fierce jealousy of Derham, lured him to the Smith villa, Stella Maris, with a telegram signed in the name of Mrs. Smith, the former Catherine White, and then shot him.

Derham went to Smith's villa, the lawyer said, and found the husband and wife both there. The altercation broke out in the drawing room.

Attorney Cohen, the prosecutor, indicated that the two men had been friends. Derham, who was separated from his wife, became a frequent visitor at Smith's villa and Smith appeared to become acutely jealous of his friend's association with his wife.

Letter Enters Case.

The prosecutor read a letter written by Smith and intended for his wife, which might be construed as indicating he intended to commit suicide rather than to kill Derham. The letter addressed to Mrs. Smith never was delivered to her, but was handed unopened to the police by Smith when he was arrested. It reads:

"My dear, dear girl: This problem can be solved in one way, removal of your lover, Derham, or myself.

"With the characteristic cowardice which that individual has shown throughout your mean and sordid intrigue, he has removed himself from his rooms, fearing, I presume, the consequences of a visit from me.

"Whether he imagines he would have a comfortable second home in any house you live in, and a mistress gratis on my money, or whether he thought that I being out of the way, you would be an easy victim, I know not.

"But this I know, that his pursuit of you—a young married woman with three children, babies, and a little money, knowing in full that marriage (he being already married), was impossible—was and is a despicable, damnable thing.

"Nor are you much less to blame, with your constant lies and the enlistment of your reputable friends to cover up your affairs.

"I cannot forget while I live, and cannot go on supporting this great enemy of mind and heart. May God forgive me for what I am about to do and may God forgive you, the cause of it all.

"As for your man, you will always have this between you, and if you can go on after it, there are no sentences in the language which could be construed to express what you both are.

Tells Wife of Will.

"My will is at Wilkinson's. You have now £10,000 of mine and after this £5,000 and other moneys will be yours and the children's.

"I have no more to pay. My heart is broken and there is nothing in life for me. If you hold anything sacred in this world or the next, look after the children. They and you, God help me, are my only regret. I still love you too much."

The letter was signed, "Your husband, Frank."

Despite all the trouble, the three went out to a hotel for a dinner after Derham had come to the Smith home on the night of the tragedy. Afterward they returned to Stella Maris, where a bed had been prepared for Derham. A sister of Mrs. Smith testified, according to the prosecutor, that she heard Smith say to his wife: "I won't have this other lover of yours sleeping in the house."

A little later Miss White heard a shot, and, running downstairs, saw Smith lying on the floor with Derham sitting on him and striking him on the head and shoulder with some object. Mrs. Smith was trying to pull Derham from her husband, and finally succeeded.

THE WEATHER

SATURDAY, SEPTEMBER 4, 1926.

Sunrise, 5:18; sunset, 7:12. Moon rises at 5:32 a. m. Sunday. Mars and Venus are the morning and Saturn and Jupiter the evening stars.

Chicago and vicinity—Showers or thunderstorms Saturday, probably continuing into Sunday, and followed by mostly fair through Monday; no decided change in temperature; moderate to fresh southeasterly winds Saturday.

TRIBUNE BAROMETER.

TEMPERATURES IN CHICAGO

MAXIMUM, 7 P. M. 73
MINIMUM, 7 A. M. 67

3 a. m.....69	Noon 68	8 p. m.....71
4 a. m.....69	1 p. m.....69	9 p. m.....69
5 a. m.....68	2 p. m.....70	10 p. m.....68
6 a. m.....68	3 p. m.....72	11 p. m.....68
7 a. m.....67	4 p. m.....72	Unofficial—
8 a. m.....67	5 p. m.....72	Midnight ..68
9 a. m.....67	6 p. m.....72	1 a. m.....67
10 a. m.....67	7 p. m.....73	2 a. m.....67
11 a. m.....67		

Mean temperature for 24 hours ending at 8 p. m. last night, 70; normal for the day, 69; deficiency since Jan. 1, 207 degrees. Barometer, 8 a. m., 30.04; 8 p. m., 29.90. Precipitation for 24 hours ending at 8 p. m., .15 inch; excess since Jan. 1, .88 inch.

[Official weather table on page 18.]

HE STEALS $125 FOR HIS WEDDING, BUT HE'S CAUGHT

Ray Pierson, 25 years old, 10051 Yale avenue, will not be married today, as were his intentions, for he is now in a detective bureau cell as the result of stealing money which he intended using to defray some expenses of the wedding.

Pierson, who is an attendant of a gas filling station at 95th street and Cottage Grove avenue, telephoned the police last night that holdup men obtained from him $125, the day's receipts. Police doubted his story and eventually their questioning resulted in Pierson confessing he took the money.

He led the police to a newspaper stand across the street from the filling station, where they found the money. Pierson then told at the police station of his coming marriage. He refused, however, to give the name of the bride-to-be.

Here's how you can devote one hour to pleasant entertainment TOMORROW!

Read the interesting, well illustrated features in The Tribune's magazine section:

Hauntingly realistic caricatures with side-splitting descriptions by W. E. Hill.

Further developments in the tangle of "Crossed Wires," by John T. McCutcheon.

The enthralling plot of "King's Mate" unfolds. Another absorbing installment, by Rosita Forbes.

A short story of a New York debutante and her night club life — especially its effect on one Eddie who had become the lion of Broadway. By Gene Markey.

The Rotogravure Magazine Section

CROWDS THRONG STATION; FEW SEE RUDY'S BIER

Body in City for Four Hours.

$425,000 Insurance.

New York, Sept. 3.—[Special.]—Payments totaling $425,000 will be made on insurance policies on the life of Rudolph Valentino, it was reported today.

The policies were divided as follows: Four policies of $50,000 each, held by the Missouri State Life Insurance company, St. Louis, payable to the Feature Productions.

Two policies of $25,000 each, held by the Lincoln National Life Insurance company, payable to Feature Productions.

One for $125,000, held by a California company and payable to the Motion Picture Capital, Incorporated.

Another $50,000 policy with the Union Central Life Insurance company of Cincinnati named Valentino estate as beneficiary.

BY KATHLEEN McLAUGHLIN.

(Pictures on back page.)

Rudolph Valentino's body, en route to Hollywood, Cal., for burial, was in Chicago for four hours last night, surrounded by a throng that surged in every corner of the La Salle Street station. Crowds began congregating long before the Lake Shore Limited train bearing the casket reached Chicago. Capt. Charles Larkin had a detail of police on hand to keep the morbidly curious from injuring themselves and others as they did in New York.

Police Lines Hold Fast.

The train came into the depot at 5 o'clock. There was a rush. It failed. The police lines held. From then until the funeral train departed there was order.

In solitary state, draped with cloth of gold and surrounded with the heavy fragrance of roses and lilies, the coffin occupied a space in the baggage compartment of a special club car. It could not be seen by the multitude, but even so it would have seen only the casket, not the face that was the fortune of the Italian youth. But nevertheless, the multitude was present—and disappointed.

Only the press representatives and a group representing the Rudolph Valentino Memorial association were permitted to pass through the police lines. Some eluded the police and swarmed into the station and out on to the tracks where they risked their lives just to be near. The others stood outside in a drizzling rain.

Crowds Begin Coming.

Early in the evening the runways of the station that had held only the police, a bevy of reporters and photographers and a group representing the memorial association became jammed with people, who pushed through the police lines and swarmed across the tracks. Bellowing warnings and commands, railroad employés joined with the harassed police in clearing the tracks.

At last the shelter of the train sheds was left behind, but those in the background continued to shove. Now the hundreds stood in the open, waiting and watching, still silent, still determined, while a steady rain dampened their clothes and obstructed their vision.

Transfer Casket.

The moment the second section of the Lake Shore Limited bearing the catafalque stopped in the station, a switch engine backed up to the next track, attached the car on which it will continue its journey, the doors between were opened, and the casket transferred to the Golden State Limited of the Rock Island lines. The doors were immediately closed and the car pulled down into the yards beyond sight of the thousands waiting so patiently in the station.

Judge Francis Borrelli, Eliodor Libonati, and two other members of the Memorial association were helped aboard the Rock Island train just before the transfer of the remains. They bore with them a floral tribute from the organization—a broken wheel of pink gladioli, lilies, and larkspur. Floating from the center was a tulle streamer bearing the name of the association.

George Ullman, manager and intimate friend of Valentino, was aboard the Lake Shore Limited and supervised the speedy transfer of the body from one train to the other. Police guarded the entrance of the car, only reporters and a few Chicago friends of the deceased actor being allowed to

* * *

board the car for a last glimpse of the casket.

Pola Remains Unseen.

Pola Negri remained unseen in her compartment in another part of the train, and was not in evidence either when the funeral train pulled in from New York, or for some time later.

Miss Negri has lost at least fifteen pounds since the death of Valentino, whom she claimed as her fiancé, according to Mr. Ullman.

"Did Valentino ever speak to you of his engagement to Miss Negri," he was asked.

"No, never directly," he answered, "although I was his intimate friend, and he told me practically everything that concerned him. But they were constantly together, and I inferred that they were engaged from his conversation. I'm sure he was very fond of her."

Michael Romano, assistant state's attorney, who left for New York immediately on hearing of the death of Valentino, his close friend, accompanied the body to Chicago, but said he would not go west to Hollywood until October, when he will attend to some of the affairs of the estate at the request of Rudolph's brother, Alberto Guiglielmo. As the Chicago representative of the national memorial association that has been formed, Mr. Romano will also inspect drawings of a proposed monument, at that time.

Cemetery Not Picked.

Guiglielmo also kept to himself during the four hour stop in Chicago. No decision has been made as yet, he sent word, concerning the cemetery in which his brother will be buried.

So Chicago looked its last upon the funeral cortége of the man who through so many thousand feet of silver screen romance had galloped, Arab clad, across desert wastes and rescued the current damsel in distress.

MARK TIME IN STRUGGLE OVER LANDIS AWARD

Both the Landis award contractors and officials of the Chicago Building Trades council awaited further developments yesterday and took no action toward settling the strikes called on the De Wolf, Jewelers, and Morton buildings.

Strikes on the three buildings were called during the last ten days by the trades council in an effort to restore closed shop conditions in the building industry. At present thirteen or fourteen trades are engaged on Landis award work on an open shop basis. To date several replacements on the jobs with nonunion men have been made by the citizens' committee to enforce the Landis award.

Henry Ericcson, the contractor who is supervising the construction of the Morton building, last night declared the Building Trades council has broken its word by calling a walkout on his work.

MYSTERY WOMAN, ASKING DIVORCE, SCORNS ALIMONY

Mystery was cast yesterday over the identity of Mrs. Lillian C. Richards who filed suit for divorce in the Circuit court against J. De Forest Richards, charging desertion. Her attorneys, the law firm of Tenney, Harding, Sherman and Rogers, admitted that both complainant and defendant were members of a well known family, but refused to give any further information.

She has abundant means of her own to support herself and an 11 year old daughter, Elizabeth, Mrs. Richards stated, and she declared she wanted no alimony.

Mrs. Richards' petition was drawn up by the law firm of James and Coolidge of Dayton, O., and filed through the local firm. She was married in 1905 and her husband left her in February, 1920, her bill said.

POPE'S ENVOY TELLS HIM OF MEXICAN FEUD

[Chicago Tribune Press Service.]

ROME, Sept. 3.—The pope today received in private audience Msgr. Crespi, secretary of the apostolic delegation to Mexico. Msgr. Crespi gave a most detailed report on conditions of the Mexican Catholics and told of the circumstances surrounding his expulsion from Mexico by President Calles' government. The conference lasted more than an hour.

[Chicago Tribune Press Service.]

Mexico City, Sept. 3.—Minister of Interior Tejeda announced today that the bill regulating the number of priests in a given territory would be presented to President Calles next week for his revision and approval before being sent to congress. The law, if passed, will supplant regulations issued by President Calles, which started the struggle between the government and the Catholic church.

WORTH $40,000, BUT WIFE KEEPS IT, HE CHARGES

He's worth $40,000, but his wife guards it all and won't permit him to have pocket money, Charles Javior, 65 years old, 10822 Avenue J, told Judge Joseph E. David yesterday. He was granted an injunction restraining Mrs. Rose Javior from drawing the funds from a safe deposit box in the Calumet National bank.

Javior said he accumulated the $40,000 during the thirty years he conducted a milk business and chicken farm. Between times, he worked in the steel mills, and always intrusted his earnings to his wife, he said.

Then, last Thursday, when he wanted money, his wife refused him any, he declared.

Aviators Missing Two Days Arrive Safely

Moundsville, W. Va., Sept. 3.—(AP)—Missing for two days and believed to have been lost in the Allegheny mountains, Lloyd Stearman of Wichita, Kas., and Harry Weiss of New York, aviators, arrived at Langin field here late last night.

Chicago Daily Tribune.
THE WORLD'S GREATEST NEWSPAPER
Vol. LXXXV. Saturday, Sept. 4. No. 213.
Entered as second class matter June 8, 1903 Published daily at Tribune Square, Chicago, Illinois.
MAIL SUBSCRIPTION PRICE.
Mail subscription—Price in Ill. (outside of Chicago), Ind., Iowa, Mich., and Wis.—Daily with Sunday, one year, $12.50.
Zones 3 and 4 in states other than Ill., Ind., Iowa, Mich., and Wis.—Daily, $7.50 per year.
Zones 5 to 8, inclusive—Canada, Mexico, and foreign—Daily, $12.00 per year.

SPECIAL JURORS INDICT 32 FOR ELECTION FRAUD

McDonald Asks Further McSwiggin Inquiry.

Elections in Chicago have been made a humiliating farce because of obsolete methods of choosing judges and clerks of election and of counting ballots, the August special grand jury declared yesterday. It reported to Chief Justice Thomas J. Lynch of the Criminal court. It recommended changes in the election laws and the method of registering voters.

Indictments were returned charging thirty-two judges and clerks of election with conspiracy to make false returns. In connection with the indictments the jurors who were under the direction of Special Prosecutor Charles A. McDonald declared that they found extensive frauds had been practiced in all wards of the city and in the suburbs. Some election officials were just as crooked in Rogers Park and on the Gold Coast as in the river wards and colored districts, the report stated.

McSwiggin Case Still Mystery.

No progress was made in the investigation into the murder of Assistant State's Attorney William M. McSwiggin. Prosecutor McDonald admitted he was disappointed about that phase of the inquiry, but on the strength of his statement that a solution might be obtained in September, Chief Justice Lynch, after some hesitation, ordered a new special grand jury to appear Sept. 8.

At that time, Judge William J. Lindsay will be the new chief justice and it will be up to him to decide whether a new jury shall be sworn in. There were rumors that because three special grand juries have failed to solve the McSwiggin case, he might refuse to swear in another jury. About 140 election officials have been indicted by the juries.

Special Juries Cost $30,000.

The special grand juries of June, July and August have cost more than $30,000, it was estimated. There remains of the original fund set aside for the inquiry about $15,000. The funds might be exhausted before another jury could complete its work, it was pointed out.

Without making comment, the jury's report appended these statistics to its report:

"Murdered in Cook county from 1922 to 1926, 1,240; slayers executed, five.

"Murdered during the first eight months of 1926, 236; slayers executed, five."

Wants Central Registration.

The jurors recommended that there be a registration of a city's voters every four years at some central point. Such a procedure was voted by the last state legislature, but Gov. Small vetoed the measure. Judges and clerks should be drawn in the same manner that jurors are drawn, the grand jury declared, and service should be compulsory.

Immediately after an election the ballot boxes should be sealed and taken to a central counting station, there to be counted by a canvassing board, the grand jury's report recommended. While such a plan would delay the announcement of an election for several weeks, the menace of fraudulent returns would be minimized, it was asserted.

Some of Those Indicted.

The judges and clerks in the 42d, the Gold Coast ward, indicted, were:

First precinct, 42d ward—Henry L. Berg Jr., 1123 North State street; Clarence O. Ludlow, 71 East Elm street; Rose Fitzgerald, 1123 North State street; Roberts (first name unknown).

Second precinct, 42d ward—J. Lucian Smith, 1043 Rush street; Mark Hartford, address unknown; James Martin, 18 East Elm street.

Thirty-second precinct, 42d ward—Jeremiah J. Donovan, 55 East Superior street; Joseph H. Hindershott, 57 East Chicago avenue; Joseph F. Cervenak, 60 East Chicago avenue.

Twenty-eighth precinct, 42d ward—George Yeldham, 50 West Huron street; Sidney Lane, 661 North Clark street.

The others indicted were in the 3d, 26th, and the 12th wards.

NEW JAILER TAKES CHARGE

Capt. George Weideling, acting jailor (right), turning over keys of prison to Edward J. Fogarty, the new warden of the lockup.
[TRIBUNE Photo.]

LABOR PLEDGES ALLEGIANCE TO UNIONS MONDAY

Lewis' Message Speaks of Workers' Trials.

On Labor day, Monday, labor will pledge its allegiance to the fundamental principles of the trade union movement in America, according to John L. Lewis, president of the United Mine Workers of America, in his annual Labor day statement.

"Loyalty to the ideals of collective bargaining, fair wages, better home life, greater opportunity for higher citizenship, the square deal, development and progress is undiminished in the hearts of American workingmen and women," asserted the head of the miners' union in his message.

Labor's Ranks Still Hold.

"Throughout the last year all of these ideals have been assailed by those who would, if they could, destroy the workers' rights. The battle has been fierce and the sacrifice great, but labor's ranks are still holding tight against every attack. Let us all hope that the coming year will nurse and develop good will in industry and that a spirit of real fellowship may take the place of distrust, misunderstanding, and bitterness.

"One of the most precious gifts that the next labor year could possibly bring to industry would be a realization on the part of all that their contracts and agreements will be observed.

"Unfortunately there has been too general a tendency upon the part of a certain type of employer to scrap their agreements with labor, cast them in the waste paper basket, and openly declare that they will not live up to their contract and written word.

Brings Suffering on Workers.

"Especially has this been true in certain fields in the mining industry. And in each case of that character the violation of contract has brought suffering, distress, and sacrifice upon the workers. What good has come of it all? None whatever.

"Labor's battles of the past are gone into history. Labor's battles of the future remain to be fought. Organized labor never did and it never will shrink from the struggle for these ideals."

Japan's Births Exceeded Deaths by 875,385 in 1925

[Chicago Tribune Press Service.]

TOKIO, Sept. 3.—The census bureau announces that births exceeded deaths in Japan proper in 1925 by 875,385. Marriages totaled 521,438 and divorces 51,687. Births totaled 2,087,000.

TRY COMPROMISE TO PUT 43 BACK IN OAK PARK HIGH

Judge Insists Factions Reach Agreement.

Acting at the suggestion of Judge Walter Brewer, the Oak Park school board met last night and decided whether it would compromise with forty-three students ousted for membership in fraternities and allow them to enter class Tuesday in return for dismissal of all litigation brought by the boys' representatives, Attorneys Frank and Robert E. Cantwell.

The board will reveal its decision this morning at a conference in Judge Brewer's chambers. Members are Walter Oliphant, Mrs. Alice Bartholomew, G. W. Hale, Frederick W. Bedford, and J. Harvey Jones, president.

Hot Tilt at Conference.

Mr. Jones and Mr. Oliphant conferred yesterday with Judge Brewer, Attorney Cantwell, and eight parents of expelled youths. There were some hot words exchanged, but the judge insisted that the two factions get together and work out a compromise so that the boys might return to school.

Mr. Jones said the controversy already had embittered many residents in the suburb and was holding up a $1,000,000 building program. The entire school program had been set back six months by the dispute, he declared.

Building Plans Delayed.

The board president said that plans had been made to spend $500,000 for a new fieldhouse across the street from the high school and that another $500,000 was to be used for operating expenses. Both plans have been hindered by the necessity of devoting so much time to the present litigation, he pointed out.

AMAZING RELIEF FROM HAY FEVER.
SinuSeptic stops sneezing and tears in 24 hours. Sold at all Chicago drug stores on money back guarantee. American Drug Corp., St. Louis, Mo.—Adv.

PRAISES FLY AS FOGARTY TAKES JAIL COMMAND

Sheriff Gives Luncheon for All Concerned.

Edward J. Fogarty assumed his new job as warden of the Cook county jail yesterday under the most pleasant of circumstances. For two hours before his first visit to the scene of his future activities he listened to words of praise of his past record, words of praise for Sheriff Peter M. Hoffman who appointed him, praise for Judge John P. McGoorty who appointed a citizens' committee to select a new warden, and praise for the committee in choosing him.

In the morning Warden Fogarty filed his bond of $100,000 and took the oath of office. Then Sherriff Hoffman gave a luncheon to the Jail Advisory committee, the new warden, and Judge McGoorty. Many well known civic leaders were present. Judge McGoorty was toastmaster and his first words were compliments to Sheriff Hoffman.

Points to Fogarty's Record.

The sheriff's reply was that he appreciated the services of the committee and was happy in their choice. Warden Fogarty's record as head of the Indiana state penitentiary for fourteen years was such as to have attracted nation-wide attention and recognition by Secretary of Commerce Hoover, who tendered him appointment on a national prison committee and offered him the wardenship of the Atlanta penitentiary, Sheriff Hoffman pointed out.

He told the new warden there are no strings attached to the job and that he wants the jail operated properly. Frank D. Loomis, chairman of the advisory committee, said there was no favoritism shown in the choice of Fogarty, who was far ahead of all other applicants in the examination.

Banker Tells Satisfaction.

Joseph R. Noel, banker and chairman of the committee that selected a site for the new jail, said he was satisfied Fogarty was the best man available for the job. He added that the people of Chicago have come to regard the position of jail warden as one of utmost importantce to the community. From all sides, Mr. Noel said, he has heard praise for Sheriff Hoffman in making this appointment.

George M. Dixon said the committee had done a great service for Chicago in examining candidates for the jail wardenship and in recommending Fogarty. He said he would do his utmost to persuade the next sheriff to retain the new warden.

After the luncheon Warden Fogarty went to the jail and took off his coat.

"I'm going to work, not talk," he said.

Lynn Mayor Fights Cigaret Smoking School Teachers

Lynn, Mass., Sept. 3.—[Special.]—Mayor Ralph S. Bauer has declared war on cigaret smoking by Lynn teachers, both men and women. In a statement today he announced that they must make New Year's resolutions to abandon the habit or resign their positions. He will offer a resolution to this effect before the school board and admits he expects to have some difficulty in passing the order.

LUDENDORFF, AT 61, TO WED WOMAN EX-WIFE NAMED IN DIVORCE SUIT

[Copyright: 1926: By the New York Times.]

BERLIN, Sept. 3.—Gen. Eric von Ludendorff, former quartermaster general of the imperial army, will be married shortly to Dr. Mathilde von Kemnitz, who was mentioned frequently by the first Frau Ludendorff during recent divorce proceedings. The banns were published Aug. 26 in the Munich city hall, but on account of the almost illegible writing it was not deciphered until today when a direct appeal was made to the clerk, who admitted the leader of the ultra-reactionary Voelkische faction intends to wed again.

GEN. ERICH VON LUDENDORFF.

Geh. von Ludendorff was married to his first wife twenty-five years ago. Frau Ludendorff was granted a complete divorce on July 9 of this year. The former general sued his wife on the grounds that her excessive cigaret smoking made him nervous, and she replied with a suit charging cruelty and intimacy with Dr. von Kemnitz.

Though the trial was held in chambers, it is rumored the woman in the case caused the court's decision in favor of the wife.

SACCO-VANZETTI CASE ASSUMES NEW INTEREST

Respite for Another May Clear Up Case.

Boston, Mass., Sept. 3.—[Special.]—The respite granted by Gov. Fuller and the executive council to Celestino F. Madeiros, sentenced to be executed next week for the murder of an aged bank cashier at Wrentham, has aroused new interest in the case of Nicola Sacco and Bartolomeo Vanzetti, and their petition for a new trial.

Mystery Surrounds Statement.

Although Madeiros has made a confession which is alleged to have absolved Sacco and Vanzetti of the South Baintree pay roll robbery and murder of April 15, 1920, mystery surrounds the nature of Madeiros' statement and the affidavits of his associates, some of whom are in state prison.

The confession is understood not to be the strongest of the contentions which William G. Thompson, counsel for Sacco and Vanzetti, will make in arguing the motion for a new trial. The hearing on the motion will open before Judge Thayer at Dedham, Sept. 14.

Presided at Trial in 1921.

Judge Thayer presided at the trial of Sacco and Vanzetti in the summer of 1921 and also at the trial of Vanzetti in June, 1920, at Plymouth, for an attempted pay roll robbery there. There is said to be in the possession of defendant's counsel evidence never before presented, from eye-witnesses of the South Braintree crime, known to the government soon after the affair of more than six years ago, but unknown to the defense until two months ago.

HELD TO GRAND JURY AS EMBEZZLER.
Hans E. Lange, auditor for the Fred B. Snite company, 1225 North Ashland avenue, was held to the grand jury last night on a charge of embezzling $1,000.

LAUGHED AT FOR DUELING, PRINCE SEEKS NEW DUEL

Challenges Mexican General to Fight.

BY JOHN CORNYN.

[Chicago Tribune Press Service.]

Mexico City, Sept. 3.—The duel between Prince Valerio Pignatelli, secretary of the Italian legation here, and Eduard Meade, a sportsman of Mexican-Irish ancestry, four days ago, at which all Mexico first wondered and then laughed, bobbed up again today. Prince Pignatelli issued a challenge to Gen. Serrano, governor of the federal district, to meet him on the field of honor because the latter characterized the Pignatelli-Meade duel as childish. The prince and Senor Meade used pistols, but neither was hurt.

Gen. Serrano, who was minister of war under former President Obregon, is looked upon as a probable successor to Plutarco E. Calles in the presidency. Prince Pignatelli was wounded seventeen times in the world war.

Ready to Fight to Death.

The prince published an open challenge in El Universal, directed to Gen. Serrano. He maintained that while dueling was prohibited in every country in the world, still it was carried on in most countries secretly without much official interference, and therefore he did not consider he had violated the laws of Mexico in fighting Senor Meade.

"If the general considers killing an opponent in a duel indispensable, the present idea of a duel being ridiculous, I am ready to satisfy these conditions, however exacting, and show him the investiture of high position is not sufficient to allow him gratuitously to offend one who as a citizen and soldier is obliged to defend his honor," reads the prince's challenge.

French Diplomat Acts as Second.

Following the challenge, Ernest Le Garde, French chargé d'affaires, and the Cuban consul, Señor Megrano, called on Gen. Serrano, who refused to see them.

Afterwards the general again ridiculed the duel idea, saying Prince Pignatelli was attempting to revive a custom 500 years dead. He declared if the prince wanted to make a dress parade that was all right, but to introduce dueling into Mexico was another thing and only his immunity as a diplomat prevented his arrest. It is probable that Prince Pignatelli will be recalled by the Italian government.

FAILS TO REPORT EYE INFECTION, DOC IS FINED $50

Dr. G. H. Chan, 152 West 22d street, charged with failing to report a serious eye infection of an infant under his care, was fined $50 and costs yesterday by Judge Ward. During the testimony of the child's mother, Mrs. Greenebaum, 1911 South Michigan avenue, it came out that Dr. Chan had represented to the parents that any fine upon him for treatment of the child would have to be borne by them. He was brought into court through the efforts of the health department and the Illinois Society for the Prevention of Blindness.

WOMAN "TIRED OF EVERYBODY" ENDS HER LIFE

Body Found Among Her Verses of Doubt.

Amid verses she had written the body of Miss Mable Suit, 19 year old stenographer, was found in a filled room at 526 South Ashland avenue yesterday by her landlady, Mrs. Nat Ruh.

Several farewell notes left by the girl were found in the room by the Warren avenue police, summoned by Mrs. Ruh. In one of them she asked that her mother, Mrs. Myrtle W. Suit of Topeka, Kas., be notified of her death.

Many Verses in Room.

Miss Suit had been dead more than twenty-four hours when the body was found, police said. One snatch of verse speculating over the meaning of life until she became "tired of everything and everybody" was found near the girl. On a dresser in the room were many other poems, evidently of her own composition. One was entitled "Suicide" and another "Philosophy of a Job Hunter." One verse, dated April 19, was as follows:

Suicide, shall I do it or not?
Life and all its worry and strife;
Sometimes fate seems to decide our lot,
Shall I keep on or quit this life?

"Just Tired of Every One."

In another missive the stenographer had scribbled: "I am perfectly sane and normal in every way, but am just tired of every one and everybody. Why not go away forever? No reason why I shouldn't that I can possibly see, so I am going to try it tonight. Good bye folks. Mable."

The police learned that Miss Suit had been employed by the Diamond Motor Truck company. An inquest will be held today at 1724 West Harrison street.

DENY RAISE TO 4,500 "L" MEN; ADD TO BENEFITS

Demands for changes in the maintenance of the $1,000 life insurance and $20 a week sick benefits were granted but increased wages were denied in the arbitrators' award made yesterday affecting 4,500 operating employes of the Chicago Rapid Transit company.

Under threats of a strike several weeks ago, the union demanded increases of five cents an hour over the present 77 cents paid motormen and 72 cents for conductors. Arbitration was agreed on, however, and Mack Hoyne represented the union and Vice President W. J. Fallon the company.

Under the award, instead of the men contributing three-fifths of the cost of maintaining the welfare features named, the company will pay the entire cost, where heretofore it paid two fifths. The agreement is retroactive to Sept. 1.

Today is the First Full Saturday Shopping Day of the Season— This Store Will Be Open All Day from 8:30 to 5:30

This Store Will Be Closed All Day Monday, September 6

MARSHALL FIELD & COMPANY

ROTHSCHILD - STETSONS

Soft, lightweight hats for young men

Rough them up, yank them down on your head, twist the brims, crush them up in your hand - you can't knock the style out of these hats

$8

MAURICE L ROTHSCHILD

State at Jackson

MINNEAPOLIS CHICAGO ST. PAUL

"FANNIE MAY'S Wonderful Home-Made Candies"— the Sweetest Words in the English Language!

Fannie May's wonderful home-made Candies are made fresh today—and every day—by Fannie May, and sold only by Fannie May, at 70c a pound, which represents a saving to you, through 31 Fannie May Shops—all over Chicago. If you want Fannie May quality you must buy from Fannie May. There's a Fannie May Candy Shop near you.

31 FANNIE MAY SHOPS—ALL OVER CHICAGO

OMAN "TIRED OF EVERYBODY", ENDS HER LIFE

dy Found Among Her Verses of Doubt.

nid verses she had written the of Miss Mable Suit, 29 year old ographer, was found in a gas room at 526 South Ashland ave. yesterday by her landlady, Mrs. Ruh.

everal farewell notes left by the were found in the room by the ren avenue police, summoned by Ruh. In one of them she asked her mother, Mrs. Myrtle W. Suit Topeka, Kas., be notified of her h.

Many Verses in Room.

ss Suit had been dead more than ty-four hours when the body was d, police said. One snatch of verse ulating over the meaning of life she became "tired of everything everybody" was found nearest girl. On a dresser in the room many other poems, evidently of own composition. One was enti "Suicide" and another "Philos of a Job Hunter." One verse, d April 19, was as follows:
cide, shall I do it or not?
e and all its worry and strife;
netimes fate seems to decide our lot,
ll I keep on or quit this life?

"Just Tired of Every One."

another missive the stenographer scribbled: "I am perfectly sane normal in every way, but am just of every one and everybody. Why o away forever? No reason why ouldn't that I can possibly see, am going to try it tonight. Good olks. Mable."

e police learned that Miss Suit been employed by the Diamond r Truck company. An inquest be held today at 1724 West Harrison street.

NY RAISE TO 500 "L" MEN; DD TO BENEFITS

mands for changes in the main ce of the $1,000 life insurance and week sick benefits were granted, ncreased wages were denied in the rators' award made yesterday af g 4,500 operating employés of hicago Rapid Transit company.

er threats of a strike several s ago, the union demanded in es of five cents an hour over the nt 77 cents paid motormen and nts for conductors. Arbitration agreed on, however, and Maclay e represented the union and Vice ident W. J. Fallon the company. der the award, instead of the men ributing three-fifths of the cost of aining the welfare features d, the company will pay the en ost, where heretofore it paid two- The agreement is retroactive pt. 1.

NIE
Y'S
erful
Made
es"—
eetest
s in
glish
age!

-made Candies very day—by Fannie May, at s a saving to hops—all over May quality sy. There's a near you.

L OVER CHICAGO

GENEVA PARLEY ENDS; 'ALL WANT U. S. IN COURT'

America's Reservations to Subcommittee.

BY HENRY WALES.
[Chicago Tribune Press Service.]
[Copyright: 1926: By The Chicago Tribune.]

GENEVA, Sept. 3.—The conference of thirty-eight member-states of the league of nations to examine the United States' reservations on adhesion to the world court referred the question to a subcommittee this afternoon after three days of prolific speech making.

The following were named on the committee: H. Rolin of Belgium, Sir Cecil Hurst of Great Britain, Sir George Foster of Canada, M. Fromageot of France, Sig. Pilotti of Italy, M. Yoshida of Japan, Count Michel Rostvoroski of Poland, M. Ousky of Czecho-Slovakia, Dr. Oslen Unden of Sweden; Señor Buero of Uruguay, M. Denichert of Switzerland.

Today's debate developed no new angles except Count Rostvoroski's suggestion of a formula for accepting the United States senate's offer.

Asks O. K. on U. S. Terms.

"I gather that the consensus of opinion is for a favorable reply to Washington, so I suggest that we first accept the United States' reservations, sending America an invitation and developing our answer as to the interpretation of Secretary of State Kellogg's letter," the count said. "Certain changes in the statutes are necessary to conform with the American reservations. I propose that America be invited to participate with the members in a conference in order to adapt the American reservations to the statutes of the court."

"What would happen if at this proposed conference the United States denounced a new revision of the statutes?" Sir Cecil Hurst of Great Britain objected. "Would we go back and readopt the original statutes?"

Replies to Briton.

"I did not envisage the probability of the United States denouncing the amendments we must make to satisfy its demands. Why talk about the United States walking out before it even comes in?" replied Count Rostvoroski.

M. Rolin suggested that America's fifth reservation might be amended to read that the court could not render advisory opinions in cases "where the United States claims and has an interest."

Prof. Van Eysinga of Holland, chairman, said individual replies had better be sent to Washington by the member states, but he said a collective resolution might be adopted if the subcommittee so recommended.

Señor Zumeta of Venezuela said: "Let us make efforts to realize the United States' adhesion as the greatest democracy in history." M. Denichert of Switzerland said that America was entitled to the same footing as the council members, suggesting that the court might be asked two kinds of advisory opinions, one on procedure and the other on principle.

Prince Acclaims U. S.

M. Negulesco of Roumania said the United States simply wishes to formulate its rights as a nonmember of the league, and Roumania accepts the reservations. Little Prince Arfa of Persia exclaimed that it would be a great advantage if America joined the court. Tullo Franco of Santo Domingo said his country regarded the United States as a "great sister republic, only intending to safeguard its rights."

The subcommittee will draft a report showing how the American reservations can be made to dovetail with the league and court machinery, what amendments, if any, are necessary to the covenant and Hague statutes, and by what machinery Washington will participate the same as a full fledged league council member in league action regarding advisory opinions.

Swanson Tells U. S. Aims.

Senator Swanson of Virginia, who is here, says his committee, which drafted the American reservations merely took the greatest care to protect America's interests, without interfering with the league.

"As far as resigning from the court is concerned, there is no question of our right to denounce the protocol and leave the Hague any time we wish.

"Regarding the discussion going on whether unanimity or majority rule prevails when voting or requesting an advisory opinion from the court, the senate committee based its reservations on the unanimity rule, which always heretofore prevailed and which probably will continue."

A strong attack on these American provisions was made yesterday by Sir George Foster of Canada.

SPAIN DELAYS LEAGUE

Spain's continued sulkiness over its failure to obtain a permanent seat in the council of the league of nations seriously is obstructing the work of the league leaders in preparing for Germany's entry next week.

Thus far Señor Palacios, the Spanish representative here, has not received a reply from the Spanish dictator, Gen. Primo de Rivera, on whether the Madrid government will accept the compromise of a semi-permanent place in the council for six years.

THE TRIBUNE is informed, however, that Spain's reply will be handed in tomorrow, when the Madrid government will announce its intention to "disinterest" itself in the league's activities and not actually withdraw from Geneva.

To Demand Seat.

In this case the South American clique is preparing an enormous maneuver in the opening assembly to vote Spain a seat anyhow, with a resolution urging Madrid to continue in its place and carry on its work with the league.

Poland's claims for a permanent seat have been definitely squelched, and the league is determined not to make further overtures to Brazil which would seriously endanger the return of Argentina to the fold.

CHICAGO FAMILY OF FIVE KILLED BY TRAIN

Jean Tallmadge, 8 years old (left); Mrs. Carolyn Tallmadge, with her hands on baby buggy in which is seated Caroline, 2 years old, all of whom were killed when train hit auto.

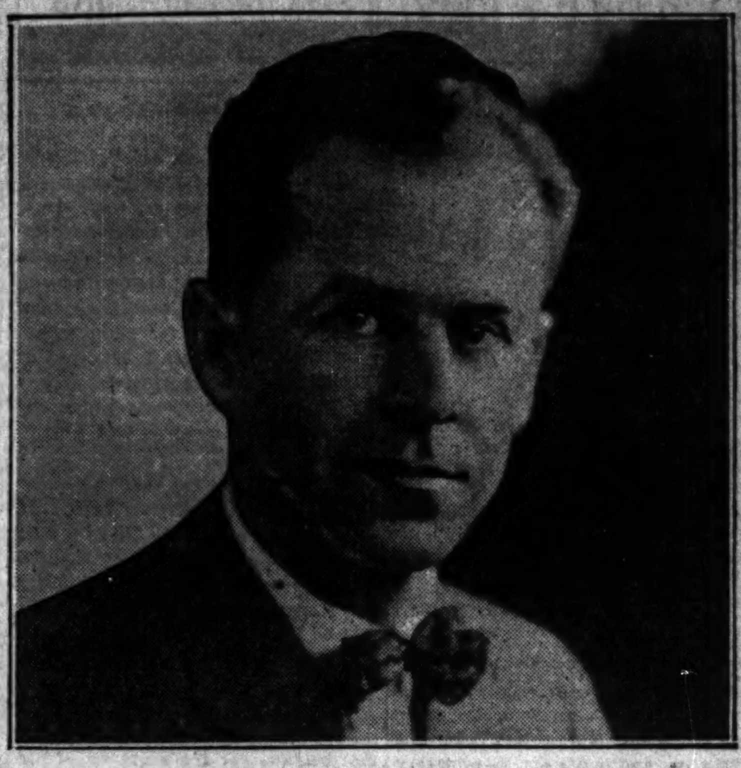

C. Paul Tallmadge, prominent Chicago attorney, who with his wife and three children were killed when train hit their automobile at Woodside, O.

[Chambers Studio Photo.]

Robert Tallmadge, 15 years old, who was killed with the other members of his family.

U. S. CERTAIN OF O. K. BY COURT, COOLIDGE VIEW

Sees Approval of 5th Reservation.

Paul Smiths, N. Y., Sept. 3.—(AP)—President Coolidge is confident the nations that are members of the world court will accept the American reservations to the protocol of adherence and that their examination of the reservations will show that the object is merely to place the United States on a parity in the court with the nations that are members of the league of nations.

Nations who are members of the world court and who also are members of the league of nations and have a seat in the council of the league, it was pointed out, have a veto power over any advisory opinions the court may render, inasmuch as the unanimous consent of the council must be given for such an opinion.

The fifth American reservation requiring the consent of the United States to be given for any advisory opinion touching any dispute or question in which this country has or claims an interest, it was said, would merely place the United States in the same position as other countries before the court.

When article 5 is studied and understood by the other nations, it was declared the president believes they will see that it is entirely fair.

Nation Viewed Prosperous by Coolidge Callers

Reports that have been made to President Coolidge by business and industrial leaders have demonstrated very well, in his opinion, that the country is in a prosperous condition.

While no reference was made to the fall political campaign or to assertions by Republican national party leaders that "prosperity" was to be the issue in the elections, officials emphasized briefly but pointedly in behalf of Mr. Coodilge the satisfaction he feels in the present general business, industrial and economic state of the country.

Recalling today the array of men who have called upon the President at the summer White House, officials pointed to automobile manufacturers, chain store merchants, electrical equipment manufacturers, railroad men, and others who have told of excellent business and economic conditions.

One such visitor came to the executive offices unannounced today when Howard Elliott, chairman of the Northern Pacific railroad, who is spending a few days with friends near here, called to pay his respects. Mr. Elliott has just completed a trip from coast to coast, and said he was much encouraged by the whole situation.

Coolidge Denies U. S. Competing in Aviation

The United States is not in favor of entering into any competitive race on armaments with any country in any department of military equipment, the administration spokesman said.

Referring to press reports that Secretary Wilbur of the navy department recently had declared the United States would be first in naval aviation when the present air expansion program has been completed, officials said the President could see no conflict between such a statement and the efforts of Secretary Kellogg of the state department to obtain further arms limitation.

CAMERON, WHO BACKED COURT, NOW DESERTS IT

Washington, D. C., Sept. 3.—(AP)—Senator Cameron, Republican, Arizona, who voted for the world court, said today that recent developments had left his mind "open" on the future foreign policy of the United States.

He said he had voted reluctantly for the court because of President Coolidge's leadership and the belief that it would have a stabilizing effect on the world.

The Arizona senator's statement follows the renouncement of their support of the world court by Senators Gooding [Rep., Ida.], and Trammell [Dem., Fla.].

CONSUL'S CHAMPAGNE PARTY TO EDERLE MAY BE IGNORED BY U. S.

Washington, D. C., Sept. 3.—(AP)—The state department has received no official word concerning the reported champagne party given by William Corcoran, American consul at Boulogne, to Gertrude Ederle in honor of her channel swim.

Press dispatches which aroused the W. C. T. U. in Nebraska were observed by department officials at the time of publication but so far have been ignored.

Officials today declined to comment on the reported incident except to point out that American consuls serving abroad are subject to the laws of the nation to which they are assigned. Corcoran's conduct, assuming that the press dispatches were correct, was not believed to have been offensive to either French authorities or the French people.

It is not anticipated a report will be made, nor is it probable that a report will be requested until it is known what action the Nebraska state and national W. C. T. U. conventions take regarding the matter.

GERMAN CAPITAL AND LABOR TOLD TO COPY AMERICA

Only Work Can Save Land, Leaders Say.

[Chicago Tribune Press Service.]

DRESDEN, Germany, Sept. 3.—Two thousand German manufacturers from every branch of German industry, assembled here today, were told by government leaders and their own chiefs that while Germany has ascended from the depths of its depression, business still has a long way to go before the country will have achieved prosperity. The manufacturers are attending the annual convention of the National Association of German Industry.

A point brought out emphatically was that the reparations burden imposed by the Dawes plan cannot be borne by Germany in the long run.

Urges Germans Copy U. S.

Dr. Carl Duisberg, head of the huge German dye trust, who has just completed a tour of the world, studying industry, urged the workers and employers to drop their petty discords and copy after American industries, which, he said, have achieved a prosperity never known in Europe.

He demanded that the American system of paying the workers for the value of work done be adopted in Germany.

The tenor of the discussions was summed up by Dr. Reinhold, minister of finance, who said:

"Endless difficulties still stand in the way of our complete economic recovery. There can be no question of a favorable financial position at present. But if it is being optimistic to believe in Germany's future prosperity, then I am an optimist.

Sees Dawn of Prosperity.

"Germany is still far inside the black tunnel of our frightful economic distress. But I think that today we can vaguely see the first faint glimmering of dawn at the end of the tunnel—the first dim sign of our ultimate liberation and restoration. To get out of the tunnel, however, untiring hard work will be imperative for a long time to come."

Dr. Duisberg refuted the statement of Garrard Winston, assistant secretary of the United States treasury, and said he did not share in Mr. Winston's optimism regarding Germany's industrial future.

Dr. Duisberg painted a gloomy picture of Germany's industrial condition and that of the other countries of the world except the "only land on earth which has successfully come out of the world war—the United States of America."

"They (referring to the United States) are trying to attain the best possible results by turning out a good quality and large quantity of work," he said, "without regard for working hours. The per capita production is three times greater than in Germany."

SCOTS IN FEAR OF DROUTH BLAME CHICAGO GOSPEL

'Moody and Sankey in '73 Started Dry Wave'

BY LORIMER HAMMOND.
[Chicago Tribune Press Service.]
[Copyright: 1926: By The Chicago Tribune.]

GLASGOW, Sept. 3.—Two old time Chicago evangelists, Dwight Lyman Moody and Ira D. Sankey, both now dead, are blamed by the wet leaders here for Scotland's prohibition growing pains.

The names of those two old Yankee revivalists are anathema in the city of Glasgow—the most hotly contested territory—where the wet and dry clans, which expect to come to fierce grips in the autumn, already are gathering their forces. The fight, it is believed by many, will prove decisive—either finish the Scotch drys once and for all or open the way so wide for the teetotalism campaign that Bonnie Scotland may emerge as bone dry Scotland.

Charge "Foreign Interference."

One of the most surprising features of the whole fight is the "foreign interference" charge brought by the wets against the old Chicago camp meeting team of Moody and Sankey, who became famous evangelists during the American civil war. In 1873 they came for the first time to the land of the thistle and started the fervid revivalist movement which now has reached such momentum it threatens to take Scotch whisky out of Scotland.

The Rev. Mr. Moody preached and the Rev. Mr. Sankey sang. The latter composed the world famous hymn book, "Sacred Songs and Solos," a book which was instrumental in bringing the Free Church of Scotland together with the United Presbyterians in a combined temperance movement.

"Made Preachers Dry Crusaders."

James Douglas, one of the chiefs of the anti-prohibition clan, today said to THE TRIBUNE correspondent, "The Rev. Mr. Moody's words and the Rev. Mr. Sankey's music inoculated the Scottish churches with a spirit of cheap, feverish evangelism from which they never recovered.

"Now preachers who are incompetent and incapable of holding the interest of their congregations with sermons based on the gospels have taken up prohibition as a trick crusade from which they claim a sensational sort of popularity. They do not hesitate to make use of any kind of fanaticism.

"There is no questioning the fact that the churches are behind the prohibition struggle which threatens to bring serious discord to the people of Scotland, the same as it brought discord to the people of America."

Fear Loss of 1,000 Saloons.

Even the wets of Glasgow admit they are practically sure to lose another 1,000 saloon licenses when the question comes to a vote in November. That is one-tenth of the entire total. The dry organization, through local option campaigns, gradually has been cutting off the licenses in the country districts and now is going within the cities. Some streets of Glasgow are wet on one side and dry on the other because they mark the boundaries.

U. S. DEFENDS USE OF METHANOL AS DENATURING AID

It Makes Booze Impotable, Statement Says.

Washington, D. C., Sept. 3.—[Special.]—As a result of the general condemnation of use of poisons to make industrial alcohol unfit for beverage purposes, the prohibition unit announced today the chemical department has "developed the suitability of certain complex oil compounds of an odorous and disagreeable nature" for denaturing purposes.

Dr. J. M. Doran, head of the chemical division, explained that the compounds in themselves are nontoxic and when used with a minimum quantity of wood alcohol will not only remain with the alcohol under "manipulative treatment, but will so mark the concoction that nobody will consume the same unknowingly."

He said protection of lawful industrial alcohol use, coupled with maximum protection of the public, is the purpose. He believes it will be for the chemists employed by bootleggers to extract the oil compound from alcohol, as has been the case with many denaturants used in the past.

"Current scientific work of the department is being directed to strengthening the formulas, not by rendering them more toxic, but by rendering them less potable, and in working out these problems partial success has already been obtained," he said.

FIND BODIES OF 16 ENTOMBED BY MINE EXPLOSION

Poteau, Okla., Sept. 3.—(AP)—Bodies of all sixteen miners who lost their lives when two blasts wrecked slope No. 7½ west, in mine 29 of the Superior Smokeless Coal and Mining company in Tahona, Leflore county, today, were reported located by rescue squads early tonight.

Three bodies had been removed to the surface. It is expected the remaining bodies will be brought to the surface early tomorrow. Severe burns covered the bodies of the trio brought to the surface.

The Last Day

Today—Saturday

This is the last day that our low August Sale prices will be in effect throughout our entire six floors of home furnishings.

An extra effort has been made to offer unusual bargains on this last day of the greatest August Sale in our history.

All articles of standard Richardson quality.

Our Budget Plan of Selling is a convenient method of purchasing and applies to this sale.

Open all day Today
Closed all day Labor Day

O.W. Richardson & Co.
Wholesalers and Retailers
125 South Wabash Avenue

DOCTORS OPPOSE 20 DAY 'BREAD WATER' AS CRUEL

Assail Nebraska Penalty for Scofflaws.

BY GENEVIEVE FORBES HERRICK.

Bread's all right. So is water.

But a bread and water diet, for twenty days, is bad, both as a penal discipline and as a physical rigor, local medical authorities pointed out yesterday in commenting on the recent decision of Judge Orvile Chatt of Tekamah, Neb., to sentence prohibition law violators to twenty days of bread and water, twenty days if prison fare, and then twenty more days of bread and water.

What Bread Has and Has'nt.

The circle leads around this way. Bread contains some protein, no minerals, and is lacking in certain of the vitamins; this deficiency, in addition to causing specific diseases, weakens the body and lowers its resistance to all diseases; the lowered resistance, when it doesn't result in actually serious ill effects, possibly death, tends to undermine the prisoner's health, which, in turn, affects his psychology. The cure throws back on the community a worse citizen, as well as a sicker one, than went into jail.

Commissioner of Health Herman N. Bundesen referred to the exploded theory of sending a naughty child to bed supperless in order to make him a good child.

"You can never make a bad boy a good boy by taking his cake away from him," Dr. Bundesen said. "Now, a bootlegger is not merely a bad child, but the same general principle holds true. You can't reform him by starving him to the point of weakness and susceptibility to disease.

Require Balanced Ration.

"Our bodies need a balanced ration. To be compelled to subsist for a month on any one food would be bad. Bread, it so happens, is one of the best choices, especially if it be made of high grade flour, with milk. But prison bread? That's a different thing.

"It is not an exaggeration to say that when that Nebraska judge gave the bread and water diet, he might easily have been giving an indirect death sentence."

Dr. Harriet Edgeworth, former scientific adviser to Secretary Herbert Hoover's food administration during the war, and prominent research writer on dietetics, gave the following analysis of bread yesterday:

"There are four well recognized vitamins, A, B, C, and D, as well as a tentative one, E, and a very recently discovered one, F, on which research work still is being done.

More About Vitamins.

"Vitamin A is a fat soluble. It is found in the fat of milk and certain green vegetables. It is a general body builder and its lack in the system frequently causes eye diseases.

"Vitamin B, the anti-neuritic factor, is richest in leafy vegetables and milk."

This vitamin, the experts claim, stimulates the appetite, aids digestion and preserves youthfulness and vigor.

Vitamin C, the anti-scorbutic one, is essential to the prevention of scurvy. It is found most abundantly in citrus fruits, in tomatoes, and in certain fresh vegetables in the earlier stages of their growth.

Vitamin D, the anti-rachitic factor, is the bone-builder, prevents rickets, and is most generously developed in egg yolks and cod-liver oil.

The wheat germ contains fat and protein. But by the time the wheat becomes flour, even the most high grade flour, the fat has been taken out, because it has a tendency to make the flour rancid. So say the Chicago dieticians. Vitamin B is found in bread, in varying degrees; vitamin C is entirely absent, and there are small, very small quantities of vitamin D.

LEOPOLD AUTHOR OF BIRD BOOK WHILE IN PRISON

Nathan F. Leopold Jr. is writing a book on ornithology in the cell at Joliet penitentiary where he and Richard Loeb are paying the penalty for the murder of Robert Franks, it became known yesterday.

Before he and Loeb planned and committed what to *them* was to have been the perfect crime, Leopold had been an enthusiastic student of bird life. The fact that he had taken classes of students of ornithology to the neighborhood where Bobby Franks' body was found was one of the incriminating circumstances against him and young Loeb before they confessed to the crime.

Gov. Small declared yesterday that never, while he is governor, will the two youths be paroled.

The earliest estimate of their chance to seek parole is 1935.

FOSBERG AND 3 AIDS ARE BOOKED FOR CONSPIRACY

Charges of conspiracy and operating a confidence game were written on the South Chicago police blotter last night against Dr. George Fosberg, 1534 East 67th street, and his alleged accomplices in a $500,000 swindle, Richard J. Roberts, his wife, Agnes, and her brother, Clarence Hansen, all of 9138 Commercial avenue. The complainants were the representatives of two South Chicago banks, the Harbor State bank and the Union State bank.

The prisoners had obtained loans from the banks on stock certificates which had been altered.

Oliver L. Fultz, an actor living at the Revere house, was identified as a member of the Fosberg syndicate and was being held, but no charges were made against him last night. The federal authorities have joined with the South Chicago police in prosecuting Fosberg and his associates, claiming they used the mails to defraud.

HOLD FORMER POLICEWOMAN.

Miss Lottie Ziolowski, 35 years old, 8818 Muskegon avenue, a former policewoman, who was discharged three months ago, was held to the grand jury yesterday in bonds of $1,000 on a charge of grand larceny. She is alleged to have sold a stolen automobile to a second hand dealer.

. . . used in more homes in Chicago than any other brand of coffee . . . nearly two million people know why . . .

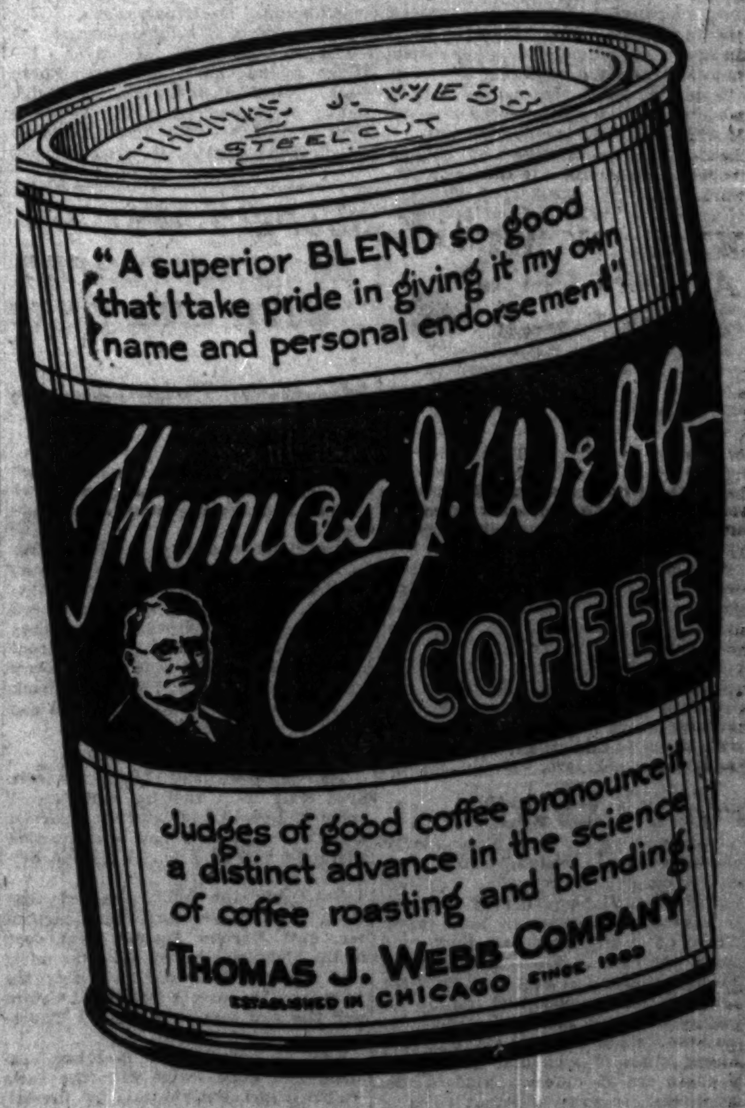

The Coffee of Unusual Goodness

[Thomas J. Webb Tea—the Same Standard of Quality as the Coffee]

TRIBUNE INSURANCE
For New Policy or Renewal

To secure The Tribune's $7,500.00 Travel Accident Insurance Policy, or to renew for another year one previously issued to you, cut out and fill in the application below and send it with $1.00 to Tribune Insurance Dept., Federal Life Insurance Company, 168 North Michigan Ave., Chicago, Ill. (All specific indemnities increase 10% on renewal.)

This offer open only to persons between the ages of 10 and 70.

☐ NEW POLICY — OR — ☐ RENEWAL
Check here if you wish new policy. | Check here if you wish old policy renewed.

APPLICATION FOR $7,500.00 TRAVEL ACCIDENT INSURANCE POLICY
Issued to Readers of The Chicago Daily Tribune

[Fill Out This Application and Send to Tribune Insurance Dept., Federal Life Insurance Company, 168 North Michigan Ave., Chicago, Illinois, with Registration Fee of $1.00—Money Order or Check, made payable to Federal Life Insurance Co.]

I certify that I am, or will become a reader of The Chicago Daily Tribune and hereby apply for a $7,500.00 Policy in The Federal Life Insurance Company, issued only to readers of The Chicago Daily Tribune. *(If you wish a new Policy ALL QUESTIONS BELOW MUST BE ANSWERED. If you wish to renew a Policy previously issued to you, indicate above and fill in name and address only.)*

FULL NAME..........
ADDRESS .... Street City State
PLACE OF BIRTH.......... AGE......
DATE OF BIRTH—MONTH.......... DAY........ YEAR........
ARE YOU TOTALLY BLIND OR DEAF?........ ARE YOU CRIPPLED TO THE EXTENT THAT YOU CANNOT TRAVEL SAFELY IN PUBLIC PLACES?..........

WRITE HERE NAME AND ADDRESS OF PERSON TO WHOM YOU WANT INSURANCE PAID IN CASE YOU ARE KILLED. OTHERWISE IT WILL BE PAYABLE TO YOUR ESTATE.
BENEFICIARY'S NAME..........
RELATIONSHIP ....
ADDRESS ....

NOTICE: No more than one policy will be issued to any one person.

37 BOARDS RUN PUBLIC'S PARKS IN THIS COUNTY

Unified Control Is Needed, Experts Declare.

(Continued from first page.)

public works. In addition, the eleven members of the board of education operate about 55 playgrounds adjacent to public schools. Several years ago it was decided to be good public policy to place all playgrounds under one jurisdiction. The city turned over to the school board all the playgrounds that board would accept. That board declined to take any not adjoining school yards.

To be sure, small segregated playgrounds are in a different class from large parks, where athletic and recreational features are conducted on a large scale, but the principle of one management regarding playgrounds outside of large parks has been approved by the city council.

The experts who extend taxes see that each tax using activity gets its legal share, in the county clerk's office, have been begging for consolidation of the small park districts for several years as a means of curtailing a large amount of tedious work and an enormous reduction in the risk of errors in tax extending.

Urges Greater Efficiency.

The bureau of public efficiency has asserted "there should be a unification of the operation and management of Chicago's park facilities."

It has been the bureau's opinion for many years that "the large number of local governments in Chicago, with their very large number of elective officials, independent of one another, operates to produce not only inefficient public service but an enormous waste of public revenues."

Specifically on park consolidation, the bureau has said: "Lack of unity in such operation and management not only results in inefficient service to the public, but increases the cost of maintaining the parks. The increase in efficiency from unification and reduction in the number of officials would be enormous. If the park governments were consolidated with the city government, an annual saving in operating costs amounting to half a million dollars could be made."

Based on Lower Costs.

That estimate was made when costs were about 60 per cent of what they are at present and when Chicago had only 13 park districts instead of 18. An attempt was made several years ago to consolidate the larger park districts, but it failed. No effort in that direction has been made with reference to the 15 small park districts.

Each of the 15 small park boards, as well as the three larger commissions, is independent of the others. Within the authority conferred by the legislature, each is a government unto itself. Each has complete and exclusive control of the park facilities under its jurisdiction, and each has the power to make distinctly different rules for the operation and maintenance of its property. Each has the power to prescribe different rules for the conduct of patrons of its property within the authority granted by the general assembly.

Parks Sure to Grow.

"Not all of the 18 park districts have boulevards and parks large enough to drive through," said one assistant corporation counsel, "but they eventually will have, if they continue to exercise the power to levy taxes. Then of course each of them will have policemen. Each board of the 18 park boards can require a different uniform for its police and the city itself perhaps will have still a different uniform. Each of the 19 can have different kinds of stop and go lights—if there are 19 different kinds made. Each can prescribe different rules of the road. I am speaking of what is legally possible and attempting to illustrate some of the meaning of multiplicity of park governments."

SOLDIERS GUARD PRISON AFTER CELLHOUSE FIRE

Walla Walla, Wash., Sept. 3.—(AP)—Fire which started in the Washington state penitentiary here this afternoon was brought under control tonight. Convicts were under heavy guard in the recreation yard, members of Company F of the National Guard having been called out to prevent any outbreak among the 975 prisoners.

The main building, which includes the cell houses and the dining hall, was believed to be a total loss. Other buildings were not seriously threatened and fire fighters believed they could be saved.

PEORIA HAS 9.17 INCHES OF RAIN IN 5 DAYS PERIOD

Peoria, Ill., Sept. 3.—(AP)—Following the two inch rainfall of this morning and another fall of more than an inch this afternoon, making a total of 9.17 inches of rain in less than five days, the surrounding territory is water soaked. Small streams in all directions are out of their banks. Surface water has collected in almost every low spot and wherever habitations have been built below the water line there is damage and desolation.

Crippled American Flies Over the Andes

BUENOS AIRES, Sept. 3.—(AP)—Lieut. James H. Doolittle, American air pilot, arrived here today at 3:50 p. m., having made a nonstop flight over the Andes, 1,436 kilometers, in about 7½ hours. Lieut. Doolittle made his hazardous flight in a crippled condition. Both ankles had been broken in a recent fall in Chile.

Britain and Holland Renew Treaty of Arbitration

[Chicago Tribune Press Service.]

THE HAGUE, Sept. 3.—The Anglo-Dutch treaty of arbitration has been renewed for five years.

CHICAGO'S 18 PARK DISTRICTS

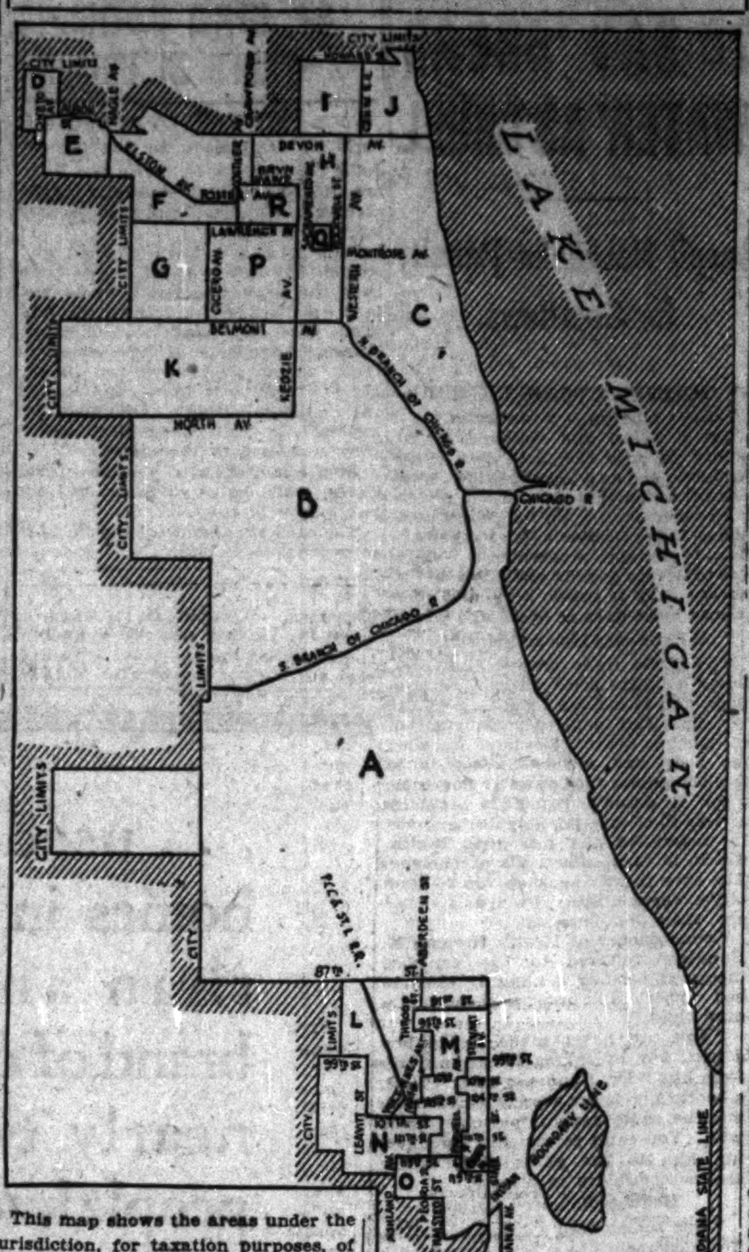

This map shows the areas under the jurisdiction, for taxation purposes, of the 18 park boards within Chicago: A—South park commission. B—West park commission. C—Lincoln park commission. D—Edison Park. E—Norwood Park. F—Jefferson park. G—Old Portage Park. H—River. I—Ridge Avenue park. J—North Shore park. K—Northwest park. L—Ridge park. M—Fernwood park. N—Calumet park. O—West Pullman park. P—Irving Park. Q—Ravenswood Manor Gardens. R—Albany Park. The Lincoln, south park and west park districts cover about 71.2 per cent of the area of Chicago, the 15 small park districts 22.5 per cent, and the remaining part of the city's area is not within any of the 18 park boards' districts.

SUSPECT MAN OF 50 HAS ELOPED WITH GIRL OF 12

Mystery Telegram Is Clew to Couple.

Suspicion that a 50 year old man had eloped with a 12 year old girl reached the Woodlawn police yesterday.

First there was the report from Mrs. L. A. McLeish, 6340 Vernon avenue, on Thursday that her daughter Evelyn, 12, was missing and she feared the girl was kidnaped. Then, that night, a telegram was received from the girl saying she was going away with a Miss Green and would be back in a few weeks. The mother said she knew of no Miss Green.

Telegram from Station.

The telegram was found to have been sent from the La Salle street depot and yesterday detectives learned a middle aged man had accompanied the child who sent it and he had evidently written it.

Yesterday the police learned that Peter Madsen, 50 years old, a carpenter, 6342 Vernon avenue, next door to the McLeish's home, also was missing. Mrs. Madsen said he had drawn $400 from a bank a few days before and she had last seen him on Thursday.

Mrs. Madsen had no idea her husband had gone away with the little McLeish girl, but she told the investigators she had often heard Evelyn McLeish threaten to run away from home.

Gets Warrant for Carpenter.

Mr. McLeish, when he learned that, secured a warrant for the arrest of Madsen and telegrams were sent asking police of all cities to be on watch for the 50 year old man and the 12 year old girl.

Chicagoans to Mark Golden Wedding Date Tomorrow

Mr. and Mrs. Allan McCullough, 5631 Michigan avenue, will celebrate the fiftieth anniversary of their marriage tomorrow when there will be a reunion of their five children and eight grandchildren. Mrs. McCullough is a native Chicagoan and has resided here all her life.

HUNT KIDNAPERS WHO ROBBED AND WOUNDED VICTIM

Police last night were seeking the three men who kidnaped, robbed and then shot William D. Lloyd, superintendent of the Roll Paper company plant in Clearing. Lloyd, suffering from a bullet wound in the right arm and another in his scalp, was found wandering in the highway at 95th street and Ridgeland avenue early yesterday by a passing motorist.

His assailants called for him at his home at 3301 West 64th place and compelled him with revolvers to go for a ride in their automobile, Lloyd told county police at Willow Springs.

"One of them insisted I had insulted his wife, though I had never seen either of the three before," Lloyd said. "They robbed me of $40 and a diamond stickpin worth $300."

Preference

After looking here and there, those who have chosen apartments at The Mayfair invariably declare that this fashionable place of residence offers larger and more pleasant quarters for less.

Opening Oct. 1st

The Mayfair

Hyde Park Boulevard at 55th Street

PLAZA 1900

The EDGEWATER

The indefinite thing called Style takes definite shape in the smart lines of The Edgewater. Its raw edge, snap brim, well shaped crown and fine quality make it worthy of the label of KNOX.

$8

JOHN T. SHAYNE & CO.

Michigan at Randolph

BENNETT FINDS LA SALLE A CITY OF THINGS DONE

One Place Where Melting Pot Is Working.

Now you are in the very heart of the shrine country of north central Illinois, shrines of Nature and of History—Starved Rock, St. Bede's abbey, tiny but illustrious Granville, Parkman's Utica, and Deer Park. But first, in this story 30 of The Tribune's Chicagoland Pilgrimage, I must tell you how you can be comfortable and interested in La Salle, metropolis of the second largest county in Illinois, while you are shrining roundabout.

BY JAMES O'DONNELL BENNETT.

What more entertaining and instructive than to learn at first hand how a community thinks out and works out and fights out its problems!

Our thriving, thrifty neighbor three counties to the southwest of us, the city of La Salle, had on its hands not long since one of those human pests, a vagabond preacher who used his Christian privileges to plant most un-Christian rancors in the heart of the community. He would say anything to gain publicity.

You know the type.

Mr. Finnern, quiet speaking wall paper and picture frame merchant, told me the story.

From his pulpit in La Salle this parson—I have his name and denomination, but let that pass—attacked the Masons, attacked the Order of the Eastern Star, and attacked the Roman Catholic sisters, who, by the way, are doing notably important hospital work at St. Mary's in La Salle. You can at the least say for the parson that he was comprehensive in vituperation.

La Salle's Leaders See Red.

One of his pulpit antics was to bring in one of those half mad, half vicious creatures who batten on human credulity, a so-called "reformed monk."

Then the attacks on nuns became too wicked for further endurance.

So, in any case, La Salle thought, and felt that it had a right to its thoughts, because, as a community, it knows a good deal about the work of the nuns at St. Mary's. The city, you see, votes an annual appropriation to that institution to help recompense it for the part of its work that is strictly civic.

Hence, when the blackguard's attacks became indecent, weighty men in La Salle began to see red, and some of them said, "Look here! My sister is a nun, and I can't stand this muck much longer."

Then certain Protestants took charge of the situation, saying, "Parson, we've been patient a long time, but tonight out you go. Here's your rail. Get on it."

Ride Parson Out on Rail.

They rode him out of town on a rail. He has not returned to date.

Such is "the La Salle system." It has its points.

When the Ku Kluxers became pestiferous, even the Protestant Masons rallied to the cause of community peace and helped to end the diabolical didoes. "Stood firm as a rock, our Masons did," said quiet speaking Mr. Finnern.

La Salle has to be firm in these matters or it would be riotous. It makes clocks—among other kinds of clocks, the celebrated and alarming "Big Ben" that helps to get the world out of bed betimes—watches, farm machinery, metal products and sulphuric acid; it digs coal; it quarries limestone from which it makes cement at the vast Oglesby plant; it does not mine zinc, but does manufacture in that metal.

24 Racial Groups in City.

This variety of industry brings in an amazing variety of labor. You will hardly believe how varied the influx is.

In La Salle's growing population there are twenty-four racial and national groups, and that, naturally, means a wide variety of religious beliefs. Among my favorite writers only my colleague, Mr. Oscar Hewitt of this printing office, can make statistics ingratiating, but at the risk of boring you I want to ask your attention to a remarkable tabulation I found in a valuable survey, as yet unfinished, which the La Salle Association of Commerce is making of La Salle's resources, health, population, water supply, transportation, housing conditions, wages, and so on, and on, and on. The document fascinated me, and I thought how, if Macaulay could have had before him the likes of it on a representative English manufacturing town when he was writing his marvelous survey of England in the seventeenth century, he would have blessed the faithful, scrupulous soul that prepared it.

Its Population Analyzed.

On page 2 of the La Salle survey is this table, prepared, so the compiler says, "from a scrutiny of the school census and enrollment of 1925, to show the caliber of the population of La Salle":

EXTRACTION AND NUMBER ENROLLED.

Polish	737	Slovakian	8
Irish	538	Danish	7
German	421	Spanish	6
Austrian	334	French	6
English	247	Greek	6
Italian	224	Dutch	3
Slovenian	76	Bohemian	3
Unknown	23	Russian	3
American	21	Norwegian	2
Scotch	15	Mexican	2
Lithuanian	14	Indian	1
Jewish	13	Belgian	1
Swedish	9		

There is your American problem for you in as compact epitome as I ever saw! Our neighbor in the coal and cement country has got to—*has got to*—educate, assimilate, inspire, marry, tame, and train such an influx; Year in and year out. If La Salle cannot do it, it has made a failure of existence; if it succeeds—why, then, the success is taken as a matter of course by the outside world, which merely says, "Yes, La Salle is a nice little town."

The Future a Hero's Job.

I say, making America's future is a job for heroes and philosophers—greatest job in human history, I suppose, since the day the Normans took charge of England on Senlac field.

Another point:

Eighty-five per cent of La Salle's total population is Roman Catholic.

But 70 per cent of its business people are Protestants.

And that total population includes a large representation of the two most truculent civilized races of mankind. I mean the Poles and the Irish, who for centuries have been joyously occupied in fighting themselves into and out of slavery. Mr. Finnern said that the Poles make up 60 per cent of his city's population.

But the Irish, a far smaller percentage, dominate politics.

Hence ructions, which, I suppose, are not to be deprecated, they being such stalwart exercise in citizenship.

Fight for Political Control.

The Irish now control La Salle's commission form of government, which comprises two Irishmen, one Pole, and one Englishman. With the jockeying, at which they are good, the Irish commissioners and Irish mayor, Peter Coleman, lose little sleep worrying about a majority. Therefore, the Poles are bent on voting La Salle back to the aldermanic form of government.

Interesting, is it not, the panorama in little of our national existence and excitements which La Salle's 16,000 provide the attentive mind? And such communities are all around us. They are our life. "Don't be patronizing about them," Warren Harding was wont to say, and he would add, "It makes me angry—this superiority about them and their Chautauquas and their Rotaries. They're good people and our country's salt. I'm always proud to be asked to speak before a Chautauqua."

The President said that after he had felt power.

First Glimpse of La Salle.

Mark, as you draw near to La Salle, the twin spires on the horizon. From the distance they are very fine; upon close view not satisfactory. Well, they are the spires of St. Hyacinth's, great Polish church, with a congregation of a thousand or more families.

The twin spires are perfect twins. High aloft in them are identical clocks, both facing the same way. Entering the vestibule, you observe identical holy water fonts.

There is a story goes with these identicalities. 'Tis said that the Poles, when they ran—for the moment—out of causes of ructions with the Irish, ructioned among themselves. Under priests perhaps more pious than puissant these contentions became a scandal to the parish. Twin spires, twin clocks, twin fonts, consequently, so that warring factions could look and pass separate ways when they came to service, thus removing the more obvious causes of clash.

But Peace Reigns Now.

The story seems too delightful to be authentic. In any case, a firm man, Father Bobkiewicz—I heard three differing spellings of his name and take it for granted I am printing the least approved—there is a traveler's fatality in such matters—rules now, and the twin assuagements are not so necessary as once they were.

La Salle's Poles have a quarter of their own. It is clean. The young women you see in the quarter's streets are notably handsome. Their fathers and brothers are largely employed in the zinc works. The own their homes and keep them up well. My friend, the wall paper, picture frame and paint magnate, said 60 per cent of his sales of paint and wall paper were made to Poles. "A Pole," said he, "saves enough to paint his house and then spends the savings handsomely in a lump for material, and does the painting himself." He added this significant statement: "The young Polish women are demanding better and better homes."

The Melting Pot Town.

Such are some aspects of life and of problem in this important melting pot town of Chicagoland. For you, as a pilgrim, one of its most agreeable features is the excellent Kaskaskia hotel, designed by our Messrs. Marshall and Fox. Tastefully furnished rooms, good food, fair prices, as the times go, and a dining room—done in French gray—that is a solace to the eyes. Service good. At the Kaskaskia you can be as comfortable as anybody deserves to be during the two days that it will take you to see thoroughly the entrancing shrine places roundabout La Salle that I now purpose to describe.

[Tomorrow: Book, $2; then an Auto Ride You'll Never Forget.]

EMERGENCY LANDING FIELDS AND LIGHTS FOR ST. LOUIS ROUTE

[Chicago Tribune Press Service.]

Washington, D. C., Sept. 3.—[Special.]—In a preliminary report submitted to William P. MacCracken Jr., commerce department assistant secretary for aeronautics, Airway Superintendent W. J. MacKenzie recommends the installation of twenty-four revolving two foot beacons to equip the St. Louis-Chicago route for night flying.

Mr. MacKenzie recently returned to Washington after putting in thirty-one hours and forty-five minutes' flying time on the airway surveying lighting requirements.

He also recommends that nine emergency landing fields, each about 40 acres in extent and selected to permit safe landing from any direction, be established along the route about thirty miles apart. He suggests that each field be lighted at night.

GIVE NEW YORK RABBIS 10 DAYS TO DISPOSE OF ALL WINE STOCKS

New York, Sept. 3.—[Special.]—With the Jewish holidays five days away, Maj. Chester P. Mills, prohibition administrator, notified rabbis in the city today that they must dispose of their stocks of sacramental wines within ten days. The rabbis are ordered to report to the authorities any surplus they may have on hand at the end of that time and await instructions as to its disposal.

The instructions will allow the rabbis to carry on their legitimate business with members of their congregations until the end of the Jewish holidays, which extend intermittently over a ten days period, beginning with Rosh Hoshauch next Wednesday.

PILSUDSKI OPENS DRIVE ON REDS; DEPUTIES SEIZED

Law to End Parliamentary Immunity Sought.

[Copyright: 1926: By the New York Times.]

WARSAW, Sept. 3.—Gen. Pilsudski's house cleaning of radical elements within the government commenced today when the headquarters of the Independent Peasants' party, in the apartment of Deputy Balin, was raided, a vast amount of communist literature seized, and three members of the national diet placed under observation.

Although at present the deputies have the right of parliamentary immunity, a special act will be asked of the parliament's judiciary committee to place them under arrest as conspirators against the government.

The hunt which began with the raid today will probably be extended to all party headquarters throughout the country, with the result that at least one of the insurgent factions in parliament will be virtually wiped out before important winter sessions begin on Sept. 20.

Traced to Red Deputies.

The peasants' party is a member of the communist international. Its leader, Deputy Balin, recently rented an apartment from a woman in Warsaw. When floods of communistic, anti-government literature began to appear in the city the political police traced the source to the flat held under the woman's name and discovered a complete printing establishment, with presses and manuscripts of revolutionary articles. While police were waiting there two other members of parliament entered the place and were detained. Six workers were placed under arrest.

Warning to Communists.

The raid is expected to serve as a warning to other factions with communist leadings that they will be annihilated if they make any attempt to interfere with the government's program.

The offensive against the communists occurred during the absence of Marshal Pilsudski, who, though it was officially announced to be in a sanitarium, today reviewed infantry maneuvers at Vilna, where he has been several days.

OPEN ALL DAY TODAY—store hours 8:30 a. m. to 5:30 p. m.

MANDEL BROTHERS MEN'S SHOPS

Fall Suits of Individuality

These models represent our own selection of fine woolens and are hand-tailored under our close supervision. They excel in even the smallest details of style and quality and equal in important features many higher priced garments.

"The Glenayre"

(Exclusively at Mandel Brothers)

With two pairs of trousers

$50

Leading college men suggest such new styles as The Glenayre, equally wanted by the young man in business. The back (slightly loose) gives the carefully careless appearance so much desired. In browns, grays, and blues of unusual yet distinctive taste.

"The Warwick"

(Exclusively at Mandel Brothers)

With two pairs of trousers

$50

A business suit designed with strong, vigorous lines to retain the athletic figure. Lapels slightly rolled, in selected worsted of approved coloring. Unusual, yet smartly conservative. A club man's suit.

Second floor, Wabash.

...LSUDSKI OPENS ...RIVE ON REDS; ...EPUTIES SEIZED

...w to End Parliamentary Immunity Sought.

...right: 1926: By the New York Times.]

...ARSAW, Sept. 3.—Gen. Pilsud... house cleaning of radical ele...s within the government recom...ced today when the headquarters ...e Independent Peasants' party, in ...apartment of Deputy Balin, was ...d, a vast amount of communistic ...ature seized, and three members ...e national diet placed under ob...ation.

...though at present the deputies ... the right of parliamentary im...ity, a special act will be asked of ...parliament's judiciary committee ...lace them under arrest as con...tors against the government. ...e hunt which began with the raid ... will probably be extended to all ... headquarters throughout the ...try, with the result that at least ...f the insurgent factions in parlia... will be virtually wiped out be... important winter sessions begin ...ept. 20.

Traced to Red Deputies.

...e peasants' party is a member of ...ommunist international. Its lead... Deputy Balin, recently rented an ...ment from a woman in Warsaw. ...n floods of communistic, anti-gov...ent literature began to appear in ...ity the political police traced the ...e to the flat held under the wom... name and discovered a complete ...ing establishment, with proofs ... manuscripts of revolutionary ...es. While police were waiting ... two other members of parlia... entered the place and were de...d. Six workers were placed under ...t.

Warning to Communists.

...e raid is expected to serve as a ...ing to other factions with com...st leadings that they will be an...ated if they make any attempts to ...fere with the government's ne... ...ram.

...e offensive against the commu... occurred during the absence of ...hal Pilsudski, who, though he ...officially announced to be in a ...arium, today reviewed infantry ...uvers at Vilna, where he has ... several days.

...o 5:30 p. m.

...IERS ...S

...luality

...e woolens and ...They excel in ...ual in import-

...e Glenayre" ...xclusively at ...del Brothers) ...h two pairs of trousers

...$50

... college men sug... new styles as The ...e, equally wanted ...oung man in busi... ...he back (slightly ...ives the carefully ...s appearance so ...ired. In browns, ...nd blues of un... ... distinctive taste.

..."Warwick" ...clusively at ...el Brothers) ... two pairs of trousers

...50

...ss suit designed ...g, vigorous lines ... the athletic fig... ...els slightly rolled, ...d worsted of ... coloring. Unus... ...martly conserva... ...club man's suit.

...d floor, Wabash.

BASS IS DOCILE AT COOLIDGE'S HITCHING POST

But Moses Kicks Traces and Draws the Crowd.

BY ARTHUR SEARS HENNING.

Manchester, N. H., Sept. 3.—[Special.]—Little recked the late W. Murray Crane, if he recked at all, as he surveyed the battlefield of Armageddon, that those holier than thou, fervent, psalm-singing Progressives would one day be found fighting for standing room in the band wagon of his political protégé and pupil, Calvin Coolidge.

Yes, and even trying to ride into office on the tail board of said band wagon.

But so it is.

Here is former Gov. Robert Perkins Bass, who fought by the side of Roosevelt in 1912, who helped found the Bull Moose party, seeking the Republican nomination for United States senator as a Coolidge shouter, pledging himself, if elected, to support Coolidge first, last, and all the time. And what he considers the most damning count in his indictment of his opponent, Senator George H. Moses, is that Moses has failed frequently in and out of the senate faithfully to support Mr. Coolidge.

Bass Docile at Cal's Hitch.

Then, there is William Allen White, editor of the Emporia [Kas.] Gazette, who fought at the side of Roosevelt at Armageddon, who bolted the Republican ticket in 1912, but who is now filled with horror and indignation at the thought of the insurgency of Moses and gives assurance that his old fellow warrior, Bass, will stand hitched to the Coolidge hitching post.

In an editorial being circulated by Bass in this primary contest, Mr. White says:

"Moses is a wool dyed irreconcilable isolationist. He has isolated himself from President Coolidge, from the Republican platform, and from the Republican leadership in the United States senate. He has cast more minority votes against Republican administrations in the last five years than any other senator from New England. He is as wild as Brookhart. And in voting with those minorities he has been on the wrong side.

But Moses Kicks Over Traces.

"He failed to support Coolidge on tax reduction; he voted against the Coolidge policy on foreign relations; he stood squarely against the Coolidge plans in the coal investigation, and on the railway labor bill he openly fought the Republican leadership which was trying to carry out the pledges made in the Republican platform. Yet he claims to be a wool dyed, regular Republican.

"His opponent, former Gov. Robert P. Bass, may be depended upon to stand by President Coolidge upon all the great fundamental principles, wherein Senator Moses has opposed the President."

Mr. Bass in his speeches proclaims himself a Coolidge supporter, past, present, and prospective, and lambasts Moses for his votes contrary to the President's leadership. Then Moses comes back at Bass with defense of his independence and a reminder to the New Hampshire Republicans that he always has voted the Republican ticket, thereby recalling 1912, when Bass led the Bull Moose revolt in this state resulting in a Democratic sweep of the governorship and the legislature and the election of a Democrat to the United States senate.

Bass Backs Down on Court.

The original headliner in Bass' enumeration of the instances of Moses' faithlessness to Coolidge leadership was the senator's vote against the world court. Inasmuch as Moses was one of the only two New England senators voting against the world court in a region originally partial to the league of nations and all its works, Bass started his campaign confident that he could take Moses' scalp easily on that issue alone. As time wore on, however, he found that New Hampshire appeared to approve this particular exhibition of Moses' independence and was compelled virtually to drop the subject.

Bass whales Moses for voting against the 1924 tax reduction bill, and Moses in reply cites his vote for the 1926 tax reduction and circulates his 1921 senate speech, which, he says, outlines the principles adopted by Coolidge and Mellon in the latest revenue act. On the cover of this document is reproduced in facsimile the note Mr. Coolidge, presiding over the senate at the time, scribbled and sent to Moses: "Good speech; should be widely read. Coolidge."

Bass complains that Moses voted for the first postal salary increase bill which the President disapproved because it carried no provision for increased postal revenue. That doesn't worry Moses, for whom every postmaster and rural postman is going to deliver something more important to the candidate than mail next Tuesday. Likewise the old soldiers have not been fired with indignation by Bass' denunciation of Moses for voting to pass the Bursum pension bill over the Coolidge veto. Nor the farmers by the reminder that Moses voted against the Watson-Parker railroad labor bill, which they opposed.

Bass is bidding for the support of the world war veterans on the ground that Moses voted against the soldier bonus after promising to support it. But in that vote Moses supported Coolidge, as he did in voting against the McNary-Haugen bill. Bass, too, is against the McNary-Haugen bill, but accuses Moses of opposing other measures in the interest of agriculture. Moses comes back with an indorsement from Secretary of Agriculture Jardine, saying that the only bill which would have aided New Hampshire farmers was the Fess bill, which Moses voted for in support of Coolidge.

Dry Act "Jackass Law."

The Anti-Saloon league is satisfied with either Moses or Bass, both having answered its questionnaire favorably. But Bass rings the changes on the story that, although Moses voted to pass the Volstead act over Wilson's veto, he later called it a "jackass law." Moses smilingly admits that the story is true. He explains he voted for the prohibition law because his state wanted him to.

"Then, one day," he goes on, "a friend stopped me on the street and asked me what I thought of the Volstead act. I said to him: 'Wouldn't you call a law which makes buttermilk an intoxicating liquor a jackass law?' He said he would. The story was printed and people began having buttermilk analyzed, and they found I was right. It contains more than one-half of one per cent alcohol, which makes it intoxicating liquor and illegal under the terms of the Volstead act."

DISCHARGE SAMMY THE GREENER.

"Sammy the Greener" Jacobson, all around racketeer and gangster who was arrested and questioned in connection with the slaying of "Big" Louie Smith, his alleged partner, was discharged yesterday when he was arraigned on a disorderly conduct charge in the Maxwell police court.

World War Veterans Hold Reunion

Former members of the Second Regiment of Air Service Mechanics revive old memories at gathering in the Hotel La Salle.

[TRIBUNE Photo.]

Airports Needed

The establishment of more airports and the awakening of popular interest in commercial aviation are the two principal needs of the flying business, C. M. Tichenor, production manager of the Rickenbacker Motor company, told several hundred members of the 2d regiment air service mechanics at their first reunion in the Hotel La Salle last night.

Mr. Tichenor, a member of the regiment in the war, spoke to the veterans at a banquet which closed the first of their two day convention here. The meeting closes today with the election of officers of the association and the formulation of plans for a permanent organization.

RUSSIA TURNS TO U. S. COLLEGES FOR RED FRIENDS

Sends Students; Will Urge Recognition.

[Chicago Tribune Press Service.]

RIGA, Latvia, Sept. 3.—A campaign to urge the recognition of the soviet government by the United States is well under way in America and new methods are being used by the soviet government to increase the number of communist sympathizers there. According to the latest plan of the third international, the soviet government has decided to plant three trained agitators in every large university and college in the United States.

Hundreds of students plentifully supplied with funds from the commissariat of education at Moscow and fully equipped with documents have been applying in recent weeks to the American consulate at Riga for visas to enter America. Many of these agitators have already reached America and enrolled as soviet students at the universities.

The present immigration law contains a clause permitting students to enter and study in American educational institutions.

The students have been instructed to organize clubs and societies to study the soviet government and hold frequent meetings in which resolutions are to be passed urging the immediate recognition of Russia by the United States.

The communist international recently held a special meeting to discuss the best methods of agitation in America and decided to reduce the subsidies to communists working among the labor unions and increase the subsidies for developing propaganda among the universities and colleges.

INDICT THREE FOR MURDER OF DON MELLETT

2 in Custody; "Key Man" Still a Fugitive.

Canton, O., Sept. 3.—(AP)—Three men tonight stand indicted for the first degree murder of Don R. Mellett, Canton publisher, slain July 16. Seven weeks of constant investigation reached a climax in the report of the Stark county grand jury this afternoon.

The three indicted are Ben Rudner, Massillon; Louis Mazer, Canton; Patrick Eugene McDermott, Nanty Glo., Pa., and Cleveland. According to Prosecutor C. B. McClintock, more indictments are probable.

Slayers Left No Clews.

No clew except three exploded pistol cartridges was left behind when the crusading editor fell dead at his garage door, victim of a bullet fired from ambush. So far as is known, no witness saw the assassination. Justice was not meted out speedily, it has been charged, because Canton police "bungled."

Yet, out of a maze of circumstances, witnesses were brought together to tell the story to a grand jury and on this evidence, through toil of city, county, state, federal and special officers, the indictments were obtained.

McDermott is a fugitive from justice, having been sought throughout the nation for five weeks. Mazer is held in Cleveland, charged with the murder first in a warrant issued more than two weeks ago, and also charged with conspiracy to violate federal dry laws.

Arrested on Capias.

Rudner was arrested today shortly before the indictment was returned on a capias issued by Judge Abram W. Agler, at the request of Prosecutor McClintock. Arraignment of Mazer and Rudner is expected some time next week. Both are expected to plead "not guilty." The search for McDermott, considered the "keyman," will be continued. Trial of the men may be had separately if they so request, although they are accused in one indictment. The case is not expected to go before a petit jury until late in October or early in November. Both men deny the charge.

Tips From All Sections.

To help run down McDermott Detective Ora Slater, Cincinnati, first to advance the McDermott theory, will return to Canton next week after a few days' vacation and check the tips that continue to come in from all parts of the country.

Two moves were made today to keep a tight hold on the witnesses. One of them, Steve Kascholk of Nanty Glo., who has been held in jail since two days after the murder, was placed in the workhouse. His bond was fixed at $50,000. Peggy Cavanaugh, friend of McDermott, was also committed to the workhouse under $10,000 bond.

Kascholk is primarily an informant against McDermott, but he also implicated Rudner and Mazer, according to testimony given the investigators. New evidence may be uncovered at any time, McClintock said today, and the grand jury may be reconvened.

Bombing Unsolved

Mrs. Jennie Eller, wife of Morris Eller, drainage trustee and 20th ward boss, who was in home at 5552 West Congress street when explosion occurred.

BRITAIN, JAPAN, U. S. LAND TROOPS TO CURB CHINESE

[Chicago Tribune Press Service.]

PEKING, Sept. 3.—A foreign telegram reports the invasion of Changsha by troops of Gen. Sun Chuan-fang, the ruler of Kiangsi province, thus splitting the drive of the southern army from Canton toward the Honan cities. This is Gen. Sun's first active assistance to Marshal Wu Pei-fu, leader of the northern army opposing the Cantonese.

Foreign telegrams report that Marshal Wu Pei-fu has recrossed the Yangtze river to Hankow, where he has proclaimed martial law. The Americans, British, and Japanese have landed forces for the protection of the Hankow foreign settlements, with 250 Japanese patrolling their concessions. Foreign volunteer companies have been assembled, while the consuls telegraph advising it is unsafe for nationals to proceed to Hankow.

It is reported the fire on strike pickets in Canton struck the American gunboat Sacramento.

TC-5 RIDES OUT ALL-NIGHT STORM; LANDED SAFELY

St. Louis, Mo., Sept. 3.—(AP)—After riding out electrical and thunder storms during the greater part of the night in pitch darkness and soaked with rain, Lieut. W. A. Gray and his crew of four brought the army blimp TC-5 into a safe landing at Scott field, Belleville, Ill., near here shortly after 6 o'clock this morning.

It was the first anniversary of the Shenandoah disaster, when that craft, much larger than the TC-5, buckled and crashed on Ohio hills.

POLICE AT SEA FOR MOTIVE IN ELLER BOMBING

Plenty of Theories, but No Clews.

Inquiry yesterday into the bombing of the home of Morris Eller, sanitary district trustee and political power of the Twentieth ward, failed to develop a motive for the act or uncover a clew as to the identity of the bombers.

Mr. Eller insisted he had no idea who would wish to perpetrate such an outrage, arguing that such enemies as he had were "merely political enemies," and wouldn't throw bombs.

One theory of police is that the bomb, which completely wrecked the front of the two flat building where Eller lives with his wife and son, was intended for Joseph Ginsberg, professional bondsman, who lives next door. Ginsberg, it was recalled, was "taken for a ride" several months ago by gangsters who shot him and left him in a ditch for dead.

Can't Furnish Clews.

Mr. Eller called Chief of Police Morgan A. Collins and State's Attorney Crowe during the day demanding a thorough investigation of the bombing, but admitted he was unable to furnish a clew that would help in clearing up the case.

Capt. James Gleason, commanding the Fillmore station, in charge of the investigation, with Lieut. Charles Egan of the bomb squad of the detective bureau, announced last night they had made no progress in the case and were holding no one in custody.

Mr. Eller exonerated a number of persons he named before the recent senate committee which investigated election frauds in Chicago. He declared all named by him were above committing such an outrage.

Eller's Son Frees Drucci.

Another theory sought to connect the bombing indirectly with the recent gunfight participated in by Vincent (Schemer) Drucci and others in front of the sanitary district offices in Michigan avenue. Drucci, it developed, had $13,200 on his person when taken into custody after the fight. Drucci was released a short time later by Judge Emanuel Eller, son of Morris Eller, on a writ of habeas corpus.

A wrangle over privileges in the Maxwell street Ghetto district may have been responsible, was another theory, or the bomb may have been tossed by some west side gambler or bootlegger with a grudge against Eller, according to the police.

STEAL 577 BOXES OF ASPIRIN.

Four armed men overpowered John Mack, 70 years old, 509 West Madison street, a night watchman for the Rutland Lake Michigan Transit company's warehouse on the Municipal pier early yesterday and loaded an auto truck with 577 boxes of aspirin. The loss was estimated at $40,000.

OVER THE ANDES

BUENOS AIRES, Argentina, Sept. 3.—[U. N.]—James Doolittle, an American aviator, arrived here Friday afternoon from Santiago, Chile, after crossing the Andes mountains in a nonstop flight. Piloting a Curtis one seater plane, Doolittle made the trip in seven hours 37 minutes.

[Doolittle's intention to fly across the Andes aroused great interest in South America, especially because of the aviator's recent injury to both ankles, which would have made his death a virtual certainty had he been forced down.]

EX-HUSBAND OF WRIGHT'S OLGA FAILS TO GET GIRL

Spring Green, Wis., Sept. 3.—(AP)—Valdemar Hinzenberg, Chicago architect, today appeared at the barred gates of Taliesin, country villa of Frank Lloyd Wright, internationally known architect, in a vain attempt to obtain possession of his nine year old daughter, Vetlana, who has been in the custody of Hinzenberg's divorced wife, Mme. Olga Milanoff, the Russian dancer and Wright's companion.

Hinzenberg obtained a writ of habeas corpus for the girl at Baraboo, Wis., today. He charged that the child's mother was not a proper custodian for the girl.

Hinzenberg was accompanied to the estate by his attorney and a deputy sheriff and was armed with the writ demanding that Mme. Milanoff or others produce the child, who, it is said, has been living at Taliesin with the mother.

William Billington, a caretaker, stood guard at the gates. He and a young architectural student were served with papers commanding their appearance before E. F. Dithmar, Circuit court commissioner of Baraboo.

The party then left for Madison to serve papers on R. L. Hopkins, president of a Madison bank, who has been Wright's financial adviser.

"If I do not find my child I shall take some action against Mr. Wright," Hinzenberg said.

Chloroform Burglars Miss Money Hid in Bible

The chloroform burglars who entered the apartment of Mrs. John Wohlfarth, 27 years old, 1037 Dakin street, yesterday, overlooked $250 that was concealed between the pages of a Bible lying in plain view on a parlor table. The men, according to Mrs. Wohlfarth, entered her apartment and overpowered her. They held her face to a towel saturated with chloroform until she lost consciousness.

RECEIVERSHIP FOR G. L. MILLER CO., BIG BOND HOUSE

Financed Structures in Sixteen States.

New York, Sept. 3.—(AP)—G. L. Miller & Co., one of the largest real estate and mortgage bond houses in this country, went into equity receivership today.

Assets of the company were placed at $9,636,987 and liabilities at $6,915,324. Lawrence Berenson was appointed receiver and placed under $100,000 bond.

The G. L. Miller Company and Investment Banking corporation, a subsidiary company, also named in the action, filed answers admitting the allegations and joining in the request for the appointment of a receiver.

Had Five Hundred Agencies.

The company maintained twenty branch offices and in addition had more than 500 agencies throughout this country and Europe for distribution of its bonds.

Its operations extended throughout the south, north, and middle west, the corporation having underwritten bond issues for approximately 150 structures located in fifty-eight cities in sixteen states, and aggregating about $70,000,000 in value. The firm is understood to have approximately 31,000 customers.

The company recently was under the scrutiny of the New York attorney general's office. Its Pennsylvania license was revoked some time ago by the bureau of securities at Harrisburg, Pa.

Organized in 1909.

The receivership action was brought in federal court by the Park Avenue corporation, which claimed that on April 1, the Miller company contracted to pay it $1,425,000, in installments for constructing a building. The payment of $50,000 due on Aug. 6 was not made, the complaint charges, and this default caused the corporation to curtail its building operations and delay the completion of the building for a month.

The present officers are: A. B. Weiler, vice president; R. J. Francis, vice president; R. C. Schmitz of Philadelphia, vice president; W. C. Wheeler, vice president; H. L. Morris, treasurer, and Paul T. Arnold of Atlanta, Ga., secretary.

The company was organized in Miami, Fla., in 1909, by G. L. Miller, its former president.

GETS SIX MONTHS FOR ATTACK.

Walter Marshall, 2156 West 18th street, and George Kalinski, 2222 West 18th place, were sent to the St. Charles reformatory for six months yesterday for attacking a 14 year old girl. Two older boys, Casimer Parlacz and Felix Sebastian, who also attacked the child, were ordered held to the grand jury.

THE CAPPER CAVALIER

— heralds a new era in the making of men's hats. A color era! A welcome departure from the staid, staple and time worn shades . . . to a great variety of beautiful color-tones . . . created to perfectly harmonize with the popular color-trend in men's clothes.

THE CAPPER CAVALIER

To insure the success of the Capper CAVALIER as the pioneer hat of this color era . . . special care in its making and in its shaping has been excercised. It is a quality-built hat from the tip of its brim to the top of its crown. The handwork involved in its production will be a visible factor in it's success.

THE CAPPER CAVALIER

Words and pictures do not aptly or adequately portray the merits of the CAVALIER. It is a product of the creative skill and manufacturing genius of John Cavanagh, president of the Crofut & Knapp Co. . . . to see it . . . is to realize that it is easily the outstanding hat value in America.

THE CAPPER CAVALIER

The CAVALIER is featured in ten distinctively beautiful shades, consisting of English Pearl, Pablo, Moor Green, Toast, Rose Grey, Zinc and four other smart shades of tan and grey. These handsome shades are in perfect keeping with correct attire for men for Fall and Winter wear.

THE CAPPER CAVALIER!

This newest of new hats is featured by Capper in a series of ten different shades and four different shapes . . . a shade for every taste . . . a style for every man.

$10.00

Capper & Capper

LONDON CHICAGO DETROIT MILWAUKEE SAINT PAUL MINNEAPOLIS

MICHIGAN AVENUE at MONROE STREET

The girl who goes in for sports bought a ROTHMOOR COAT

—she can do her 18 holes under 90—she can put her thoro'bred over any six rail fence. She wears a Rothmoor coat

—She wouldn't wear any other kind

IN BRIGHT HUNTING PLAIDS FUR COLLARED AND CUFFED

$85

OTHERS $40 TO $200 - SIZES 12 TO 46

MAURICE L ROTHSCHILD

State at Jackson

MINNEAPOLIS CHICAGO ST. PAUL

GEORGE BERNARDS

35 SOUTH STATE STREET

Between Madison and Monroe

Uptown Store: 4627 Sheridan Road

Decidedly New!

Fall Frocks

$35

A THRILL awaits you upon seeing these new style features, such as Vionnet sleeve, blouse back and front, side drape and new versions of the bolero and basque styles. In all the new Fall colors in satin.

Other Frocks, $16.75 to $69.75

Here! The New Fall Coats

$39 to $259

Space forbids a real description of this assortment of Fall Coats. You will find every new style feature, fur, color and material in abundance.

Chicago Daily Tribune.
THE WORLD'S GREATEST NEWSPAPER

FOUNDED JUNE 10, 1847

ENTERED AS SECOND CLASS MATTER JUNE 8, 1903, AT THE POSTOFFICE AT CHICAGO, ILL., UNDER ACT OF MARCH 3, 1879.

All unsolicited articles, manuscripts, letters and pictures sent to The Tribune are sent at the owner's risk, and The Tribune company expressly repudiates any liability or responsibility for their safe custody or return.

SATURDAY, SEPTEMBER 4, 1926.

THE TRIBUNE OFFICES.
CHICAGO—TRIBUNE SQUARE.
NEW YORK—512 FIFTH AVENUE.
WASHINGTON—40 WYATT BUILDING.
BOSTON—718 CHAMBER OF COMMERCE BUILDING.
LOS ANGELES—408 HAAS BUILDING.
MIAMI BEACH, FLORIDA—540 COLLINS AVENUE.
LONDON—138 FLEET STREET, E. C. 4.
PARIS—1 RUE SCRIBE.
BERLIN—1 UNTER DEN LINDEN.
PEKING—GRAND HOTEL DES WAGON-LITS.
SHANGHAI—4 AVENUE EDWARD VII.
TOKIO—IMPERIAL HOTEL.
MEXICO CITY—HOTEL REGIS.

"Our Country! In her intercourse with foreign nations may she always be in the right; but our country, right or wrong."
—Stephen Decatur.

THE TRIBUNE'S PLATFORM FOR METROPOLITAN CHICAGO

1. *Make Chicago the First City in the World.*
2. *Start Building a Subway.*
3. *Electrify the Railroads.*
4. *Abolish the Smoke Pall.*
5. *Build Safe Streets and Highways.*
6. *Re-establish Constitutional Representation.*

THE "PINEAPPLE" INDUSTRY LOOKS UP.

The bombing of the home of Morris Eller is a warning to all local politicians. Mr. Eller is a man of some attainment in the field of practical politics—a sanitary district trustee, one of the leaders of the Crowe-Barrett faction of the Republican party in Cook county, and by his own boast boss of the best organization in the world. The results of the April primaries were evidence that Mr. Eller's boast was justified.

It is apparent, therefore, that the professional bomber is aiming higher when he blows up the Eller homestead. He began by hiring out in labor quarrels. He matriculated in the kindergarten class by bombing laundries, barber shops, and cleaning establishments. More lately he graduated to beauty parlors. Now he attains to political leaders. He will not stop there unless he is stopped. Other politicians—not owning, perhaps, Mr. Eller's organization, but just as important in their way—may expect a rude awakening some night from the detonation of a "pineapple," a "stick," or a "football"—as the tool of their trade is variously known in bombing circles.

Since it happens that these same politicians have it within their power to put the professional bomber in the penitentiary or run him out of town, it would behoove them to get somewhat busy and set the rusty wheels of justice in motion.

SOUTHWARD IN CHICAGOLAND.

A correspondent in Saline county thinks Mr. Bennett should drop down there before long because southern Illinois is also a part of Chicagoland. The idea is a sound one. When the frost is on the pumpkin at Dresden Heights, when the little float that runs up and down the shore from the pier has been put up for the winter, when it seems right and decent to eat an apple before going to bed, when, in short, Mr. Bennett's fingers will be numbed by the cold if he attempts to take notes in this part of the country, he will move southward again and this time he will drop well below the Lincoln country.

"Eight Months in Illinois," would be a likely book to read on the way south. The Englishman who wrote it back in the 'forties' had eyes in his head and knew how to write. His name was William Oliver. He was spying out the land for his neighbors, "the labouring men of Roxburghshire," to whom the book is inscribed. He wrote:

"Almost all the descriptions that I have seen fail to convey to a European any accurate idea of the prairie. In England the term is rendered 'meadow' and is applied to a particular kind of grass land; but in America the term is applied to land of every quality and situation if naturally denuded of trees. . . . The grasses continue green till frost in the fall, when they die quite down to the earth, affording not the slightest symptom of vegetation till spring. On the untouched prairies the grass grows to a height of three or four feet mixed on the rich flats with weeds which sometimes usurp nearly the whole surface and are so tall that an army of men on horseback might easily be concealed amongst them. . . . The surface of the prairie is frequently what is called rolling. . . . The stranger is often startled by the appearance of a herd of cattle or horses as if it were rising out of the earth or quietly grazing where a minute before his eye had wandered over the unvaried ocean of grass. . . .

"Few sights can be grander than that of a prairie on fire during the night; the huge body of flame spread far and wide, leaping and plunging like the waves of the sea in a gale on a rocky coast and emitting a continued roar like that of a heavy surf when heard from a short distance. The whole country is lighted up for miles and the sky (where not obscured by volumes of smoke) is like a sheet of red hot metal. But the scene is by far the grandest when the fire is in the woods. . . .

"There is every reason to believe that coal prevails . . . though owing to the abundance of wood the inhabitants have not hitherto paid much attendence to that mineral. A great drawback to the usefulness of the coal seams on the prairies is their frequently having no cover beyond the alluvial deposits of gravel and clay which, when deep, render the coal quite unattainable by ordinary means. . . . The seams are sometimes three and four feet thick. The coal is bituminous and of excellent quality."

And again: "In their intercourse with one another the inhabitants are much more courteous than the peasantry of Scotland or England and maintain an ease and self-possession which is seldom seen amongst what may be reckoned their equals in this country. . . . Distinction of classes is little known and seldom recognized. I have seen a veritable major invited to a corn shucking; and the major went."

Mr. Bennett, as soon as the weather turns, will tell what those self-possessed pioneers of only eighty years ago, and their sons and grandsons, have made of their prairie lands.

NO APOLOGIES NECESSARY.

The Journal of Flint, Genesee county, Michigan, recently published an editorial in criticism of the diversion by Chicago of water from Lake Michigan and of the mutual interest which has caused Chicago and New York to lean away from the St. Lawrence seaway proposal and favor rather the projected all-American route. This Flint newspaper expressed particular concern over Canada's feelings in the matter and took the liberty of apologizing to the dominion at large for the conduct of what, it points out, are America's two largest cities.

One thing detracted from the estimable earnestness of the Journal's contrite broadside: the fact that it was based on two wholehearted misrepresentations.

The Journal accepts and uses as the foundation of its argument in favor of Canadian sensibilities the statement of one Samuel S. Wyer, a consulting engineer of Columbus, O., given before the institute of politics, asserting that the Chicago diversion is a violation of the spirit of the Niagara falls water power treaty between the United States and Canada. Mr. Wyer admitted, said the Journal, that the diversion of water by Chicago for sanitary purposes was legal, but was dictated by poor judgment, since Canada did not like it.

The true facts—they were ascertained and reported last spring by Representative Martin B. Madden of Illinois—are these:

Negotiations between the United States and Canada over the waters of the lakes began with the survey made by J. L. P. O'Hanley, Canadian engineer, who reported in 1896 that the Chicago drainage canal would divert 10,000 cubic feet of water per second from Lake Michigan.

In 1905 the international waterways commission was created.

In 1906 the American members recommended the authorization of a diversion on the American side of 28,500 feet, "including therein a diversion of 10,000 cubic feet per second for the Chicago drainage canal."

On April 25, 1906, the Canadian members reported that the Chicago drainage canal would use about 10,000 cubic feet per second and they proposed an American diversion of 18,500 feet at Niagara falls and 10,000 feet at Chicago, and a Canadian diversion of 36,000 feet.

On March 3, 1906, a joint report recommended a diversion at Chicago of 10,000 feet. On Jan. 4, 1907, a special report upon the Chicago drainage canal was made in which it was said, "There appears to be a tacit general agreement that no objection will be made to the diversion of 10,000 cubic feet per second as originally planned."

There is not the least question that it was understood when the treaty was signed granting the United States a diversion of 20,000 feet and Canada a diversion of 36,000 feet at Niagara falls, that the Chicago diversion of 10,000 feet was understood and agreed to. Together with the 20,000 feet diversion, the American total was to be 30,000 feet. Canada was allowed an extra 6,000 feet because some of the power generated by the Canadian diversion was transmitted to the American side.

This is the first misrepresentation indulged in by the Journal. The second has to do with Chicago's provisions for sewage disposal. The Journal in its apologia charges that Chicago is attempting to dodge the cost of sewage disposal plants.

The answer to that charge is that it is sheer falsehood. Chicago has worked for twenty years on a sewage disposal system that, it is estimated, will cost $125,000,000.

Just why, by the way, is the Journal of Flint, Genesee county, Michigan, so taken up with the waterway and lake problem; just why so solicitous about Canadian feelings? According to the map the town of Flint is some thirty-five or forty miles from lake water; it is a still greater distance from the Canadian border.

There are influences at work behind the opposition to the waterways that have not yet been brought into the open.

"The friendship of other nations cannot be measured by dollars," says the humble Journal. Perhaps not, but why are itinerant engineers from inland cities peddling falsehoods?

SENATOR MOSES SHOULD BE RETURNED TO OFFICE.

If New Hampshire Republicans reject Senator George H. Moses at the coming primaries and fail to return him to office—for the Republican nomination means election in New Hampshire—the senate will lose one of its eminent figures and the country a statesman who has worked honestly and effectively for the national welfare. Fortunately the prediction is that Senator Moses will defeat former Gov. Robert Perkins Bass by a comfortable margin.

The political career of Senator Moses has been a distinguished one. In his earlier days he filled many offices of trust in his state. Twice he was delegate from New Hampshire to the Republican National convention. For three years he represented the United States in Greece and Montenegro. During the last presidential campaign he was chairman of the Republican senatorial campaign committee. He was first elected to the senate in 1918. He is now president pro tempore of the senate, chairman of the postoffice committee, and ranking member of the committee on foreign relations.

His conduct as a senator has been such as to justify confidence. He helped keep the United States out of the league of nations; he fought woman suffrage; he has stood for the elimination of bloc control. He was a leader in the unsuccessful fight against the adherence of the United States to the world court and, failing to halt the pro-court swing, insisted upon the reservations. He has termed the Volstead act a "jackass statute."

Senator Moses is a courageous straight thinker. New Hampshire should send back to Washington for another term the man who, more than any other in recent years, has put New Hampshire on the map of national politics.

"THE BOON OF WOMAN."

[St. Paul Dispatch.]

Next to childhood, womankind was to have been the great beneficiary of prohibition. Wives no longer were to see the family income dissipated Saturday nights. Mothers no longer were to be summoned to bail sons and husbands from jail. The great burden of sorrow that intemperance had placed upon the frail shoulders of woman was to have been removed when law had changed the habits of man.

But it seems that, coincident with increasing drunkenness among men and among children which has accompanied surrender of legal control of the traffic in intoxicants, another change has taken place. There was chronicled last week the first instance on record in the history of St. Paul in which a woman has been sent to the workhouse for driving an automobile while drunk.

How to Keep Well. By Dr. W. A. Evans.

Questions pertinent to hygiene, sanitation, and prevention of disease, if matters of general interest, will be answered in this column. Where space will not permit, or the subject is not suitable, letters will be personally answered, subject to proper limitations, and where a stamped, addressed envelope is inclosed. Dr. Evans will not make a diagnosis or prescribe for individual diseases. Requests for such service cannot be answered.

[Copyright: 1926: By Dr. W. A. Evans.]

CLAMS AND TYPHOID.

A RECENT article in this column told of a small epidemic of typhoid fever caused by eating clams. These clams were dug in prohibited ground. They found their way to the consumer by a bootleg route. When this story appeared, "H. E. W." felt moved to write as follows:

"No, doctor, your solution is wrong. Since the law is not obeyed, we should set it aside. A poor clam digger ought to be privileged to dig clams any place he likes. Otherwise, what is personal liberty for?"

There are reasons for suspecting that "H. E. W." was spoofing. Perhaps he meant to gently flood us with light.

Here is a beneficent law. People disregard it. Therefore, it should be repealed. If disregard of the law is a reason for repealing prohibition laws, maybe it is also a reason for repealing clam laws, oyster laws, spitting laws, opium laws. If the crimes relating to prohibition, committed in the name of personal liberty, are to be overlooked, then why not also invoke the name of personal liberty to excuse the clam digger who spreads typhoid, the spitter who spreads consumption, the careless smallpox spreader, and all such? But perhaps I am mistaken about "H. E. W."

If so, then you are mistaken in some of your facts. Recently I was at New Haven for the purpose of finding out what they had done to control diphtheria. While talking with Dr. Lewis, we were repeatedly interrupted by telephone calls. These calls came from clam dealers.

It appears that the law relating to selling clams taken from polluted ground is being obeyed. Not one hundred per cent probably, but the proportion of law breakers to law abiders is not large. Up to two years ago nobody thought much about clams and typhoid fever. Clams were supposed to be safe regardless of where they came from. The clam digging business was a free and easy proposition. Most anybody dug most anywhere he pleased. The trade was not organized. It could not be supervised readily. In spite of all these drawbacks, in less than two years' time a large part of the business, probably more than half, has been brought under law.

The trade is opposed to the man who exercises his personal liberty to sell polluted clams and, in that way, endanger the demand for safe clams.

BABY CONSTIPATED.

Mrs. L. writes: My baby has been constipated since he was three weeks old, at which time he was given the bottle due to lack of breast milk for him. I have given him castor oil and enemas almost every day. He very seldom has a natural bowel movement. Have tried giving him orange juice and also tomato juice, but neither one has helped any. He is now three months old.

REPLY:

Orange juice as a laxative frequently fails. Nevertheless, continue using it. Use malt sugar instead of other sugars in making his milk mixtures. It is more laxative. Begin giving him thin cereal. Discontinue castor oil. Of the mild laxatives, milk of magnesia is best for a baby. If necessary, use a soap stick or enema.

As your baby goes on a diet rich in cereals and soups his bowel habits will improve.

PREPARING FOOD FOR AUTO TRIP.

Mrs. M. H. writes: I am contemplating taking my 12 months old baby on a two day auto trip. Of course, I am going to take his milk, cold, in a vacuum bottle, but I do not know just what would be the best way to take his cereal.

1. Should it be hot or cold in a vacuum bottle? If taken cold, I would have no way of warming before feeding. Do you think it advisable to try to keep it hot for two days? It is cooked without milk.

2. I have discontinued giving dextromaltose, but I still boil all of his milk. Is this necessary, and, if so, how long should I continue to boil it? It has already been pasteurized.

REPLY.

1. Until we know about the matter, it is safer to keep the cereal cold.

2. If the milk is properly pasteurized, it is not necessary to boil it. If you must use milk obtained en route, boil it. Merely bring it to a boil. Prolonged boiling is not necessary.

FRIEND OF THE PEOPLE

Letters to this department must be signed with names and addresses of writers.

WIDOW HAS CLAIM.

Chicago, Aug. 28.—[To the Legal Friend of the People.]—A married man died, leaving a will in favor of his wife. His will was made before he and his wife bought some property together. Has the widow any claims to this property?
C. F. C.

Yes. We cannot say whether her claim is by the statutes of descent or by will without knowing the wording of the will.
TRIBUNE LAW DEPARTMENT.

HUCKSTERS' CALLING HOURS.

Chicago, Aug. 29.—[To the Legal Friend of the People.]—Please inform me in regard to the regulations covering the shouting of wares by hucksters in public alleys. As the writer understands it, there is no law preventing these fruit peddlers from hollering at the top of their voices during certain hours of the day.
H. V. T.

Sec. 2649 of the city code provides "no person shall make . . . upon a public street or in such proximity to a public street as to be distinctly and loudly audible upon such public street any noise . . . for the purpose of advertising . . . . or of attracting attention . . . provided that the said restrictions shall not apply to any public alley in the city between the hours of 11 a. m. and 6 p. m."
TRIBUNE LAW DEPARTMENT.

WANTS SON DECLARED DEAD.

Chicago, Aug. 28.—[To the Legal Friend of the People.]—Is a man considered legally dead if he has been gone and unheard of for over nine years? My son has been gone all those years and I am still paying on a small insurance policy, which would help me greatly if I could cash it. The insurance company refuses to pay me without showing a death certificate.
M. U.

Your rights under the insurance policy depend on its wording. Many policies expressly exclude liability based upon a presumption of death.
TRIBUNE LAW DEPARTMENT.

FROM THE TRIBUNE'S COLUMNS

65 YEARS AGO TODAY

SEPTEMBER 4, 1861.

WASHINGTON.—A serenade was given to Gen. McClellan last night. Gentlemen with him importuned him to respond by at least showing himself at the window. He replied: "I have my duty to do and cannot lose the time to acknowledge this compliment if all the bands and all the people in Washington are in the street." He is emphatically a workingman, is never idle, but has a mind single to the great responsibility devolved upon him.

LOUISVILLE.—Dispatches from the south report the death of Jeff Davis. Flags are at half mast throughout the entire south.

WASHINGTON.—It is currently reported that Jeff Davis, president of the southern confederacy, is dead. A rumor has it that he was shot by a scouting party from our lines. Other and more credible reports are that he died from a disease contracted in the rebel camp. It is certain that some heavy affliction has befallen the rebels, as their flags can be seen, with the aid of a glass, flying at half mast from the staff in their encampment near Arlington.

WASHINGTON.—Dan Sickles of New York, Cols. Lew Wallace, Milroy, and Dumont of Indiana, and Eleazer A. Paine of Illinois were made brigadier generals.

CAIRO, Ill.—Gen. Fremont transmitted charges against Gen. Prentiss and a copy of them was sent to Prentiss. However, Gen. Grant has sent a letter to Gen. Fremont stating that, for the good of the service, he is willing to withdraw the charges. It is hoped the matter will be satisfactorily adjusted in a day or two.

CHICAGO.—Prince Napoleon has spent a day in Chicago and the world still moves. He will leave this morning at 7 o'clock for St. Louis.

CHICAGO.—J. W. Teppan and Miss Phoebe Williams were married on Sept. 1, it was announced.

CHICAGO.—The Fremont rifle regiment at Camp Webb elected Julius White colonel and Myron S. Barnes of Rock Island lieutenant colonel.

25 YEARS AGO TODAY

SEPTEMBER 4, 1901.

CHICAGO.—Thomas W. Reading, a clerk in the sporting goods department of Siegel, Cooper & Co.'s store, was killed by the discharge of a shotgun which Charles Knoepfel, manager of the department, was showing to a customer.

CHICAGO.—Census bulletin 83 reveals that Chicago's deaths from railroad accidents during the census year totaled 330. The total in the nine other largest cities in the United States was 486.

WASHINGTON.—The United States has taken a hand in the Venezuela-Colombia dispute to the extent of warning the two governments against committing any acts breaking present treaties. The Washington government also hinted mediation should both republics request such action.

LONDON.—A Capetown dispatch says that Gen. De Wet has issued a proclamation declaring that he will shoot all British troops found in the Orange River colony after Sept. 15.

CHICAGO.—Firebugs tried to destroy the Orpheum theater building by laying a powder train from lighted candles so placed that when they burned down they would ignite the powder and cause an explosion. A can of gasoline also was found in the room on the fourth floor where the powder train was laid. For some reason the plan failed, although there was a premature explosion. The building is in litigation.

CANTON, O.—President and Mrs. McKinley attended the county fair. It was children's day and hundreds of little ones from all over the country cheered the President. Mr. McKinley goes from here to Buffalo, where he will take part in the exercises of President's day at the Pan-American exposition and will make an address.

10 YEARS AGO TODAY

SEPTEMBER 4, 1916.

WASHINGTON.—The final act in the surrender of President Wilson and congress to the four great railroad brotherhoods was performed at 9:20 a. m. yesterday when President Wilson signed the Adamson eight hour bill. The passage of the act by the senate was followed by the issuance of an order from the brotherhood headquarters to the 400,000 railway employés throughout the country not to strike this morning.

LONDON.—In one of the most vicious drives since the great battle of the Somme began, the combined British and French forces swept the Germans back on a six mile front. The British captured part of the village of Ginchy and all of Guillemont, where the fight has raged furiously for some time.

CHICAGO.—J. Maurice Pettit, slayer of his wife, who was captured in a farmhouse in the outskirts of Redford, Mich., leaped from a car window while the train on which he was being brought back to Chicago was speeding through the Dunes territory at 62 miles an hour. He suffered several broken ribs, a fractured jaw, and a broken arm. He confessed he killed his bride with a razor and told police he did it to "keep her spiritually pure."

CHICAGO.—A special train brought more than 100 persons injured in the wreck of a Grand Rapids and Indiana railway train at Mancelona, Mich., to Chicago. They included nearly twenty Chicagoans. Among them are Mrs. Julia Heyworth, 1434 Lake Shore drive; Mrs. E. L. Hambleton and Miss Eleanor Hambleton, 76 Cedar street; Mrs. E. R. Heissler and Miss Helen Heissler, Virginia hotel, and the Misses Phoebe and Mary Gould of Lake Forest.

CHICAGO.—Suit for divorce was filed by Mrs. Fay Rohrer against William Rohrer. William L. Rohrer, a banker, 1351 North State street, refused to deny or affirm he is the man named. His wife was the former Miss Fay Hancock.

A LINE O' TYPE OR TWO

How to the Line, let the quips fall where they may.

ANDANTE.

When one has loved too well, he quickly tires
Of all that once had quickened his desires:
The laugh, the wit, the faces of old friends,
He loathes when once a passing fancy ends.
And then he seeks in newer ways to find
The things that quicken not the heart but mind,
As if the mind were not where passions start
The fires that later on consume the heart.

The mind, my dear, is where all passions blend
And there find their beginning not the end
Of all that makes our foolish lives worth while.
What matter if the quick heart quicker beat
And is too soon consumed in its own heat!
The mind still reads the meaning in a smile.
THE PHANTOM LOVER.

WEALTHY SCOFFLAWS won't serve cocktails now until they have their stuff tested by an expert, says The Trib. We always thought they tried it on the butler and if he died then the gin wasn't good for cocktails.

In 1850, in the Philadelphia Ledger.

Sir: As the Pooh-bah of another Line, can you tell me when and where did Mason and Dixon run their famous Line?
JOE AJAX.

It Won't Be Long Now.

RHL: Reading about your predictions of autumn and the "autumnal haze," reminds me that it is about time to be confronted by the startling headlines in the papers:

"STAGG FEARS PURDUE!!!"
REIGH.

"THE COOK COUNTY JAIL," declares Sheriff Hoffman, in turning the property over to Mr. Fogarty, the new jailer, "is NOT a playhouse." We'll bite, Sheriff, why IS the Cook county jail not a playhouse?

ARE YOU BOOSTING GEORGE OR KNOCKING HIM?

R. H. L.: I think it simply scandalous the way you let Lady Sneerwell talk about Washington and the Poseys. Why, just think, Dick, Posey county, Indiana, is named for the dear old general! That's more than the sneering hussy can say of the county she hails from. I don't think it's nice to drag up dirt on any one so eminent. What if George did have clandestine meetings with Elizabeth Lloyd? What else could he do—George being a sprig of the Upper Ten and little Elizabeth a hoyden of the Lower Five, abiding with the Posey Seven and One-half. The haughty Washingtons, you know. And boy, she was so easy to look at—a pippin, a darb, a wow that would have knocked even Herr Ziegfeld for a row of Chinese igloos. And George had such an eye for the ladies. Of course, I know all about it; my grandfather on my father's side was a Posey and my grandfather on my mother's side was a son of Admiral Perry, which makes me a cross between a Posey county lounge lizard and a steel engraved battleship. Don't let Lady Sneerwell tell all she knows about us—we Poseys so much prefer the more kind-hearted histories.
ROLAND DE ELCOB POSEY.

He Digs Them Out with a Shovel.

RHL: Have discovered the world's greatest sinecure: the life saver's job at Great Salt Lake.
PUDGE REN.

SHARKS almost nipped Mary Garden's pink little toes as she was enjoying a sun bath au naturel in a boat in the Mediterranean. This should teach Mary to keep her shoes on.

Whatduyuhmean—Brand New Linebook?

R. H. L.: If I promise to stop sending in so many contributions to spoil Vangie's digestion will you please reserve the space of honor for George Carroll's exquisite "Far Off Things" in our brand new Linebook? His is the gem of the year—but, of course, you knew that.
MONTY.

THE POET.

R. H. L.: I put paper in the machine. . . . My mind is full of half disembodied thoughts, yet nothing comes of them. They will not cohabit. They will not form a union of expression in order to have offsprings that are children of dreams. . . . Instead, I am a whirlpool. Demon Gods laugh at my struggles. I cannot express myself. . . . A poet is half mad to write . . . to try to write. . . . But gloriously all mad after he has written what he wants to say. I cannot write what I want to say . . . only half mad. . . . I hate the world, for it does not accept such as I. Only plodden types is what it wants. The dreamer must die, strangle, starve for lack of air in this world. In some future state there must be a plane to hold us, so that we who dream can see our dreams as realities.
THE HALF MAD POET.

"IT HAS BEEN SUGGESTED," said Mr. Carlstrom, "that Mr. Smith resign." Oh, Mr. Carlstrom, you do put things so gently!

Oh, It Can Be Done.

[*From the Benton (Ill.) Evening News.*]

H. G. House and wife visited at St. Louis decently.
HOOTENANNY.

Hail and Farewell!

R. H. L.: Would it not be appropriate at this time to use the last two lines of the poet Catullus' elegy in memory of the brother who died in his youth and was buried in a foreign land? Thus, instead of "frater," we should say: "Atque in perpetuum, Rudy, ave atque vale." *And for all eternity, hail and farewell!*
L.

There Is Only One Bloomington.

R. H. L.: Oswald of Wesleyan needn't worry 'cause I've had "my trap" set for him a long time now, but how can I find his hiding place when he forgot to mention the state?
CURLY ED.

NASTURTIUMS.

You are the soul of love
In passionate frail bloom;
Your bitter-sweet perfume
Has been distilled from ecstasy and pain
And in your gorgeous fires
There delicately flame quenchless desires.
ADELAIDE P. LOVE.

MR. F. SMITH will heed not the call to quit the Illinois senatorial race; Attorney General Carlstrom said so at the Aurora fair Thursday. Dost thou hear the queer "ha ha" on the air? Do not try to tune it out, it is too persistent. 'Tis the sound of the Democrats weeping. Lykell! lykell! lykell!

ALL PRESENT OR ACCOUNTED FOR, SIR!

R. H. L.: Le Mousquetaire, there is something of all three of Dumas' immortal trio in the things he carves out with his agile rapier-like pen. There is a touch of the gallantries of Aramis in such exquisite silhouettes as the "Portrait of Helen R." and "Cameo," the brusque gay badinage of Porthos in "Pigs and Poetry," and something of the deep reflection of Athos in "Les Barques," and "There Is a Hint of Autumn in the Air" and "Revery." I want them all in his book and I hope there will be some of those splendid tributes to the marines he has written. D'Artagnan of the poets, on with your book (and put 'em all in).
T. O'G., the Sergeant-Major.

VALENCIA, say the dancing masters, is better adapted to life in flats. To life but not to happiness.
R. H. L.

FACT AND FICTION

[Kladderadatsch, Berlin.]

(In spite of all peaceful assurances, Poland is arming herself again.)
Pilsudski (to the Minister for Foreign Affairs): "Zaleski, make plenty of noise over that peace placard, so that they won't hear our work!"

VOICE OF THE PEOPLE

Writers should confine themselves to 200 or 300 words. Give full names and addresses. No manuscripts can be returned. Address Voice of the People, The Tribune.

SOUTHWARD IN CHICAGOLAND.

Eldorado, Ill., Aug. 23.—Why not take in southern Illinois in your Chicagoland? Since the construction of route 1 we are only nine hours away from the loop. A little understanding of the rest of the state, a little coöperation here and there, a little more mutual assistance and Chicago would have a fine chance to get the representation she is insisting upon. You folks have within your power with practically no exertion of time or money the solution of most of the economic ills of the rest of the state. Why not buy southern Illinois coal? Why not get acquainted? This is far more important than the matter of reapportionment.

St. Louis and other cities have undertaken to embrace within their economic boundaries the cities of this part of the state. They have drawn a circle around St. Louis, calling the territory within it the 49th state.

You always take it for granted the rest of the state are not your friends. Extend your hand to them and receive in return the friendship that by rights belongs to you, and the question of reapportionment will go the way with all the out of date and shopworn nostrums that have been overdone by the politicians. This part of the state is half way between Chicago and New Orleans, but with some effort we could see the electric lights along Michigan avenue.
K. C. RONALDS.

IRELAND'S INDEPENDENCE.

Chicago, Aug. 30.—I am writing in protest. You printed a map of Europe in your rotogravure section yesterday, which showed Great Britain in orange and all of Ireland, except Ulster, in green. Was that meant to convey the idea that Ireland and England are politically separated? Of course you know they are not and never will be, so long as there is a British navy to defend or subdue Ireland, as the case may be, and a British foreign office to represent the Irish in foreign lands. Ireland is as completely within the British sphere now as she ever was. The only people who don't know it are the Irish. They have been completely fooled by the home rule settlement.
LOGAN PRESTON.

A SORE SPOT.

Waterloo, Ia., Aug. 30.—I write in protest against your handling of Ireland in your map of "Dynamite Spots in Europe" in the Sunday rotogravure section. You have Ulster in orange and the rest of Ireland in green. The whole of the island ought to be in blazing red, because all Ireland is a trouble spot until all Ireland is united and free as the winds of heaven. You have bruised the hearts of all true Irishmen.
SEUMAS O'KELLY.

ANOTHER MATTER.

Chicago, Aug. 28.—Armour & Co. has announced the distribution of half a million dollars in the form of bonuses. What provision or thought is given to the retired employés of the same company who so recently lost out on the pension fund which was also supposed to have been the reward of merit?
K. H.

THEY JUST CAN'T HELP IT.

Chicago, Aug. 27.—Let me set you right on one point—why reformers are not keen for punishing crimes like murder.

From the standpoint of what the reformer believes to be scientific information, crime is an effect and cannot be eradicated except by removing its cause. When an individual with criminal possibilities (and that includes most of us) comes in contact with conditions and environments and circumstances which constitute the basic cause of major crime, he is practically helpless—the commission of crime becomes, to him, unavoidable. To that degree he is blameless. You cannot find any thorough psychiatrist who today actually believes that criminals are responsible for their acts.

These facts lead the fair minded, thinking person to just one course of action, leniency to the criminal, and harsh measures with causes of crime—viz.: liquor, vice, gambling, economic pressure, etc.

There are fools among reformers, of course, but that fact should give you a sort of fellow feeling for them, and not cause you to be so antagonistic.
BENNY LEVI.

LOW DOWN.

Chicago, Sept. 1.—Coming downtown in an Ashland avenue car I laid my lunch on the floor at my feet as I do every morning while reading the paper. When I went to get off at Madison street, behold, my lunch was gone.
J. ARNOLD.

WISCONSIN'S PLACE NAMES DEFENDED.

Sheboygan, Wis., Aug. 31.—If Mr. William Wordway, whose gibe at the nomenclature of Wisconsin cities appeared in today's TRIBUNE, were a better American he would understand that we take pride in retaining the historical Indian names of localities, because every one of them has a meaning. That is something he can't say about the Buckeye state. Any one who revels in such names as Ashtabula, Coshocton, Cuyahoga, Gnadenhutten, Polkadotte, Round Bottom, Tippecanoe, etc., has no business to criticize us. Does Mr. Wordway know what "Sheboygan" really means?

Anyway, the people of Wisconsin are not discontented. It is only the politicians.
J. ST. C. MCQUIL[illegible]

MORE OF THE SAME.

Oshkosh, Wis., Aug. 31.—Believing charity begins at home, we suggest that the citizen of Coshocton, Oh Ho Ho, accompany us on a three minute glance at the map of his native state, stopping at Ashtabula, Elyria, Tymochtee, Chickasaw, Kossuth, Wapakoneta, Goshen, and his own little burg, Coshocton. Could any one pick a more beautiful crop of unpronounceable letter combinations!
OSHKOSH, AND PROUD OF IT.

AND STILL MORE.

Evanston, Ill., Sept. 1.—Let us not forget Sekitan, Dograff, Gallipolis, Cygnet, Barnhill, Kalider, Pataskala, Zaleski, Buchtel, Shawnee, Walhonding, Brilliant, Scio, Piqua—each one a symphony in itself!
H. LEW[illegible]

THE SANITARY DISTRICT.

Chicago, Aug. 30.—What are the voters going to do about the audit report on the sanitary district? It seems to me it is one of the most disgraceful things in the history of the county.

A wealthy man does not have to scrimp and save to pay his taxes. But what about thousands of poor people that, many of them poor working widows with children? Many of them, on account of the high taxes and assessments, have had to put a second mortgage on their homes.
T. BUCK[illegible]

ILLINOIS DRIVERS.

Clintonville, Wis., Aug. 30.—In traveling around Wisconsin I have often heard people damning the Illinois tourists for reckless driving. I believed that much of what I heard was exaggerated and determined to pay particular attention to the driving habits of "foreign" car drivers.

I did so during this last summer and I am sorry to say [because I formerly lived in Illinois] that in 75 per cent of the cases where you see a car coming along at 45 or 50 miles an hour and hogging two-thirds of the road, when you see a car whizzing around a dangerous corner without the horn being sounded, when you see a driver disregarding arterial signs, it carries an Illinois license. I would say, from personal observation, that 80 per cent of the Illinois drivers are of the road hog or reckless type.

Why is it that there is so general a disregard of road ethics and road courtesy on the part of drivers from your state? Only last evening I saw a bad accident occur at a curve on one of our highways through this habit of hogging the road and the offending car carried an Illinois license. The worst of it was that the Illinois chap got away with very little damage and the other car was wrecked.
RAYMOND C. CA[illegible]

A DANGEROUS STREET.

Chicago, Aug. 31.—I wonder if any one could tell me why Yates avenue does not have stop signs at all its corners. It needs them fully as much as Jeffery avenue, as the traffic is just as heavy and sometimes heavier. The Yates and 72d street corner has seen many accidents and narrow escapes, as have some corners farther south.
RESIDENT.

BROTHERHOOD IN THE ORIENT.

Chicago, Aug. 31.—In today's Tribune Dr. Annie Besant is quoted as saying that western science should mellow its achievement with the eastern philosophy of brotherhood. There is no such thing as brotherhood in India because of the caste system. I have been to India with my husband and know how the Brahmans ignore and despise the Sudras.
RITA CHATTE[illegible]

CHEERFUL

[London Opinion.]

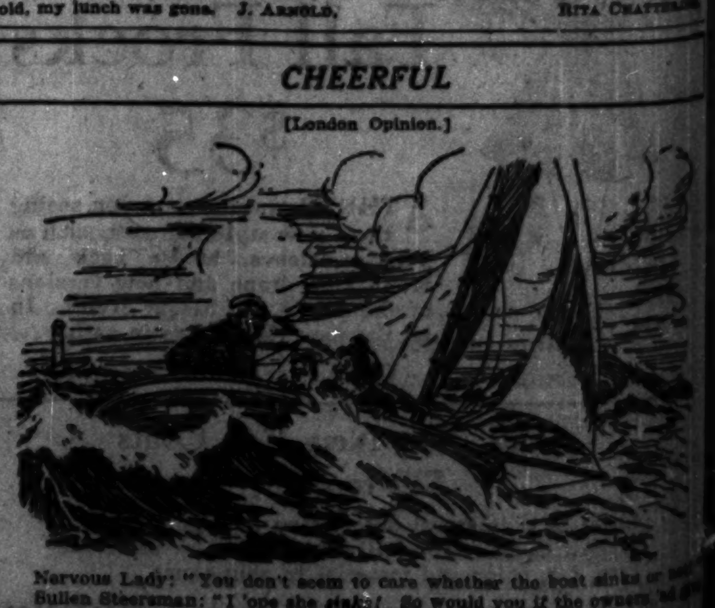

Nervous Lady: "You don't seem to care whether the boat sinks or [illegible]"
Sullen Steersman: "I 'ope she *sinks!* So would you if the owners 'ad given you a week's notice for nuffink!"

BOOKS

The saltiest story of the year has Krazy Kelly for its hero and —but you'll find it on page 39 of
Snowshoe Al's Bed Time Stories For Grown Up Guys
By Albert J. Bromley
$1.50 at all bookstores
MINTON, BALCH & CO. 2 East 45th Street New York

John Erskine's
PRIVATE LIFE of HELEN of TROY

Elizabeth Roberts' "The Time of Man" Is as Real as Life

By Fanny Butcher.

"The Time of Man," by Elizabeth Madox Roberts. (Viking.)

There are two ways of writing about lives which are starved of beauty—the sentimental way, which had its most obvious and rather sickening expression in Fannie Hurst's "Lummox," and the really realistic way, which was as well exemplified in Ellen Glasgow's "Barren Ground" as anything that I can think of that has been published lately. In one case the public lapped up the kickshaws of cheap sentiment and in the other it sniffed a little at the unsweetened and unleavened bread of the soil and passed by, excusing itself with the customary phrase: "Life itself is so unpleasant, why read about such things?" One was a work of art, the other a picture of the same class as the Gibson girls of another decade, a technically skillful illustration, and dated with its decade of "reality."

ELIZABETH MADOX ROBERTS.

Elizabeth Madox Roberts has written in "The Time of Man" just such another book as "Lummox" and "Barren Ground." It is the story of a girl grown into womanhood, wifehood and motherhood, whose greatest blessing has been the joy of birds singing at dawn or the soft vigor of a field of grain on a hot afternoon—a creature who has never been able even to say as much to herself, an inarticulate, yearning soul, whose life is rooted in the unfertile fields of Tennessee and who blossoms because she is a vigorous healthy animal and nothing can stifle her physical growth, but who never has but a fleeting moment now and then of the ecstasy of living, and who never has a moment of the modern "self-expression."

Miss Roberts, who is a new novelist, might have done her work in either of two ways, in the sentimental manner or the utterly realistic one. It would have been much to expect her to write a completely realistic novel, but she is a poet and a poet with a clear eye. What she has made out of her story is to be classed with art and not with ephemeral sketching. Never once has she stepped across that intangible line between reality and sentimentality. Her characters are stark and crude and uninspiring, but she has not breathed into them any false fluffinesses of mind, any unrooted yearnings. She has done one of the hardest jobs in the novel writing business and she has done it with distinction.

"The Time of Man" is not a pleasant book. It will not be a best seller, for nothing really happens at all in a life as drab as the clay by the road side. The heroine—whose story it is—does not even show the popular "bigness" which many heroines have worn to a gold-plated popularity. She is just real, and that is the end of it. It is certainly a first book to be proud of!

BEST SELLERS OF THE WEEK

FICTION.

"Show Boat," by Edna Ferber.
"Nigger Heaven," by Carl Van Vechten.
"Beau Sabreur," by Percival Christopher Wren.
"Bellarion, the Fortunate," by Rafael Sabatini.
"Her Son's Wife," by Dorothy Canfield.
"Perella," by William J. Locke.

NONFICTION.

"The Story of Philosophy," by Will Durant.
"The Book Nobody Knows," by Bruce Barton.
"Our Times," by Mark Sullivan.

AT THE PUBLIC LIBRARY.

"Show Boat," by Edna Ferber.
"Silver Spoon," by John Galsworthy.
"Beau Sabreur," by Percival Christopher Wren.
"The Story of Philosophy," by Will Durant.
"The Decline of the West," by Oswald Spengler.
"The Arcturus Adventure," by William Beebe.

Skeezix at the Circus

Here is Skeezix with the two headed dog that chased Pal out of the tent. It is a sketch from Frank King's latest book for children, "Skeezix at the Circus," which tells not only the story of the popular youngster's glorious day under the big top but how that day lived for him for weeks afterwards. It tells also about a gorgeous trip that Skeezix took with Uncle Walt. The pictures are a joy and the book is filled with them.

Offer $50,000 Prize for Best Novels by a Man and a Woman

Fifty thousand dollars is the latest literary prize to be announced. Its posting marks the establishment of a new publishing firm, the John Day company. This concern and the Woman's Home Companion are jointly offering two prizes of $25,000 each for the best novels written by a man and by a woman. The contest will close on July 1, 1927.

The motion picture rights to the novels are not surrendered by the authors under provisions of the competition and therefore the prizes may prove to be the largest ever offered. There are no restrictions as to nationality or previous record of attainment. Novels as short as 50,000 words will be eligible, although "preference will be given to manuscripts of full novel length." Most previous contests have insisted on novels ranging from 80,000 to 120,000 words in length.

Collaborations will be accepted, except those between men and women. Two men or two women may write together if they choose. Entry forms will be furnished free by the John Day company, 25 West 45th street, New York City.

A good book is like a cold shower. It wakes you up. The keenest books of the season are here. Buy 'em or rent 'em!
VERA VALENTINE
974 Illinois Merchants Building
231 South La Salle St.
Telephone Dearborn 4824
Marjorie F. W.'s Poems, $2.15 mailed. Greer's poems and prose by Le Mousquetaire. $1.65 mailed.

Mrs. Webb Writes of British Notables in Autobiography

"My Apprenticeship," by Beatrice Webb. [Longmans, Green.]

Two writers in England today have had great political power in their pens, as is witnessed by the success of the British Labor party, of which and for which they have always been champions. They are Mr. and Mrs. Sydney Webb. Mrs. Webb has done not only her ideals but her sex a service by writing down her autobiography, or rather a statement of her philosophy as exemplified in her life. She has chosen only the formative years to record, and has made of them a history which is seen with clear eyes and set down with an honest pen.

There are many reminiscences of "young radicals," now famous men. One meeting that she tells about took place in 1890, and brought together five young English radicals and five Fabian Socialists. The radicals were Asquith, Haldane, Grey, Buxton, and Acland. The Fabians were Massingham, Clarke, Olivier, Shaw and Sydney Webb. The hostesses were Alice Green and Beatrice Potter [herself]. All of the five "young radicals," writes Mrs. Webb, became Liberal cabinet ministers, and one of them [Asquith] was for eight critical years prime minister; two of the Fabians [Sydney Olivier and her husband] and one of the Liberals [Haldane] were members of the first British Labor cabinet, and Alice Stopford Green is on the roll of the first senate of the Irish Free State. Massingham and Clarke became distinguished journalists. Shaw, of course, is the great G. B. S.

Aid for Scenario Amateurs.

A successful writer for the movies, who lives in Los Angeles and is persona grata at the studios, has written a little pamphlet called "Why Your Scenario Doesn't Sell and How You Can Make It," which is the fruit of his experience.

"In Florida's Dawn," by P. D. Gold. [Drew company.]

A thriller about the early days of Florida is "In Florida's Dawn"—days which fostered much blood letting and vigorous living on the new continent while the first families of Virginia were still in their English homes and the Mayflower had not even been thought of. In 1564 Florida was colonized and went through one of the bitterest wars of that day.

Dean Inge's Essays on Diverse Themes Put Between Covers

By Sidney Dark.

LONDON.—[Special Correspondence.]—Dr. Inge, dean of St. Paul's, has sufficient leisure to be one of the busiest of contemporary English writers. Much of his energy is spent in the denunciation of his fellow Christians who hold the orthodox beliefs which the dean rejects with modernist scorn. But he is also a regular contributor to the press of essays on various subjects. A collection of these has now been published with the title "Lay Thoughts of a Dean." Dr. Inge is almost a greater writer of prose, and though his opinions are often exasperating, his expression is always a joy.

The essays cover wide ground, from capital punishment to the American character, and from the Lambeth conference to schoolboy howlers, some of which are new, and all of which are funny, as, for example: "Contralto is a low sort of music which only ladies sing," and, "Socrates died from an overdose of wedlock." While not attempting to minimize the differences of character, of ambition, and of prejudice that separate the Englishman from the American, Dr. Inge is convinced "our common language, literature, and institutions" will prove stronger than what he regards as "the almost accidental causes of estrangement."

Col. John Buchan is a writer of rare versatility who does many things admirably, but nothing perhaps quite so well as the writing of novels of exciting incident. His "Green Mantle" remains the most satisfying and the most artistic thriller published in England for many a long year, and in his new novel, "The Dancing Floor," Col. Buchan has written another story worthy of the author of "Green Mantle." The scene of the greater part of the story is a mysterious Greek island, the people of which have reretained a large part of their ancient pagan beliefs, and particularly that in the efficacy of human sacrifice.

Hilaire Belloc is as versatile as John Buchan, though I deplore the fact that he is growing more and more bitter. His latest book, "The Emerald," is a sort of detective story—the author so describes it—though the reader would hardly have guessed his intention. I should describe it as a satirical extravaganza, and it has been suggested that it is certain to be an immense success in America, where it will be regarded as "an authentic picture of the decadent life of the British ruling class." It is certainly extremely clever and extremely amusing.

"Dreadful Decade" Is Simply History of Trials of 1870s

"The Dreadful Decade," by Don Seitz. [Bobbs-Merrill.]

There was a maelstrom of "Decades" last spring, "The Mauve Decade," a record of the nineties by Thomas Beer, clever, a little smarty, but amusing; "Our Times," a record of the first four years of our century by Mark Sullivan, even more amusing than "The Mauve Decade," but done with the skilled and earnest reporter's passion for the truthful foundation for his writing, and "The Dreadful Decade," by Don Seitz, a record of the 1870's, when some of the blackest moments of our political history were being lived.

Of the three books "Our Times" was certainly the most important, and the most painstakingly done. "The Dreadful Decade" is more of a retelling of the affairs of the period than a digest of their effects or their importance. It is not, like "The Mauve Decade," an indictment—clever, but none the less a history written from the superciliousness of today. It is done with none of Mr. Beer's amusing frills. It is history unadorned.

CONFESSIONS

Much the most popular book of war reminiscences published this year has been "Fix Bayonets," by Capt. John W. Thomason Jr. It has enjoyed that dual popularity so rare with a book of its kind—the devotion of ex-service men and also of those who did not go. When I asked Capt. Thomason what book he would rather have written, he sent me this brief but honest answer:

Dear Miss Butcher:

I think I'd rather have written "Jurgen."

Yours.

John W. Thomason Jr.

BOOKS RECEIVED

FICTION.

"Almost Pagan," by J. D. Beresford. (Bobbs-Merrill.)
"She Shall Have Music," by Alyse Gregory. (Harcourt-Brace.)
"A Manifest Destiny," by Arthur D. Howden-Smith. (Brentano's.)
"Bellarion, the Fortunate," by Rafael Sabatini. (Houghton Mifflin.)
"White Water," by Robert E. Pinkerton. (Reilly & Lee.)
"Her Mother's Daughter," by Nalbro Bartley. (Doran.)
"The Fighting Slogan," by H. A. Cody. (Doran.)
"Spring Sorrel" by Mrs. Douglas Pulleyne. (Doran.)
"The Green Lacquer Pavilion," by Helen Beauclerk. (Doran.)
"Toro of the Little People," by Leo Walmsley. (Doran.)
"Far End," by May Sinclair. (Macmillan.)

MYSTERY.

"The Secret Deed," by J. Cleft Addams. (McBride.)
"The White Menace," by John Rhode. (McBride.)
"Jig Saw," by Eden Phillpotts. (Macmillan.)

JUVENILE.

"The Blue Castle" by L. M. Montgomery. (Stokes.)
"Daniel Du Luth—Adventuring on the Great Lakes," by Everett McNeil. (Dutton.)
"Letters from Uncle Henry," by Henry B. Mason. (Stokes.)
"Kootenai Why Stories," by Frank B. Linderman. (Scribner's.)
"Peter Pan and Wendy," by J. M. Barrie. (Scribner's.)

NONFICTION.

"Faith, Health, and Common Sense," by Edwin A. McAlpin. (Doran.)
"Love and Courtship," by Catherine Booth Clibborn. (Doran.)
"The New Japanese Womanhood," by Allen K. Faust, Ph. D. (Doran.)
"Westport, Connecticut—The Making of a Yankee Township," by Edward C. Birge. (Writers' Pub.)
"Whitetailed Deer," by William Monypeny Newsom. (Scribner's.)
"Dorothy Dix—Her Book—Everyday Health for Everyday People." (Funk & Wagnalls.)

BIOGRAPHY.

"Eugene O'Neill," by Barrett H. Clark. (McBride.)
"Ladies Fair and Frail," by Horace Bleackley. (Dodd, Mead.)
"The Life of Francis Thompson," by Everard Meynell. (Scribner's.)

"Corbin Necklace" Is Good Mystery Tale with No Bloodshed

"The Corbin Necklace," by Henry Kitchell Webster. [Bobbs, Merrill.]

Many of Henry Kitchell Webster's most devoted admirers like his books best when they are about a pleasant but not gory mystery—like "The Butterfly." They will all be overjoyed at the publication of "The Corbin Necklace," which is a mystery story with enough mystery to keep you on your toes, and yet not gory enough to make you afraid to turn the light off at night. It is concerned with a very valuable string of pearls, an intriguing mother, a docile daughter, a wedding which was wrecked, and the triumph of true love.

HENRY KITCHELL WEBSTER.

It is never fair to a mystery story to tell its plot, but it isn't reprehensible to say that much. Every one on the scene is suspected, and the least likely of them seem to do everything to add to the suspicions of the suspectors. All of the loose ends are tied securely before the book ends, except the purely romantic one of how the heroine ever came to decide to marry the man she promised to marry.

Without bloodshed and slaughter—which seems to be the starting point of most mysteries—"The Corbin Necklace" interests you from the moment you start it, and even after the thief is discovered you don't want to stop until the last loose end is attended to.

"The Corbin Necklace" was one of the popular serials in Liberty magazine.

"Editorials," by Lafcadio Hearn, edited by Charles Woodward Hutson. [Houghton-Mifflin.]

It has been known that for some time Lafcadio Hearn was assistant editor of the New Orleans Item. The journalistic work he did at that time, however, has never, until now, been collected, although many of the pieces which he later wrote for the Times-Democrat were collected in that perfectly charming little volume called "Fantastics." Charles Woodward Hutson has undertaken the long task of rescuing Lafcadio Hearn's editorials from their yellowing graves. He has published them for the first time in "Editorials," a welcome addition to even the already full shelves of Hearniana.

GO TO CHURCH SUNDAY

"But seek ye first the kingdom of God, and His righteousness; and all these things shall be added unto you."—St. Matthew vi., 33.

DR. JOSEPH McCARTNEY,
Pastor Kenwood Church, 4600 Greenwood Avenue.

CHRISTIAN SCIENCE.

CHURCHES OF CHRIST, SCIENTIST.
SUBJECT, SEPT. 5.
"MAN."
Sunday, 10:45 a. m. and 7:45 p. m.
WEDNESDAY, 8 P. M.

FIRST CHURCH—4017 Drexel-blvd. Reading room, 3939 Drexel-blvd.
SECOND CHURCH — Wrightwood and Pine Grove-av. Reading room, 2632 N. Clark-st.
THIRD CHURCH—2151 Washington-blvd. Reading room, 2321 W. Madison.
FOURTH CHURCH—Harvard-av. and Marquette-rd. Reading room, 6308 Harvard-av.
FIFTH CHURCH — 4840-50 Dorchester-av. Reading room, 4707 Lake Park-av.
SIXTH CHURCH—11321 Prairie-av. Reading room, 11104 Indiana-av.
SEVENTH CHURCH — 5318 Kenmore-av. Reading room, 1054 Wilson-av.
EIGHTH CHURCH — 4359 S. Michigan-av. Reading room, 112 E. 44th-st.
NINTH CHURCH—6154 Woodlawn-av. Reading room, 6248 Kimbark-av.
TENTH CHURCH—5640 Blackstone. Reading room, 5500 Blackstone-av.
ELEVENTH CHURCH — 2840 Logan-blvd. Reading room, 3059 Logan-blvd.
TWELFTH CHURCH — Waveland-av. and Grace-st. Reading room, 728 Grace-st.
THIRTEENTH CHURCH — 10317 Longwood-dr. Sunday, 10:30 a. m. Reading room, Hale-av.
FOURTEENTH CHURCH — Corner Sunnyside and Paulina. Reading room, 1630 Montrose.
FIFTEENTH CHURCH—N. Central-av. Reading room, 5523 W. Lake-st., Austin.
SIXTEENTH CHURCH — 7201 N. Ashland-av. Reading room, 7125 N. Clark-st.
CHRISTIAN SCIENCE SOCIETY — The Masonic Temple, 32 W. Randolph. Extra testimonial meeting Wednesday noon.
SEVENTEENTH CHURCH—Bryn Mawr Public school, Jeffery-av., near 73d-st. Reading room, 2252 E. 71st-st.

SUBURBAN CHURCHES.
EVANSTON — FIRST CHURCH—Chicago-av. and Grove. Sunday 11 a. m. and 8 p. m. and Wed., 8 p. m. Reading room, 1609 Chicago-av.
GLENCOE — FIRST CHURCH—Vernon and Hazel-avs. Sunday, 11 a. m.; Wednesday, 8 p. m. Reading room, 327 Park-av.
WILMETTE — FIRST CHURCH—Central-av. and 10th. Sunday, 11 a. m.; Wednesday, 8 p. m. Reading room, 1163 Wilmette-av.

These are branches of The Mother Church, The First Church of Christ, Scientist, in Boston, Mass.
No Sunday evening service.

RADIOCASTING.
SEVENTH CHURCH, SUNDAY, 10:40 A. M. WEBH, 370 METERS.
FIFTH CHURCH, SUNDAY, 7:40 P. M., WMBB, 250 METERS.

Christian Science Lectures
By members of the Board of Lectureship.
Seventeenth Church, Tuesday, Sept. 7, 8 p. m. Bryn Mawr Public School.

PRESBYTERIAN.

SECOND PRESBYTERIAN CHURCH,
1936 S. Michigan-av.
11 A. M.:
"The Transcendent Light."
7:45 P. M.:
"The Gospel of Labor."
Rev. W. Clyde Howard, D. D. Preaching.
Quartet Music.
[Morning Service broadcasted by KYW.]

CHURCH OF THE COVENANT,
S. E. Cor. Belden-av. and N. Halsted-st.
REV. LEONARD CALVERT, PASTOR.
11 A. M.
"The Righteousness of God."
8:00 p. m.
"A Bruised Reed."
REV. GERRIT VERKUYL, PH. D. OF CHICAGO, PREACHING.
Sabbath School, 9:45 a. m.
A CORDIAL WELCOME.

BAPTIST.

GREATER IMMANUEL,
2320 S. Michigan-av.
REV. ROBERT VAN MEIGS Preaches.
11:00 A. M.:
"Deity in the School of Fallen Humanity."
8:00 P. M.:
Labor Service.
Address by George H. Leach of Chicago Federation of Labor.
"Workingman and God," by the Pastor.

DIVINE SCIENCE.

CHURCH OF THE LIVING CHRIST,
THE BLACKSTONE HOTEL. ENGLISH ROOM.
Rev. Alice R. Ritchie, D. S. D.
Services at 11 a. m.; Sunday School.
"Our Father."
Weekly activities, 1712 Straus Bldg. Noon hour meetings daily at 12:15.

CONGREGATIONAL.

THE NEW FIRST CONGREGATIONAL CHURCH,
Washington-Ashland-blvds.
REV. WALTER A. MORGAN, D.D., Minister.
REV. HARMON C. JOHNSON, Asst. Minister.
11 a. m.: Morning service.
8 p. m.: Evening service.
REV. WALTER A. MORGAN.

INDEPENDENT.

EVENING SCHOOL for Bible Study and Gospel Music.
THE MOODY BIBLE INSTITUTE,
Cor. N. La Salle-st. and Chicago-av.
Fall Term Begins
Friday, September 10, at 6:30. Registration Night, Tuesday, Sept. 7, 6 to 9 p. m. Regular sessions Tuesday and Friday nights, 6:30 to 9:30. To those who come direct from work a Cafeteria supper is served for 25c.
Enrollment fee only $2.00 a term. No Tuition. Three terms a year.
General Subjects Taught.
English Bible—its contents and doctrines, Biblical Introduction, Biblical Geography, Biblical Criticism, Christian Evidences, Ethics, Evangelism, Homiletics, Teacher Training, etc.
Practical Christian Work — Theory and practice, Missions, Religious Education, Gospel Music. Special work for Men and Women.
NOW is the time to improve your spare hours. More than 1,100 men and women were enrolled last year. Full information on request. Address
The Moody Bible Institute,
153 Institute-pl. Chicago, Ill.
Phone Diversey 1570.

MOODY MEMORIAL CHURCH
Built for Greater Chicago.
[Clark and La Salle-sts., at North-av.]
P. W. PHILPOTT, Pastor.
HEAR PASTOR PHILPOTT.
9:45 a. m.: Bible School.
10:45 a. m.: Subject, "GRIEVING THE HOLY SPIRIT." The ordinance of the Lord's Supper will be observed at the close of the morning service.
3 p. m.: Prayer and Praise Service.
7 p. m.: Song Service, led by HOMER HAMMONTREE.
8 p. m.: Subject, "FIXING MY OWN FUTURE."
Strangers Welcome.
Over 4,000 individual seats—all free.

KENWOOD CHURCH,
4600 GREENWOOD-AV.
Where Chicago people have opportunity to hear distinguished preachers in the summer.
Dr. Theodore G. Soares, University of Chicago,
TOMORROW AT 11 A. M.
Albert Joseph McCartney, Minister.

Chicago Gospel Tabernacle,
CLARK—HALSTED—BARRY.
Come and hear
OSWALD J. SMITH
of Toronto, Canada.
Speaks
Sunday, 3 p. m., 7 p. m.
BROADCASTING WHT, 400
1:00 to 4:45 and 8:30 to 12:00.

Church School of Self-Help,
AT MORRISON HOTEL.
2D FLOOR, PARLOR H, 7:30 P. M.,
"THE PSYCHOLOGY OF THEOSOPHY."
NUMEROLOGY PROVES.
REV. AND MRS. HORATIO W. KEELER.
216 Alexandria Hotel.
INTERVIEW FREE.
Public invited.

METHODIST EPISCOPAL.

FIRST METHODIST EPISCOPAL CHURCH,
"Chicago Temple,"
Clark and Washington-sts.
Dr. John Thompson, Minister.
10:45 A. M.:
"Jesus, the Immortal Artisan"
8:00 P. M.:
"Mrs. Besant and the Perils of Soul Versatility."
Dr. Thompson Preaching
Organ Recital, 7:45 p. m.
Arthur Dunham, Organist.

LUTHERAN.

WICKER PARK LUTHERAN
ALL ROADS LEAD TO WICKER PARK.
Take auto, surface or elevated to
Hoyne-av. and Le Moyne-av.
10:30 a. m.: "The Second Seal Opened."
DR. S. P. LONG, PASTOR.

EPISCOPAL.

ST. JAMES' CHURCH,
Huron-st. bet. State and N. Michigan-blvd.
DUNCAN H. BROWN, S. T. D.
SUNDAY SERVICES:
8 a. m.—Holy Communion.
11 a. m.—Morning Prayer and Sermon.
DR. LAWRENCE FAUCETT, Preacher.

RUBBER
Do you know the dramatic story of the rubber industry? . . . and its relation to *your* business?
Its development in terms of men and things has never before been told. Now comes the history of a man who, beginning without capital, built up a great industry against enormous odds . . . a story not only of men, but of business experience and principles that anyone can use and profit by.
How to borrow from the banks—the principles of salesmanship—what science means in industry—what to do if the "big fellows" start to put you out of business—how Ford and Edison look at business—Harvey Firestone covers these and a hundred other valuable and practical points from his rich experience in
MEN AND RUBBER
by HARVEY S. FIRESTONE
In Collaboration With SAMUEL CROWTHER
$3.50 Doubleday, Page & Co. $3.50

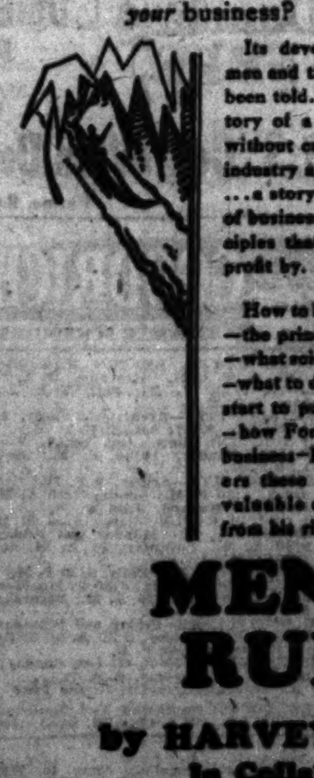

"A Masterpiece—!"
N. Y. Evening Post
Wm. Lyon Phelps
Philadelphia Ledger
Dorothy Canfield's Greatest Novel
HER SON'S WIFE
By the Author of "The Brimming Cup," etc.
"By far her most interesting novel. It is a fine performance."—The Bookman.
"Mrs. Bascomb is one of the few real characters who have entered our imaginative world in many years."—Dorothea Lawrance Mann (N. Y. Herald Tribune).
Everywhere, $2.00
Harcourt, Brace & Co., N. Y.

"Certain to win the laughter, affection and admiration of thousands of novel readers."
THE BIG MOGUL
By JOSEPH C. LINCOLN
Author of "Queen Judson," "Shavings," "Cap'n Eri," etc.
Lincoln — always a best seller — is this year more popular than ever before.
The story of a selfish, tyrannical, lovable, generous village autocrat, his family, his enemies, his friends.
$2.00. At all Booksellers.
D. APPLETON AND COMPANY, Publishers, New York

She could ride a horse like a man, but the "Book of Etiquette" had her "locoed"!
I Want to be a Lady
MAXIMILIAN FOSTER
Author of "Humdrum House," "The Man Who Won"
Judy Caswell, bronco-haired, square-jawed, handsome, with the will to conquer the horses that threw her father, and two ambitions—to learn how to be a lady, and to make a man out of Rand Parlow. But it's a long way from the desert out of a Westerner who had dropped into the lower ranks of Nevada. Judy's method, however, was drastic and she had the help of the hammer that sent ringing all the men. A breezy love story with all the elements of popular appeal.
$2.00 At All Bookstores
J. B. Lippincott Co.
PHILADELPHIA

The BOOK NOBODY KNOWS
A new book about the Bible by the man whose story of Jesus has been the best seller for more than a year.
by Bruce Barton
Author of The MAN NOBODY KNOWS
$2.50 at all stores BOBBS-MERRILL

"Should lead the field as a best seller."—N. Y. Times.
REX BEACH'S
PADLOCKED

STOKES BOOKS
Another "Beau Geste"!
BEAU SABREUR
By PERCIVAL CHRISTOPHER WREN
"A rollicking tale of adventure, quickly moving against a back drop of oriental scenes and soaked through and through with the atmosphere of the desert. It's corking!"—*Chicago Daily News.* $2.00.
100th Thousand 100th
BEAU SABREUR
By the author of "ANNE OF GREEN GABLES"
THE BLUE CASTLE
By L. M. MONTGOMERY
A delightful romance of the North woods which *Cleveland Topics* feels "should prove one of the most popular books of this favorite author." $2.00.
A Novel of India's Jungle
THE WAY OF THE PANTHER
By DENNY C. STOKES
A tense and graphic story of the Kappu Valley which plunges the reader into a strangely thrilling, exotic world. $2.00.
STOKES, Publisher
STOKES BOOKS

Most men will enjoy it and women will discuss it endlessly
WALLS OF GLASS
By LARRY BARRETTO
John Farrar, editor of The Bookman, says: "In this story of a brave woman and her son, of small town snobbery and race track glamour, Barretto proves himself to be a first class novelist, a novelist who can write a story in which the characters are given us richly dimensioned."
Third Large Printing! $2.00 Everywhere
Little, Brown & Co. Publishers, Boston

CHICAGO NEWS says: In THE CORBIN NECKLACE, Henry Kitchell Webster again becomes the pure story teller . . . a mystery is unrolled by a master hand and with unusual charm. The smoothness of the telling suggests a group of old friends around an open fire. The people of the book are as real as one's next-door neighbor, and the events might happen anywhere . . . Unusually sound and satisfying.
$2.00 all stores : BOBBS-MERRILL

Try to Put It Down!
MANNEQUIN
THE $50,000 Prize Novel
By Fannie Hurst
"Thrilling"
Boston Transcript.
$2.00 at all bookstores
Published by ALFRED A. KNOPF NEW YORK

25th Thousand
THE BLUE WINDOW
by Temple Bailey
The Best Selling American Novel of the Year.
$2.00
The Penn Publishing Company Philadelphia

Elmer Enjoys Evening with Many Artists

Selects Several for His Special Praise.

BY ELMER DOUGLASS.

The room wherein the writer nightly searches for and hearkens unto things of worth on the air was a continuous recital hall last evening.

The evening began with a joint recital by James Mitchell and Mary Boyd Mitchell, baritone and soprano, respectively, at WEBH, 7:10. All's well in the radio world, as every experienced listener knows, when these two justly admired harmonizing singers are on the air.

It is with real satisfaction that we are able to record a half hour recital at 8 o'clock by Announcer Arthur Wellington, baritone, of the KYW Edison studio. Voice characteristics are not to figure in this review for there are only room and inclination to emphasize the interest that this singer aroused, the sincerity of purpose and the deep feeling his singing gave to the songs.

Every additional recital by George Simons, lyric tenor, WMAQ, 8:20, serves only to increase this writer's admiration for this artist's natural singing voice skillfully employed.

Then came a very fine and enjoyable joint recital by Mae Graves Atkins, concert soprano, and Robert Macdonald, concert pianist, WMAQ, 8:45 to 9:30. Among the former's numbers were some modern songs of obviously great difficulties in pitch, but which she sang with ease. The voice itself is sweet and pure; the program choice.

Mr. Macdonald is one of the few pianists who skillfully can accompany and also put real character into solo pieces. The airs in his piano selections were brought out with great beauty; in fact, his every tone was pianistically beautiful.

Then another fine and enjoyable joint recital at WLS, 9:30 to 10, by Helen Freund, coloratura soprano of the Chicago Civic Opera company (protégé of Mary Garden, by the way), and Herbert Kirschner, violinist. Miss Freund's voice was indeed lovely to listen to. It is not a large voice, but it is remarkably clear and smooth and sweet, also delightfully youthful. Her selections were delightful.

Mr. Kirschner did not measure up to a high standard. A pronounced vibrato noticed and enjoyed at first for its brilliancy seemed to become a mannerism before the close of the program.

SUITOR, 70, KILLS WOMAN, 26, THEN ENDS OWN LIFE

Lexington, Ky., Sept. 3.—(AP)—A quarrel over the size of the stone in a diamong ring led to the slaying of a pretty red haired telephone operator today by her 70 year old suitor, who later committed suicide.

Kelly C. Kirtley, wealthy restaurant and hotel man of Charleston, W. Va., fired a bullet into the brain of Miss Mildred McDaniel, 26, of Brooklyn, N. Y., while she slept in a hotel here this morning. He then entered the bathroom and shot himself twice, dying before help could be summoned by Miss Alma Gregory, also of Brooklyn, who had accompanied the couple to Lexington Wednesday.

For months, Miss Gregory said, Kirtley had been lavishing in his gifts to Miss McDaniel. Thursday night the two had quarreled over the size of the diamond in the ring he had given Mildred. The slaying and suicide were premeditated, in the belief of the police, who found two notes left by Kirtley, one his will and the other addressed to a Lexington undertaker.

PLANS PAGEANT TO OPEN WACKER DRIVE ON OCT. 20

Floats, with pretty girls, music, speeches, will mark the formal opening of Wacker drive, probably Oct. 20, according to plans announced yesterday by John J. Sloan, president of the board of local improvements.

With work now ten days ahead of schedule, Mr. Sloan believes the last strip of asphalt will be laid on the upper level by that time.

Business and civic organizations will be asked to produce floats depicting Chicago historical events.

At the safety islandin front of the Jewelers' building a platform will be erected, from which Mayor Dever and other officials will speak. Charles H. Wacker, president, and members of the Chicago plan commission, which suggested the drive, will have places of honor.

Mr. Sloan said all who actually built the drive also should be honored during the ceremonies.

NORTH TO SOUTH AMERICAN RAIL LINE ADVOCATED

Establishment of an international railroad, connecting Argentina, Brazil, and Panama with the United States was advocated yesterday at the Optimists' club by William Lee Parker, former president of the Illinois Central railroad, who said that building of such a line would be an economic and a defensive measure.

"The Amazon valley is the richest in the world, and ultimately will support the densest population in the world," Mr. Parker said. "If the 9,000 miles from Buenos Aires to El Paso, Tex., were joined by an American controlled railroad, with our Yankee ingenuity we could in a few years have the supremacy of South America. The Amazon valley could be developed to the fullest extent."

Myrtle, Lost Elephant, Recaptured in Canada

[Chicago Tribune Press Service.]

Winnipeg, Man., Sept. 3.—Myrtle, the second female elephant to be captured since a group of the animals broke from a circus on Aug. 8, and began roaming the Rocky mountain wilds between Fernie and Cranbrook, B. C., was returned to custody today. Notwithstanding exposure in a bleak climate, she has no bodily marks of her experiences, which included a drop down a 40 foot cliff. Charlie Ed, a male elephant, is still being sought.

LITTLE ORPHAN ANNIE: Some Justice After All

RADIO PROGRAMS FOR TODAY

(Saturday, Sept. 4.) (Chicago Daylight Saving Time.)

BOTH of today's games between the Cubs and Pittsburgh will be reported in detail on W-G-N, THE CHICAGO TRIBUNE radio station on the Drake hotel. This broadcast will begin at 1:30 o'clock. Bill Hay will be at the microphone. Tomorrow's game, likewise, will be pictured for the radio audience.

Excerpts from several operettas will be presented tonight by the W-G-N vocal group during the "Great Moments from Light Opera" period at 9 o'clock. Several selections from "In a Persian Garden" will be given and also numbers from "The Red Mill," "Maytime," and "High Jinks." The vocalists are: Flora Waalkes, soprano; Kathleen Ryan, contralto; Gilbert Ford, tenor, and Mark Love, bass. The W-G-N studio ensemble will offer the orchestral music.

Gilbert Ford will open the 8 o'clock hour tonight with a group of classical selections. Following him the Drake concert ensemble will broadcast a brief program. Correll and Gosden will be on the air at 8:20 o'clock with songs and humor.

Tonight at 10 o'clock Sam 'n' Henry, the popular W-G-N colored boys, will appear before the microphone for ten minutes of their humorous dialogue. At 10:10 o'clock "The Music Box" will be wound up and several tunes played.

The horse races at Lincoln Fields will be broadcast on W-G-N Monday afternoon, Labor day.

DETAILS OF TODAY'S W-G-N PROGRAM.
[Wave length 303 meters.]

PUBLIC SERVICE PERIODS.

9 to 9:45 a. m.—Summary of day's news; discussion of events.
11:30 to 11:57 a. m.—Home management period. New series, "Desserts."
11:57 a. m. to 12:01 p. m.—Time signals by Elgin National Watch Co.
5:57 to 6:01 p. m.—Time signals by Elgin National Watch Co.
6:01 to 6:05 p. m.—Closing stock and bond quotations.

MUSIC AND ENTERTAINMENT.

10 to 11 a. m.—Entertainment for shut-ins.
11 to 11:30 a. m.—Organ recital from Chicago theater by Arsene Siegel.
12:01 to 12:40 p. m.—Children's story period.
12:40 to 1:30 p. m.—Luncheon concert by Drake concert ensemble and Blackstone string quintet.
1:30 p. m.—Broadcast of double header between Cubs and Pittsburgh.
6:05 to 6:15 p. m.—Miniature recital by Fern Scull, pianist.
6:35 to 7 p. m.—Dinner concert by Drake concert ensemble and Blackstone string quintet.
8 to 9 p. m.—Gilbert Ford, tenor; Drakee concert ensemble; Correll and Gosden; W-G-N studio ensemble; cello and piano solos.
9 to 10 p. m.—"Great Moments from Light Opera."
10 to 10:10 p. m.—Sam 'n' Henry.
10:10 to 10:20 p. m.—The Music Box.
10:20 to 11 p. m.—Mark Love, basso; Bobby Meeker's Drake hotel dance orchestra; and Correll and Gosden.
7:40 to 8 p. m.—Program of springtime music by Drake concert ensemble.
11 p. m. to 1 a. m.—Correll and Gosden; Bobby Meeker's Drake hotel orchestra; Gilbert Ford, tenor; "Waltz Time"; Tommy Coates; Ambrose Larsen at Wurlitzer organ; and Billy Beljean's dance orchestra.

WLIB PROGRAM

Two verses of Brahms' "Lullaby" will be given in "The Million Sing" at 7 o'clock this evening on WLIB, the Liberty Weekly station on the Drake hotel. The purpose of this feature is to furnish listeners with an opportunity to sing the old melodies they are familiar with. The Drake concert ensemble will give a miniature concert at 7:40 o'clock this evening. Springtime music will make up the principal part of the program. The selections will include two well known compositions, "To the Spring," by Grieg, and "A May Day," by Friml. Ambrose Larsen will give a recital at the Wurlitzer organ beginning at midnight.

DETAILS OF TONIGHT'S WLIB PROGRAM.
[Wave length 303 meters.]

7 to 7:05 p. m.—The Million Sing.
7:05 to 7:15 p. m.—The Old Fashioned Almanack.
7:15 to 7:40 p. m.—Blackstone string quintet and Tommy Coates, baritone.

OTHER LOCAL PROGRAMS

6:30 a. m.—WLS [345]. Y. M. C. A. exercises. 7:30—Devotional.
11—WMAQ [448]. Home economics.
11—WQJ [448]. Home economics.
11—WLS [345]. Markets. 1—Farm program.
11:35—KYW [536]. Table talk. 12—Concert.
1—WENR [266]. Musical program.
1:45—WQJ [448]. Musical program.
2:45—WMAQ [448]. Baseball.
3—WBCN [266]. Teatime matinee; music.
4—WBBM [226]. Music. 5:15—Organ; sport news.
5—WEBH [370]. Children's half hour.
5:15—WMAQ [448]. Topsy Turvy time. 6—Organ; orchestra; scores.
6—WLS [345]. Market summary; sport news; organ. 7—Lullaby time. 7:15—National barn dance; Ford and Glenn; Indiana radio artists talent contest.
6—KYW [536]. Bedtime stories; concert. 7—Family hour.
6—WENR [266]. Trio; organ; scores; market reports. 8—Popular program.
6—WSWS [276]. Classical music. 8—Popular program.
6—WHFC [258]. Concert.
6—WFCL [491]. Talks; bulletins. 7—Trio; vocal; ensemble.
6—WOK [217]. Concert. 8—Dance music; organ; studio program.
7—WMBB [250]. Trianon duo; vocal.
7—WQJ [448]. Concert; vocal.
7—WBCN [266]. Classical music.
8—WBBM [226]. Pullman Porters' quartet; orchestra. 9:30—Old time melodies.
8—KYW [536]. Musical program. 10:30—Popular music.
8—WMAQ [448]. Musical potpourri. 9—Theater revue.
8:30—WCRW [416]. Studio program.
9—WJAZ [329]. Popular program.
9—WMBB [250]. Trianon orchestra; vocal.
10—WCFL [491]. Dance music.
10—WHFC [258]. Request program.
10—WBCN [266]. Popular program.
10—WBBM [226]. Musical program. 11:30—Supper club. 12:30—West coast program.
10—WQJ [448]. Dance music; vocal.
10—WSWS [276]. Dance music; vocal; instrumental. 12—Witching hour.
12—WENR [266]. Midnight frolic.

OUTSIDE CHICAGO

7—WLW [422], Cincinnati. Organ.
7—WORD [275], Batavia. Concert.
7:15—WCCO [416], St. Paul-Minneapolis. Concert.
7:30—WJR [517], Pontiac. Music.
7:30—WWJ [353], Detroit. Concert.
8—KFNF [461], Shenandoah. Program.
8—KMOX [280], St. Louis. Orchestra; Red school house.
8—WCX [517], Detroit. Band.
8—WTAM [389], Cleveland. Orchestra.
8:30—WHAS [400], Louisville. Concert.
9—KMOX [280], St. Louis. Orchestra.
9—WADC [258], Akron. Dance music.
9—WLW [422], Cincinnati. Musical program.
9—WORD [275], Batavia. Musical program.
9—WTAM [389], Cleveland. Entertainers.
9:15—WAIU [294], Columbus. Dance music.
9:15—WCCO [416], St. Paul-Minneapolis. Music.
9:30—WSAI [326], Cincinnati. Pianist.
9:30—WSOE [246], Milwaukee. Sunday school.
10—KMA [461], Shenandoah. Music.
10—KMOX [280], St. Louis. "The Night Herd."
10—WAFD [275], Detroit. Dance music.
10—WCCO [416], St. Paul-Minneapolis. Ensemble.
10—WKRC [326], Cincinnati. Music.
10—WOC [483], Davenport. Naval reserve band.
10—WOAW [526], Omaha. Musical program.
10—WREO [285], Lansing. Popular program.
10:30—WSOE [246], Milwaukee. Dance program.
11—WCCO [416], St. Paul-Minneapolis. Dance music; vocal.
11—WIL [273], St. Louis. Vaudeville.
11:30—WJR [517], Pontiac. Music.
12—KFNF [461], Shenandoah. Old time music.
12—WAFD [275], Detroit. Club program.

HADLEY DECLINES TO BE CANDIDATE FOR THE SENATE

New Haven, Conn., Sept. 3.—(AP)—Arthur T. Hadley, president emeritus of Yale and nationally known economist, has declined to consider becoming the Democratic candidate for United States senator because he is in accord with the policies of the present administration. The Democrats sought to draft President Hadley for service so as to have some one who would seriously contest the issue with Hiram Bingham, present senator from Connecticut.

Many years ago President Hadley was a Democrat. He severed his connection with that party, however, when it split on the issue of Bryan and his silver standard. Since then he has been affiliated with the Republican party in the matter of beliefs and policies.

Knocks Down Patient After Fight; Operates; Saves Life

[Chicago Tribune Press Service.]

BORDEAUX, Sept. 3.—Dr. Larrieu of Angouleme discovered a patient whom he was driving to the hospital for an operation on an abscessed wind pipe was in danger of choking to death. He drove into a field, knocked the unwilling patient down, after a terrific struggle, and performed the delicate tracheotomy. He appeared later at the hospital with his clothes torn to shreds and drenched in blood, but his patient was out of danger.

American Buyers at Vienna Fair; France Has Exhibit

[Chicago Tribune Press Service.]

VIENNA, Austria, Sept. 3.—The eleventh international fair opened here today. Crowds of American buyers are here. France is represented for the first time since the war. Germany, Hungary and Czecho-Slovakia have the largest exhibits.

Have you seen ? VOLK BROS. Mid-Lakes

Only an hour from Chicago by automobile over new concrete highway lies Beautiful Mid-Lakes—a beauty spot where summer recreation and vacations are thoroughly enjoyed.

Buy Here for Summer Home Investment and Profit

Ideally situated on the shores of Channel Lake, Lake Marie, and the picturesque Mid-Lakes Channel, which will run through our property connecting both lakes.
Nowhere will you find such summer home property offering these advantages and at prices as low as

$395

Large 50-Foot Lots

Come out today—see with your own eyes what an opportunity is offered for summer homes with golf, swimming, fishing, boating, dancing and hunting. Profit by immediate action—see us today, tomorrow or Labor Day at our property, or get information from any one of our offices.
By Auto—Take Milwaukee Avenue, Route No. 21, direct to Antioch, then west at filling station on Route No. 173 to Channel Lake. There you will find Beautiful Mid-Lakes Subdivision, where we will be pleased to give you full details without obligation on your part.
By Bus—Chicago, North Shore Railroad to Libertyville or Waukegan; luxurious safety coach direct to our property.

Low Down Payment—Special Terms

Mid-Lakes Subdivision

"3 Miles West of Antioch"
6337 Irving Pk. 3945 Lawrence Ave.
5555 Belmont Ave. 7172 Grand Ave.
Or Telephone Columbus 9070

WORRIES CAUSED BURKE SUICIDE, VERDICT OF JURY

Worry over business reverses was declared by a coroner's jury yesterday to have been responsible for the suicide on Thursday of D. A. Burke, former well known automobile manufacturing official. Mr. Burke, who at time of his death was head of an oil burner company, was found dead in his office at 2622 Prairie avenue. A revolver lay near by.

D. A. BURKE.

A note found lying upon Mr. Burke's desk, along with a check for $500 made payable to H. C. Maley, a business associate, revealed, the jury held, the mental strain Burke has recently undergone.

"Enclosed find check for $500. Please cancel my note," the letter read. "Things just won't work out."

Mr. Burke made his home at the Olympia Fields Country club. His wife, who was not in Chicago at time of the tragedy, was said by friends last night to be prostrated at the news. Mr. Burke was a native of Imlay City, Mich., and was 58 years old. Funeral arrangements had not been completed last night.

Guiseppe Brambilla, Italy's Greek Minister, Is Dead

Boston, Mass., Sept. 3.—(AP)—Giuseppe Brambilla, Italian minister to Greece and husband of Julia Appleton Meyer, daughter of the late secretary of the navy, George Von L. Meyer, died Wednesday at Montbore, France, according to messages received here today. Mr. Brambilla had been in the Italian diplomatic service since 1903. He married Miss Meyer in 1917 when he was councilor at the Italian embassy in Washington.

IMPORT SKILLED U.S. WORKERS TO TOKIO; OUST JAPS

[Chicago Tribune Press Service.]

TOKIO, Sept. 3.—An experiment in importing American skilled labor into Japan to replace Japanese labor is being made by the Japan Advertiser, the only American daily in the empire. For some time the Advertiser has been having trouble with its linotype operators, who, taking advantage of the fact that there were no others in Japan to replace them, have been conducting a series of strikes for higher pay, and have been mutinous between strikes. Fifteen operators have been on the Advertiser pay roll.

Without notification to the men, five American operators reached Japan this week and eight Japanese were notified that they were no longer required. In protest, the other seven Japanese walked out. They stayed away two days, but the Advertiser missed neither issue, whereupon the striking seven came back.

The eight discharged ones have appealed to the foreign office and the home office through their union, asking that the American operators be deported, but no official action has been taken, nor is any expected.

FOUR AT DOUBLE MURDER SCENE BESIDES VICTIMS

New York, Sept. 3.—[Special.]—There were four other persons at the crabapple tree murder scene on the Phillips farm near New Brunswick, N. J., besides the slain pair, when the Rev. Edward Wheeler Hall and Mrs. Eleanor R. Mills were murdered Sept. 14, 1922, according to Inspector Underwood of the Jersey City police.

Henry Stevens, according to Chief Patrick J. Hayes of the investigating force, appeared at the murder scene on the outskirts of New Brunswick in a highly agitated condition a few days after the slayings.

Stevens' appearance near the scene of the crime was sworn to by Mrs. Hannah Hoag, whose home is but a few hundred feet from the crabapple tree, Hayes said.

ALEX. FRIEND, REALTY DEALER, DIES IN EAST

Alexander Friend, president of the real estate firm of Alexander Friend & Co., died Thursday in New York, where he had accompanied a daughter when she went east to take the entrance examinations at Smith college. Mr. Friend was born in Chicago fifty-three years ago. He was known as an expert on manufacturing sites.

ALEXANDER FRIEND.

Dr. Emanuel Friend, a brother, will bring the body to Chicago this morning. Funeral services will be held Monday at 9:30 a. m. from the chapel at 936 East 47th street. Burial will be at Rosehill cemetery.

Mr. Friend lived at 1137 East 50th street. He is survived by a widow, two daughters, three brothers, and a sister.

2 Bandits Force Pay Roll Car to Curb; Take $15,000

Trenton, N. J., Sept. 3.—(AP)—Two masked motorists drove alongside an automobile bearing the pay roll of the Acme Rubber company today, forced the driver at the point of a revolver to pull over to the curb, and escaped with a handbag containing $15,000 in cash.

HUSBAND KILLS WIFE.

Mrs. Bessie Pratcher, colored, 38 years old, 2414 Maypole avenue, died at the Washington Boulevard hospital yesterday from stab wounds inflicted by her husband, Charles. Samuel Owens, who heard her screams went to her aid and fired a shot, wounding her husband.

DR. J. W. PETTIT IS DEAD; NOTED FOE OF TUBERCULOSIS

Dr. James Wiley Pettit, whose life work was fighting tuberculosis, died yesterday in Ottawa, Ill., at the age of 78. He was a veteran of the civil war, having enlisted in the 104th Illinois volunteers at the age of 15 and served until the war was over.

DR. JAMES W. PETTIT.

Dr. Pettit was born at Sparta, Ia., and attended the Washington seminary at Richview, Ill., in 1866 and 1867. He was superintendent of schools in Berlinger county, Mo., in 1869 and was graduated from the Louisville Medical college in 1873. He then began the practice of medicine in Ottawa. In 1874 he married Miss Marie Louise Wilgus.

In 1904 Dr. Pettit was one of the incorporators of the National Tuberculosis association and in the same year founded the Ottawa Tuberculosis sanitarium, the first institution of its kind to be established between the Allegheny and Rocky mountains. In 1909 and 1910 Dr. Pettit was president of the Illinois State Medical society. He retired in 1925 as president of the Illinois Tuberculosis association.

He is survived by two sons, Varley V. and Dr. Roswell T. Pettit.

DR. BREAKSTONE BROKE, HE SAYS IN DEBT COURT

Dr. Benjamin Breakstone, acting president and chief surgeon of the West End hospital, yesterday testified that he is without funds when he was brought into the Debtors' court on an attachment obtained by Dr. Fred E. Miller, 3200 Broadway. Dr. Miller holds a $3,000 judgment against Dr. Breakstone.

Judge Frank Padden wanted to know why Dr. Breakstone didn't pay the $3,000 and the physician replied that he has no money. The automobile he drives is owned by his wife, who makes all collections for his services, he said. He testified that he never sent a bill for his services.

Dr. Miller bought shares in the West End hospital for $3,000 under an agreement that Dr. Breakstone would repurchase them in case the purchase was not satisfactory. Judge Padden continued the case until Sept. 10, instructing Dr. Breakstone to bring in his accounts.

Can't Go to High School; Girl Commits Suicide

Milwaukee, Wis., Sept. 3.—(AP)—Denied an opportunity to go to high school, Sophie Machnicki, 16 years old, swallowed poison and died. The family decided her brother should go to school while she should work.

MONUMENTS
MAUSOLEUM OR HEADSTONE Erected Anywhere by the Old and Reliable
CHAS. G. BLAKE CO.
Will be correct and durable. 1901. 30 N. Michigan. Works, 1066 E. 67th St.

DEATH NOTICES

IN MEMORIAM.

ROSENBERG—Esther and Louis Rosenberg, in memory our dearly beloved mother, who passed away five years ago today and dearly beloved father, who passed away nine years ago Sept. 10, 1917. There is a link death cannot sever. Love and remembrance last forever.
FROM THEIR LOVING CHILDREN.

SILVERMANN—Tressa Silvermann. In sad but loving remembrance of my dear wife and our devoted mother, who passed away three years ago today.
HUSBAND, CAROLYN [illegible]

ALLEN—Martha L. Allen, Sept. 2, [illegible] of the late Henry W. Allen, [illegible] Eleanor C. Allen, Mrs. B. L. [illegible] Laura L. Steele, and Mrs. C. C. [illegible] Funeral Saturday at 3 p. m. from the residence, 208 Thatcher-av., River Forest. Interment Forest Home.

ARNDT—John M. Arndt, aged [illegible], beloved husband of Rika, nee [illegible], father of Mrs. H. P. Meyn, John [illegible] Arthur L. Funeral from late residence [illegible] Nelson-st., Monday, Sept. 6, [illegible] p. m. Burial at Mount Auburn [illegible]. Kindly omit flowers.

BABCOCK—Ella Babcock, Sept. 1, [illegible] 824 Newport-av., fond mother of [illegible] H. and Fred W., sister of Mrs. Cora [illegible] Funeral services at chapel, 2701 [illegible] st., Saturday, Sept. 4, at 3 p. m. [illegible] Rosehill.

BECHER—Julius Becher, Sept. 3, of [illegible] Park hotel, beloved husband of Alma [illegible] stern Becher, beloved father of [illegible] Agnes Katz, devoted grandfather of [illegible] and Edward Katz. Funeral services [illegible] memorial chapel, 730 E. [illegible] Sept. 6, at 10:30 a. m. Interment [illegible]

BERGENHAM—Carl D. Bergenham, [illegible] 1926, beloved husband of Mrs. [illegible] Bergenham, loving father of C. [illegible] David E. Bergenham; one brother [illegible] Funeral Monday, Sept. 6, at 1 p. m. [illegible] chapel, 3419 N. Clark-st. Interment [illegible] hill.

BURNS—Martin Burns, beloved husband of Bridget, nee Redden, fond father of [illegible] Mazie Small, Loretta, James, [illegible] the late William J., Martin J., Jr., [illegible] Peter, John, Walter, and Mrs. [illegible] of Queen of Angels court, No. 48, C. O. F. [illegible] St. Andrews' H. N. S.; Lincoln Park [illegible] S. B. A. Funeral Monday, 9:30 a. m. from residence, 3734 Greenview-av., [illegible] St. Andrew's church. Interment [illegible] Cincinnati papers please copy.

CROWLEY—Mary A. Crowley, nee [illegible] at Watervliet, Mich., beloved wife of [illegible] E., fond mother of Helen M. [illegible] Mazie A. Crowley, and the late [illegible] Gertrude, and Lauretta. Funeral [illegible] day from residence, 1462 [illegible] Requiem mass 9:30 Our Lady of [illegible] church, to Mount Carmel.

ETS HOKIN—Flora Ets Hokin, beloved wife of Louis; fond mother of Sol, [illegible] Luery. Daughter of Mr. and Mrs. [illegible] Cohn; sister of Mrs. Ethel Weinstein, [illegible] Evelyn Alt, Mrs. Lillian Mendelson, [illegible] W., Newton W. and Sophie Cohn, [illegible] late Mrs. Jennie Brownstein. Funeral notice later.

EVANS—Clarence B. Evans Jr., infant son of Clarence B. and Ann, nee Collins. [illegible] Saturday at 2 p. m. from [illegible] residence 5756 S. Peoria-st. Interment [illegible] Olivet. For information call Yards [illegible]

FORSMAN—Charles F. Forsman, beloved husband of Sophia, nee Dahlgren, [illegible] of Fred. Services Saturday, Sept. 4, at [illegible] p. m., from chapel, 2410 North-av. Interment Mount Olive cemetery.

FRIEND—Alexander Friend, suddenly, [illegible] New York City, Sept. 2, 1926, beloved husband of Sadie S., nee Stromberg, [illegible] of May Hannah and Alice, brother of [illegible] Friend, Dr. Emanuel Friend, Dr. [illegible] B. Friend of Los Angeles, Cal., [illegible] Hecht of Charles City, Ia., and [illegible] Lena Loser, Nathan Friend, and [illegible] Friend. Funeral Monday, Sept. 6, [illegible] at 9:30 a. m., from the chapel [illegible] 47th-st. Late residence 1137 E. 50th [illegible]

GRIBLER—James G. Gribler, Sept. 3, [illegible] at his residence, 5050 Blackstone-av., [illegible] of the late Emma Brady Gribler, [illegible] husband of Bessie Moore Gribler. Funeral services at chapel, 4227 Cottage Grove-av., Monday at 10 a. m. Interment [illegible] mausoleum, Louisville [Ky.] papers please copy.

GYLFIE—Dorothy Gylfie, nee Shaw, [illegible] of Edith and Ray. Funeral services [illegible] chapel, 4141 Cottage Grove-av., [illegible] Sept. 4, at 2 p. m. Interment [illegible]

KRAMER—Grace MacAdams Kramer, beloved wife of William C. Kramer, [illegible] Anne, suddenly, Wednesday, Sept. 1, [illegible] Kramer, Ind. Funeral services, [illegible] Saturday, Sept. 4, chapel, Oakwood [illegible] and Cottage Grove.

LOVEDAY—Julia Loveday, beloved wife of Harry W. Loveday, Sept. 2, at [illegible] [illegible]

[illegible]

RESORTS AND HOTELS RESORTS AND HOTELS

September and October
Two Best Vacation Months in

NORTHERN WISCONSIN

Bargain Fares
Overnight Service

Muskie, bass and pike battle with new vim. Forests are splashed with Autumn colorings. Cool, crisp, invigorating air peps up golf, hiking, exploring. A swim makes you feel like new. Canoe cruising completes the picture of an ideal autumn vacation prescribed as Nature's own best tonic to put you in fighting trim for another long winter.

For reservations and full information apply
TICKET OFFICES:
148 South Clark Street, Phone Dearborn 2323
226 West Jackson Street, Phone Dearborn 2121
Passenger Terminal, Phone Dearborn 2060

CHICAGO & NORTH WESTERN RY.
America's Most Progressive Railway

ONLY 1 MORE TRIP TO Mackinac Island and DETROIT

Michigan Transit Steamers

[illegible]

Make Reservations Now
Ticket Office—Municipal Pier, Chicago
Telephone Superior 7800

RESORTS AND HOTELS RESORTS AND HOTELS

Last Trip Labor Day
Wonderful Holiday Outings
SATURDAY, SUNDAY, MONDAY

on the S.S. COLUMBUS to Milwaukee

Daily 10 A. M. HOME 10 P. M.
Daylight Saving Time
$1.50 ROUND TRIP
Sundays and Labor Day, $2

170 MILES ON THE LAKE
Land in sight all the way. Two hours in beautiful Milwaukee.

Dancing FREE

DINE IN OUR RESTAURANT
PICNIC LUNCH ROOM
MANY AMUSEMENT FEATURES
POPULAR REFRESHMENT STANDS

S.S. Columbus Docks: SOUTH END OF MICHIGAN AVE. BRIDGE
Phone Randolph 6460

GOODRICH STEAMER SCHEDULES

TO ST. JOSEPH, BENTON HARBOR—Daily, 9:30 A. M. Also Sun., 10 A. M. Daily, 11:30 P. M.; Sat., 2 P. M.; Sun., 7 P. M.
MICHIGAN CITY—Excursions; Daily, 10 A. M. [Ex. Sat.]; Sat., 2:15 P. M.
TO HOLLAND—Daily [ex. Sun.], 9:30 P. M.; Sunday, 10:30 P. M.; Sat., 1:30 P. M.
TO SAUGATUCK—Friday, 9 P. M.; Saturday, 1:30 P. M.; Sunday 9:30 A. M. Daily via Holland, 9:30 P. M.
TO GRAND RAPIDS—Daily, 8:30 P. M. and 9:30 P. M. Monday and Friday, 9:30 A. M. Saturday, 11 A. M. and 1:30 P. M.
TO GRAND HAVEN—Daily, 8:30 P. M.
TO MUSKEGON—Daily, 8:30 P. M.; Monday and Friday, 9:30 A. M.; Saturday, 11 A. M.
TO WHITE LAKE—Friday and Saturday, 8:30 P. M.; Monday, 8:30 A. M. Daily, via Muskegon, 8:30 P. M.
MILWAUKEE—8:00 P. M. [ex. Sunday]; Monday and Tuesday, 2 P. M.
All Schedules Daylight Saving Time
NEW DOCKS: Southwest End Municipal Pier; City Off., 104 S. Clark St. Rand. 6460

For your best vacation come to WEST MICHIGAN, THE PLAYGROUND OF A NATION. Write for Free Vacation Guide today. Michigan Tourist and Resort Association, Grand Rapids, Mich. Dept. 108

RESORTS—FOREIGN

Ocean Travel.

NEW ZEALAND AUSTRALIA
Canadian-Australasian Royal Mail Line
VIA HONOLULU AND SUVA (FIJI IS.)
Sail from Vancouver, B. C.
"NIAGARA" (20,000 tons)........Sept. 22 Nov. 17
"AORANGI" (22,000 tons)........Oct. 20 Dec. 15
For Fares, etc., apply Canadian Pacific Railway, 71 E. Jackson, The Straus Bldg., Chicago, or to Canadian-Australasian Royal Mail Line, 999 Hastings St., West, Vancouver, B. C.

Union Line of New Zealand
VIA TAHITI AND RAROTONGA
Sail from San Francisco
"TAHITI" (12,500 tons)........Sept. [illegible] Nov. [illegible]
"MAKURA" (14,000 tons)........Oct. [illegible] Dec. [illegible]
Australia, $[illegible], First Class
Round Pacific Tour, $[illegible], First Class
For Fares, etc., apply Union S. S. Co., [illegible] California St., San Francisco, or Robertson, Johnson & Phelps, [illegible] N. Michigan Ave., Phone Central [illegible]; Thos. Cook & Sons, [illegible] N. Michigan Ave., Chicago.

CLARK'S FAMOUS CRUISES
Jan. 19, Round the World, 121 days, $1250 to $2900. Jan. 29, Mediterranean, 62 days, $600 to $1700. Specially chartered Cunard-Anchor Liners.
Apply to local tourist agents or FRANK C. CLARK, Times Bldg., New York

Subscribe for The Tribune

Advertise in The Tribune

ANNOUNCEMENTS.

[illegible]

CEMETERIES.

ROSEHILL CEMETERY.

[illegible]

UNDERTAKERS.

C. H. JORDAN & CO.

[illegible]

GASOLINE ALLEY—THE DESERT SAMARITAN

Reg. U. S. Pat. Off.; Copyright, 1926, by The Chicago Tribune.

The Misty Pathway

By FLORENCE RIDDELL

SYNOPSIS.

Richenda Peterson, a London office girl, wins five thousand pounds in a newspaper contest and decides to spend it in travel. The east coast of Africa holds the greatest promise of adventure to her, and she books passage for Port Mombasa. When the boat stops at ... Richenda goes off alone to inspect the old town, and is accosted by a native, who ... her. Angus Brodie, one of her fellow passengers, rescues her from the man.

... at Mombasa, the first person Richenda sees is Brett Fairways, a noted explorer, whose face has haunted her dreams. She is introduced to him by Lucille Davenant, a widow, who has deliberately sought her acquaintance. Mrs. Davenant and Fairways invite Richenda to join them on a hunting expedition. They start the journey into the interior. Richenda ... conscious of Lucille.

Brett tells Richenda he loves her. He is moody and acts strangely, but Richenda trusts him completely, even though the intimacy between him and Lucille is disturbing. Suddenly he tells Richenda, "I want to be rid of that woman. You've got to marry me at once." Richenda, feeling she is a creature of destiny, consents. Angus Brodie pays a surprise visit and cautions Richenda to go slowly. He asks her to promise to come to him if she ever needs his help.

The marriage is performed, and a few hours later Richenda overhears Brett and Lucille quarreling violently. Lucille is refusing a bribe, and accusing him of bigamy. Brett retorts that his first wife has been dead for some time. Lucille, furious because he has kept this from her, threatens to tell Richenda they have been lovers. Brett asks what she will take to keep silent. Lucille admits she is in difficulties about a forged check, and agrees to go if he will pay up for her.

Shocked and disillusioned, Richenda flees from camp in a motor car. In a daze she remembers her promise to Angus, and directs the native driver to take her to Lambogru. Fairways, after discovering her absence from camp, follows her to Brodie's ranch and demands that she return with him. She refuses, so he bundles her up in some blankets and takes her in the car back to his camp. She refuses to speak to her husband, except when necessary. She realizes that escape is hopeless as he takes her further into the interior.

While Fairways is off hunting a wounded buffalo, Richenda is surprised to have visitors call at the camp. The two men, Anders and Holdingworth, invite Richenda and her husband to lunch at their ranch house.

INSTALLMENT XXXVII.

THE PARTY.

Holdingworth agreed. "I must admit she didn't exactly cheer up at our arrival! Nevertheless, my lad, don't let that impressionable heart of yours dwell too much upon the pretty lady's troubles. Take my advice and be canny!"

"Heavens," flared Anders, "you haven't the soul of a barnacle! A lonely woman—in distress, at least that's my opinion——"

"Your hope," broke in the other dryly. "Anders, you know perfectly well that if she'd a crooked nose or a ninety-inch waist, you'd be away over the skyline without a backward glance at her!"

The boy laughed ruefully. "I suppose that is true enough," he answered. "Nevertheless . . ."

Back in the camp they had left a little sparring match was going on.

"How long have those two men been sitting here?" Fairways had asked. Richenda tossed her head.

"O, not more than a couple of hours!"

"A couple of hours!"

"Such a charming afternoon! Such a change and such delightful men!" She would pique him if she could. "Dear me, I'm afraid I was almost beginning to lose the use of my tongue!"

"You could talk to me."

"Ah, my friend, but it happens that I find no particular delight in talking to you—now."

Holdingworth watched and frowned a little.

She had brought him to his feet with that. Triumph mixed with something like cruelty drove her still further:

"You see, I detest the sound of your voice almost as much as I dislike the sight of your face!"

She was a yard away then, walking over the turf to the door of her tent, vanishing inside lest by a quick retort he should wrest her cheap triumph from her, sitting on the edge of her bed flushed with the sudden battle.

Fairways, a tooth bitten deep in his lower lip, till the beads of blood stood out upon it, had said no word. But the fingers of his sinewy hands had clenched deep into his palms until the knuckles showed chalk white above them.

As they sat at dinner that night in the little leaf covered shelter that served them as a veranda not one word passed between them.

All the following morning she wondered if he would keep the engagement they had made with their neighbors across the valley. She was rather pleasantly surprised when his voice came outside her tent an hour before midday.

"If you are ready," he said, "we will start."

She paced in silence beside him down the hill.

The impressionable Anders whose night dreams had been haunted by a pair of dark eyes set in an alluringly tanned face (allowances must be made with regard to the fact that Richenda was the only woman in his immediate neighborhood) found her still more attractive in the fresh primrose colored frock down the front of which swayed a string of jade beads. The faint perfume from her softly shining hair brought a queer sudden intoxication across his senses, an unveiled admiration into his wide blue eyes.

Holdingworth, watching them, frowned a little, hoped silently that the young ass would not make a fool of himself.

The camp of the two men lay in a fertile, thickly wooded hollow, beyond which was an area of dense forest.

The meal, with its inevitable camping menu of native bred chicken, native vegetables and various odds and ends from newly opened tins, was cheery. Fairways took his share in the conversation and made himself distinctly more companionable than he had done the previous evening. To Richenda he addressed exactly enough direct remarks to prevent their hosts realizing that, between these two, a wide abyss yawned. On her part, however, she took but few pains to hide facts. She would not shield this man who had placed her in such a helpless position. Let the onlookers think just what they liked, she did not care, she told herself. She followed the lead she saw in Anders' eyes, her smile meeting his, her quick retorts capping his every remark.

After the meal was finished they drew their chairs further into the shade of the forest and conversation grew a little slower as the drowsy hum of insects fell across the heat hazed countryside.

A chattering from the leafy heights above drew silence upon their lips. Then the peering of bright eyes from comical, wrinkled, bearded faces, the swinging leap of spider limbed bodies, the shrill shriek of a grotesque baby clinging to its mother's back, clutching her hairy neck frantically in its efforts to remain on its precarious seat, and the troop of monkeys halted in an uneasy, much conversing group within a few yards of the three humans.

"What pretty creatures!" whispered Richenda to Anders.

"I'd love to have one for a pet."

"I think we can manage that," he said, rising quietly from his seat. "At any rate we'll do our best."

At his movement the troop scampered back a few yards with a simian exhibition of alarm. Anders, taking advantage of the sudden confusion, made his way to the tent, reappearing a few moments later with a bunch of bananas and an empty narrow necked pickle bottle in his hands.

"Now," he said, "watch your Uncle Reginald and he'll show you how they do things in South India."

The monkeys, greedy eyed, had drawn nearer in an excited group at the sight of the coveted golden fruit. Anders placed half a thick banana inside the bottle and, nearer the mouth, some smaller pieces. To the neck he tied a long string. Then carefully he placed the trap at the foot of the trees which held the gesticulating tribe.

Came a clamor of monkey talk, tentative dashes of approach from the bolder spirits toward the coveted food so near at hand, shrill yells of warning from more timid animals in the topmost branches. At length a leader of his tribe came near enough to snatch a morsel from the mouth of the bottle, leaping immediately back to his leafy ambush with the delicacy pouched in his bulging cheek. Another and another emulated his advantage till at last only the largest portion was left inside the bottle and, gingerly inserting his hand, one small trembling creature closed his greedy fingers round this piece. Upon him descended Anders with the blanket that a waiting native held ready for him.

The three other spectators watched to see the monkey fly, but the chattering creature, wild with terror, remained with its hand fixed in the bottle till it was imprisoned in the enveloping folds of the blanket.

Anders came back to them then.

"Mrs. Fairways," he smiled, "your pet makes obeisance to his mistress."

"He seems to do it very blasphemously," she laughed as the little face peered from a gap in the blanket and with much contortion engaged itself, apparently, in telling the world exactly what it thought about the company present.

"Why don't the little idiot let go the banana and take its hand out of the bottle?" said Fairways.

Anders explained that it is unusual for a monkey to give up any food it has got its fingers upon, and this habit, mingled with terror, had caused the creature to tighten his hold on the banana.

[Copyright: 1926: By Florence Riddell.]

[Continued Monday.]

Baseball Fans! You're Asked to Aid Algonquin

2 Games Tomorrow Are Arranged by Cermak.

"Smack it on the nose, ol' boy. Give it a ride! Tear the jacket off it."

If, under the spell of "pretty" ball playing, you indulge in such ardent advice to your favorite pinch hitter, if you relish a good baseball game next to a dinner, or vice versa, if you grow tremulous and fearful when the score by innings is represented only by a row of "goose eggs" when there are two strikes, two outs and a man on third, you're a fan.

And if you're a fan you'll enjoy the fast double header to be played tomorrow afternoon at Cermak park, 26th street and Kostner avenue, by the leaders in the semi-pro field, the Jones and the Bauruckers, who will stage the first contest, and the Carrs and the Cermaks, who are scheduled for the second.

Under the generalship of Anton Cermak, president of the Cook county commissioners, the teams were recruited for the games tomorrow for the benefit of the Camp Algonquin fund of The Tribune. Because of his interest in poor youngsters, and especially the youngsters at Algonquin, Mr. Cermak conceived the idea of presenting the ball fans with an excellent exhibition of the national pastime, and at the same time acquiring some funds for the camp, which has accommodated close to 1,500 children and mothers this season, at a large expense.

In the lists of the semi-pro nines of Chicago, the four teams which will play tomorrow have consistently hovered near the top. A clean, fast game is assured for the benefit.

Tickets for the double header have been priced at just fifty cents each, and are obtainable either at the office of Mr. Cermak in the county building, or may be purchased at the gate.

Then there's the element of rivalry between the Carrs and the Cermaks, which adds spice to any competition, however friendly, and paves the way for the thrills the fans are sure to get.

Expect 65,000 to Join Continuation School Classes in Evening

As soon as the regular schools are well under way, or about Sept. 20, the Americanization classes of the evening continuation schools will open with an expected enrollment of 65,000, it was announced yesterday by Morgan G. Hogge, assistant superintendent.

According to the recent motion of the board of education, suggesting that the superintendent employ as far as practicable teachers from the unassigned list to teach elementary subjects in the evening schools, Supt. William McAndrew yesterday reported that he would probably appoint about one hundred instructors who do not teach in the day schools. There will be 960 teachers carrying on the work, of which seventy-five per cent is of high school character.

Presbyterians Plan Drive for $1,000,000

The executive council of the presbytery of Chicago, at a meeting yesterday at the Great Northern hotel, voted in favor of submitting a proposition to raise $1,000,000 for church extension to the Chicago presbytery, which will meet Sept. 13. If the presbytery approves, a campaign will be put on in all of the churches during October and November. The money will be used for new churches and for mission stations, of which the board now sustains 46 in Chicago.

For the first time in its history the Presbyterian church in the United States lacks less than 100,000 in reaching 2,000,000 members, according to the report just issued by the stated clerk, D. L. S. Mudge. The net gain last year was 35,252 and the total is now 1,909,111. The total number of churches is 9,565 and of ministers 9,990.

OCEAN STEAMSHIP MOVEMENTS.

Arrived	At	From
Rotterdam	New York	Rotterdam.
Mauretania	New York	Southampton.
Reliance	New York	Hamburg.
Providence	New York	Marseilles.
Republic	New York	Bremen
Pres. Harding	Cherbourg	New York
Majestic	Southampton	New York
Minnedosa	Southampton	Montreal
Sailed	**From**	**To**
Columbus	New York	Bremen.
Ohio	New York	Cherbourg
Belgenland	Antwerp	New York
Conte Rosso	Genoa	New York
Southern Cross	Rio Janeiro	New York
United States	Copenhagen	New York
Berlin	Southampton	New York
Antonia	London	Montreal

Feminine Touch to Improve Menu for City Club Members

The feminine invasion of the masculine sphere continues. Mrs. Lucy T. Hatch yesterday was engaged by the City club of Chicago, with a membership exclusively of men, as restaurant manager. Mrs. Hatch has had many years experience in catering to the palates of men, and was selected on the theory that the woman's touch would improve the restaurant.

"When it comes to meals, a man wants them minus frills, and the things he likes best are the things that are good for him, usually—I mean in the matter of home cooking. Plain food, well cooked, is the main requisite. Then there's the matter of price, and that's where a woman has it all over a man, because she watches the little things, and can shave down the prices, while a man goes ahead as long as the money holds out," Mrs. Hatch said in explaining her new job.

A few years ago, at Beckley, W. Va., Mrs. Hatch presided over a hotel restaurant where twenty-eight governors and their wives, who were on a good will trip, stopped for dinner with their parties, and had many compliments on her menu and cooking.

Bloomington Girl's $2.81 Dress Wins in Style Show at Fair

Aurora, Ill., Sept. 3.—[Special.]—Wearing a dress costing $2.81, Virginia Weber, 17 years old, of Bloomington, Ill., today was awarded first prize in the girls' style show at the Central States fair. Her victory was popular, the crowd applauding long after the announcement was made that she had won. Virginia is a blonde, with bobbed curls. The frock she wore was of blue linen and was for school. She made the dress, as did other girls in the show. The basis for awards was "how becoming is it?"

The average cost was $2.24 for all dresses worn in the show. The low cost was ascribed to the exceptional taste of the girls in selecting materials and their skill in dressmaking.

The show was held under the auspices of the Miss Nathalie Vasold and Miss Mary McKee of the home extension service of the University of Illinois, coöperating with home and county farm bureaus. The judging was by Miss Barbara Van Hulen of Chicago and Miss Charlotte Ford of Geneva, Ill.

Tau Kappa Epsilon Bars Youths from H. S. Frats

Tau Kappa Epsilon, national collegiate fraternity in convention here, yesterday passed a resolution opposing unauthorized high school fraternities and barring membership in their order to those who have been members of the high school frats such as caused the ousting of a large number of Oak Park students.

The Inquiring Reporter

Every Day He Asks Five Persons, Picked at Random, a Question.

The Tribune will pay $5 for each question accepted for the Inquiring Reporter to ask. Send name and address with your question to "The Inquiring Reporter," Chicago Tribune. For today's question R. M. Breen, 1334 Amy avenue, Whiting, Ind., was awarded $5.

The Question.

Are you in favor of a jail diet of bread and water for bootleggers?

Where Asked.

Jackson boulevard at Dearborn.

The Answers.

F. T. Scherzinger, 3851 North Oakley avenue, salesman—Bootlegging is a big offense, due to the large quantity of poisonous material being dispensed in this country. The only way to eliminate the bootlegging nuisance is to use drastic measures. Make it drastic and settle the prohibition question one way or the other.

Mrs. Robert Rodgers, 6210 Ingleside avenue, housewife—I am in favor of that punishment, because prohibition is the law and I consider bootleggers as being traitors to our government. Their punishment should be made sufficiently severe to insure a complete cecession of this illicit traffic.

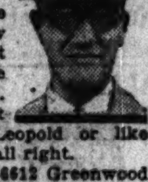

Raymond F. Mally, 1833 South 50th avenue, Cicero, salesman—Seems to me a bread and water diet would be pretty severe for offenders of a law that is as far against public opinion as is the prohibition amendment. If this punishment were for Loeb and Leopold or like criminals it would be all right.

Miss May Coleman, 6612 Greenwood avenue, school teacher—My idea is that any bootlegger is not a true American, because he is violating the laws of our country. Bread and water is too good for him. He should be disfranchised from every privilege in this country until he decides to abide by our laws.

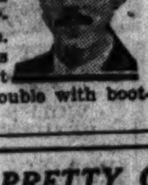

Frank Foster, 4346 Berkeley avenue, printer apprentice—That's making it pretty strong. Bread and water is pretty light stuff. Maybe in a bad case it would be permissible for a while. If we had light wines and beer we wouldn't be having so much trouble with bootleggers.

U. S. Need of Learning Told U. of C. Grads

Prof. Hatton Is Speaker at Convocation.

(Picture on back page.)

The important political question of whether or not this country has arrived at the point where the problems of government exceed the intelligence we put into our legislative bodies, both state and national, was put to 514 candidates for degrees yesterday at the 143d convocation ceremonies of the University of Chicago, held in Mandel hall.

The question was asked by August Raymond Hatton, professor of political science at Western Reserve university, Cleveland, and a member of that city's municipal council, who was the convocation orator.

Answering his own question, Prof. Hatton declared that in his opinion "a smaller per centage of the brightest intellects in the country are in the state legislatures and in congress now than were 100 years ago."

Then, he said, the serving of the nation, the state or the municipality in a legislative position was the almost sole desire of the intelligent citizen, while now men of ability and ambition have found new avenues for prominence and power.

Stressing his point, Prof. Hatton claimed that "we are now witnessing a boycott, politically, on the best intellectuals the country produces. We are lagging behind Europe in that direction."

To rectify the condition, he advocated unanimous going to the polls on election days, and the assertion of the constitutional right given us to choose those whom we desire to represent us.

"The more serious consideration of the problem lies," he said, "in the fact that we have increased the duties of government while we have not been able to get into representative bodies as large a percentage of the best intelligence of the country. People have never been, probably, as inattentive to governmental tasks and duties as at present.

"Few people feel that their individual liberties are in danger or that any issue affects them vitally. Therefore, they are drawn into other channels of modern life, and government suffers." At the conclusion of the address, President Max Mason presented the candidates with their degrees.

MARRIED

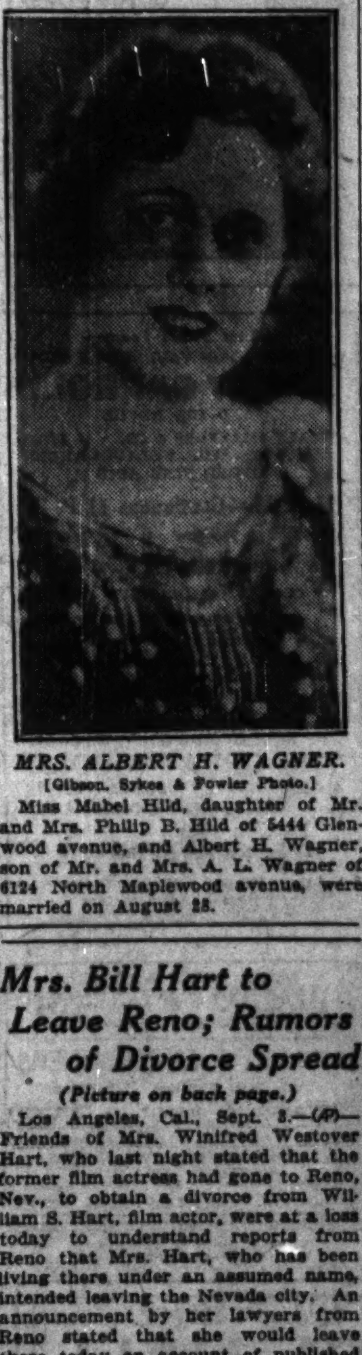

MRS. ALBERT H. WAGNER.

[Gibson, Sykes & Fowler Photo.]

Miss Mabel Hild, daughter of Mr. and Mrs. Philip B. Hild of 5444 Glenwood avenue, and Albert H. Wagner, son of Mr. and Mrs. A. L. Wagner of 6124 North Maplewood avenue, were married on August 28.

Mrs. Bill Hart to Leave Reno; Rumors of Divorce Spread

(Picture on back page.)

Los Angeles, Cal., Sept. 3.—(AP)—Friends of Mrs. Winifred Westover Hart, who last night stated that the former film actress had gone to Reno, Nev., to obtain a divorce from William S. Hart, film actor, were at a loss today to understand reports from Reno that Mrs. Hart, who has been living there under an assumed name, intended leaving the Nevada city. An announcement by her lawyers from Reno stated that she would leave there today on account of published reports that her presence there presaged a divorce action.

Hollywood reports said that Hart did not even know of the presence in Reno of his wife.

The married life of the film's two gunman and the former actress is known to have been unhappy. At one time, it was believed that the birth of William Hart Jr. had patched up the marital difficulties, but separation followed.

Cat Helped Her Win $39,000, Singer Says

New York, Sept. 3.—[Special.]—Rapturously displaying a small black kitten, Miss Anna Fitziu, lyric soprano of the Chicago Civic Opera company, just back from Europe, explained today how she and the cat ran $13 up to $39,000 at the Casino in Vichy, France.

Miss Fitziu says she had lost $14,000 and was on her way back to her hotel for more cash when a tiny black kitten ran across her path. She gave chase, and with the cat and $13, all the cash she could find at the moment, returned to the Casino. With Banco, as she named the kitten, in her lap, she tossed the whole $13 into the game. She won $6,000 that night and subsequently won back not only her $14,000, but $25,000 additional. Banco has a home for life.

Salaries of Former N. U. Athletes Listed by Inquiry

Of 200 "N" letter men who have been graduated from Northwestern university a recent questionnaire disclosed that the youngest "N" man is now earning $1,800 a year and that several of the older graduates who have been athletes at Northwestern have incomes of $50,000 a year or more. Sidney B. Meyer, historian of the "N" club, sent out the inquiries. Among the former athletes there were shown to be, he reports, 24 physicians, 21 salesmen, 16 lawyers, 15 dentists, 13 bankers, and 11 instructors in universities.

Tito Schipa Brings Wonder Boy Singer to America

New York, Sept. 3.—[Special.]—Tito Schipa, tenor of the Chicago Civic Opera company, returned from Europe on the Mauretania today, bringing with him a 15 year old boy he believes to be the Caruso of tomorrow. The boy is Cesario Nicola, a pleasant faced youngster, who was born in Lecce, Italy, the birthplace of Schipa. "His voice is perfect," declared the Chicago tenor, "and he is at the right age now to be developed and trained."

HOW'S THIS FOR PRETTY GOOD

Kahn Showers His Praise on Ravinia Artists

New Yorker Speaks During Gala Performance.

BY EDWARD MOORE.

(Picture on back page.)

"I have perhaps said all of what was in my mind on the two or three previous occasions when I have been here," said Otto H. Kahn of New York, speaking to the audience at Ravinia between the acts last night. "But I have come back to Ravinia because I love it. I like many opera houses, but I love Ravinia."

It was the gala performance of the season, with a program wherein three operatic heroines sought successfully to turn three operatic heroes from the paths that they had marked out for themselves.

In other words, the program displayed three operatic vamps. There was Lucrezia Bori and Mario Chamlee, with assistance from Leon Rothier in the third act of "Manon." Then Elisabeth Rethberg worked on the emotions of Giovanni Martinelli in the Nile scene from "Aida," with Giuseppe Danise and Ina Bourskaya as other participants. Finally, Miss Bori appeared again in the second act of "The Love of the Three Kings," and with Edward Johnson, Mario Basiola, and Virgilio Lazzari gave another stunning performance of the scene.

Mr. Kahn, who is on his way to the Pacific coast, admitted that he was impressed. "These artists sing better than they know how," he said. "Singers are born, not made, but they are not born made. A singer's life is a hard one, needing years of patient, unremitting toil. If these artists cut into the vacation time that they ought to have in order to come here and sing for you, it is not for the salaries you pay them. It is because they are affected by the spirit of Ravinia.

"The spirit of Ravinia arises from three elements," he went on. "From the unselfish devotion of Mr. Eckstein, who has made this lovely place with its marvelous acoustics possible, from the great singers who come here, but as much as anything from you, the audience, who come here and fill this auditorium and show by your applause and enthusiasm how much the performances mean to you."

Privately, Mr. Kahn stated that he foresees only a small number of interesting musical events for the coming season in New York. He has hopes of Deems Taylor's new opera, "The King's Henchman," which is to be sung in English at the Metropolitan opera house, and further hopes that the Chicago composer, John Alden Carpenter, will write something further for Metropolitan exploitation. Just what the new Carpenter work will be he did not explain, but stated that it had been in negotiation for some time.

Anshe Emes' Home to Be Opened Tonight

Preparations are in progress all over the city for the observance of Rosh Hashono [New Year's day] and Yom Kippur [Day of Atonement]. They take place this year on Sept. 9 and 10 and on Sept. 18 respectively.

Congregation Anshe Emes, Pine Grove avenue and Grace street, will observe the traditional services on these three days with the impressiveness of the ancient ritual. The services will be led by Rabbi Philip A. Langh, assisted by Cantor J. Sonenklar and his choir. Special services for children are also included.

The opening of Anshe Emes' new home will take place this evening. The occasion will be the "First Selichos," introducing the penitential season before the high-holy days. Seats in the entire auditorium on this occasion will be opened to the public. Jacob Lasker is president of the congregation.

What's Doing Today

CONVENTIONS.

Chicago Association of Dancing Teachers ... Aragon ballroom

Illinois State Rifle association ... Fort Sheridan

International Order of Good Templars, Scandinavian Grand lodge ... Parish house

Second Regiment Air Service Mechanics ... La Salle

Tau Kappa Epsilon fraternity ... Palmer house

MEETINGS.

Old Timers' Baseball association ... Great Northern

LUNCHEONS.

Kappa Delta sorority ... [illegible] restaurant

Phi Kappa Sigma fraternity ... Marshall Field grill

Sigma Kappa sorority ... [illegible]

EVENING EVENTS.

Knights of Columbus (dinner) ... Auditorium

TRIBUNE COOK BOOK

BY JANE EDDINGTON.

Peach and Pear Jam.

Nowadays instead of adding water to fruit when making jam we usually do not. For this reason we do not have to cook and cook, with constant stirring, for an hour or two, as of old, to cook that water out—in the meantime darkening the sugar and so the whole. Now we cook out some of the water in the fruit, if necessary, and then cook to a proper consistency and stop. A thermometer is an enormous aid in telling us when.

In making the following jam we may easily get two interesting and quite different products, or three, and we do not have to wait for the cooking pear season, except for economy's sake. It is rather probable that the delicious eating pears give us a finer flavored conserve in the following than the so-called cooking pears:

Cut up equal quantities of peaches and pears. To each quart of the fruit add the juice of a lemon, or a little more if you wish, and simmer for one-half hour. At the end of that time stir sugar in thoroughly at the rate of a pound of it to each pound of fruit—less can be used for a different effect—and cook slowly for ten minutes, stirring most of the time. Or, better, use a thermometer and cook to 224 Fahrenheit.

Sieve one-half of this before serving it, to get what may be called either a conserve, a fruit butter, a marmalade or even a fruit honey. So sieved it will be quite as much like a honey as that made with quince. Seal the other half without sieving, to have something like a so-called preserve, a word with a narrower meaning with us than the term conserve.

A variation of such a jam is made by cooking the peel of an orange for each quart of fruit, then cutting it in strips, or mashing it and adding it to the fruit before it is cooked the first time.

MOTION PICTURES DOWNTOWN

MONROE
MONROE AT DEARBORN—CONTINUOUS
RICH IN HUMOR EXCITEMENT AND ROMANCE, WILL THRILL YOU TO THE HEARTS CORE.
WILLIAM FOX presents
3 BAD MEN
CAST OF 25,000 WITH GEORGE O'BRIEN—OLIVE BORDEN—J. FARRELL McDONALD—TOM SANTSCHI—FRANK CAMPEAU—LOU TELLEGEN—ALEC B. FRANCIS—PRISCILLA BONNER AND THE PRAIRIE BEAUTIES.
JOHN FORD PRODUCTION

MOTION PICTURES DOWNTOWN

WARNER'S ORPHEUM
STATE at MONROE—8:30 a.m. till MIDNITE—IT'S ALWAYS COOL IN THE ORPHEUM
WARNER BROS. present
BROKEN HEARTS of HOLLYWOOD
with LOUISE DRESSER, PATSY RUTH MILLER, DOUGLAS FAIRBANKS Jr.
4th Crowded Week!
Of the picture that is attracting more favorable attention than any other motion picture.
IF YOU LIKED "STELLA DALLAS" YOU'LL LOVE THIS PICTURE!

—Last Times Today—
A DANCE & FUN VAUDEVILLE SHOW
HARRY CARROLL AND HIS REVUE
WALLY SHARPLES & CO. 4 FOYS
CHAS. FOY WILL & GLADYS AHERN
OTHER FINE ACTS
11 A. M.—Continuous 11 P. M.
STATE-LAKE
70° COOL ORPHEUM CIRCUIT
PHOTOPLAY WORTH WHILE DOLLING UP FOR "MEET The PRINCE"
SUNDAY AND ALL WEEK
THE GREAT NICOLA
4 CAMERONS DANCE VISIONS
MLLE. ANN CODEE
Photoplay—Exclusive Showing "MISMATES"
Doris Kenyon & Warner Baxter
(A First National Picture)

CASTLE STATE AT MADISON
Rudolph Valentino
IN HIS LAST AND GREATEST PRODUCTION
"SON OF THE SHEIK"

RANDOLPH State and Randolph By Special Requests
VALENTINO HIS GREATEST ACHIEVEMENT in "BLOOD and SAND"

JONES, LINICK & SCHAEFER
RIALTO 11 TO 11—VODVIL PHOTOPLAYS STATE at VAN BUREN
LARRY'S ENTERTAINERS
"A Trip Through Noveltyland"
Walton & Brant in "HUH"
7—BIG ACTS ALWAYS—7
On the Screen—First Showing "LOST AT SEA"
LOWELL SHERMAN—JANE NOVAK

MISCELLANEOUS | MISCELLANEOUS

LUBLINER & TRINZ
ORCHESTRA HALL
MICHIGAN NEAR JACKSON
RUDOLPH VALENTINO in "The Sheik"
In response to many phone calls and letters we are bringing back Rudolph Valentino's greatest picture.

HARDING
MILWAUKEE & SAWYER
ART KAHN'S NOVELTY SYNCOPATORS in "HELLO SPAIN"
LYDIA HARRIS
Johnny Perkins; Klack & Jacobs; Joe Ross, Billie Adams, Ben Strong; Eight Senoritas
ON THE SCREEN "The Wise Guy"
JAMES KIRKWOOD
Betty Compson, Mary Astor
—STARTING MONDAY—
Annual Fur Fashion Show
ON THE SCREEN Gloria Swanson in "Fine Manners"

SENATE
MADISON & KEDZIE
Annual FUR FASHION SHOW
Forty Beautiful Girls
Song, Dance and Comedy, with MILTON WATSON
Ben Blue; Easter & Hazleton and the Fashion Ballet
ON THE SCREEN
Gloria Swanson in "Fine Manners"
—STARTING MONDAY—
ART KAHN'S NOVELTY SYNCOPATORS in "HELLO SPAIN"
ON THE SCREEN The Waning Sex"
Norma Shearer—Conrad Nagel

PANTHEON Sheridan Rd., Wilson Ave.—Matinee Daily
Blanche Sweet and Neil Hamilton in "DIPLOMACY"
—STARTING TOMORROW—
RUDOLPH VALENTINO in "THE SHEIK"
The Picture That Made Him Famous
BIOGRAPH 2433 Lincoln Ave. Matinee Daily — Geo. Sidney in "PARTNERS AGAIN"
COVENT 2653 N. Clark St. Matinee Daily — Frank Mayo, "Then Came the Woman"
CRAWFORD 19 S. Crawford Ave. Matinee Daily — FLORENCE VIDOR in "YOU NEVER KNOW WOMEN"
DEARBORN 40 W. Division St. Mat. today at 1:30 — CLARA BOW in "MANTRAP"
ELLANTEE Devon and Clark Matinee Daily — Buster Keaton in "Battling Butler"
KNICKERBOCKER 6217 Broadway Matinee Daily — MILTON SILLS in "PUPPETS"
LAKESIDE 4730 Sheridan Rd. Matinee Daily — Buster Keaton in "Battling Butler"
MADISON SQ. 4740 Madison St. Matinee Daily — GLENN HUNTER in "Romance of a Million Dollars"
MICHIGAN Garfield and Michigan Matinee Daily — JACK HOLT in "FORLORN RIVER"
OAK PARK Wisconsin Av. "L" Sta. Matinee Daily — FORD STERLING in "SHOW-OFF"
PARAMOUNT 2648 Milwaukee Ave. Matinee Daily — FLORENCE VIDOR in "YOU NEVER KNOW WOMEN"
PERSHING 4614 Lincoln Ave. Matinee Daily — JACK HOLT in "FORLORN RIVER"
STATE 5816 Madison St. Matinee Daily — FLORENCE VIDOR in "YOU NEVER KNOW WOMEN"
VITAGRAPH 3133 Lincoln Ave. Matinee Daily — JACK HOLT in "FORLORN RIVER"
WEST END 121 N. Cicero Ave. Matinee Daily — RUDOLPH VALENTINO in "MONSIEUR BEAUCAIRE"
WILSON Madison and Western Matinee Daily — Geo. Sidney in "PARTNERS AGAIN"
WINDSOR Clark and Division Matinee Daily — MILTON SILLS in "PUPPETS"
CHICAGO'S LARGEST THEATRICAL CIRCUIT

MOTION PICTURES NORTHWEST | MOTION PICTURES NORTHWEST | MOTION PICTURES NORTHWEST

L & T
TOMORROW AT 1 P. M.
It Will Be Yours!
Lubliner & Trinz
CONGRESS THEATRE
2135 Milwaukee Ave., Near Armitage
VAUDEVILLE
Each raised and lowered curtain bringing new delights; swift-moving feet; the songs of the day; the jokes and merry-making of the world's funmakers.
PHOTOPLAYS
The great artists of the screen with drama, comedy and thrilling deeds to amaze you. Programs of superb enjoyment.
In Person as Special Guest Tomorrow
MARY PHILBIN
Universal Screen Star
Miss Philbin will release 1000 balloons from the roof of the Congress Theatre at 12:45 P. M., each containing a voucher for a piece of bona fide real estate.
Grand Opening Programme
REGINALD DENNY in "ROLLING HOME"
Vaudeville
"CARNIVAL OF VENICE"
A Surprise of Instrumental Music
FORTUNELLO & CIRILLINO — By Special Arrangement with Greenwich Village Follies
JACK GOLDIE REVUE — Fun—Music—Color
ZELAYA — World's Foremost Pianist
REYNOLDS, DONEGAN CO. — Internationally Known Skaters

MARKS BROS.
EMBASSY
Fullerton at Crawford
Now Showing
The Northwest Side's Newest Theater Offers an Outstanding Program of Superlative Features
—Last Times Today—
VIRGINIA VALLI
"THE FAMILY UPSTAIRS"
JACK STANLEY and His Many MELODY LADS
Stage Features, Service, and the Best in Pictures Always.
It Is Our Aim to Please You Always.

RIVOLI ELSTON-CRAWFORD-MONTROSE — RUDOLPH VALENTINO "THE SAINTED DEVIL"
MILFORD Crawford at Milwaukee — RUDOLPH VALENTINO "THE EAGLE"
IRVING Irving and Crawford Double Feature Day — REX THE WILD HORSE "THE DEVIL HORSE" — GASTON GLASS, DOROTHY DWAN "CALL OF THE KLONDIKE"

COMMODORE 3105 Irving Park Blvd. Phone Juniper 4048 — CONTINUOUS 2 TO 11 P. M. SHOWN BY POPULAR DEMAND — Rud. Valentino—"The Eagle" — Special for the Children's Matinee Only RICHARD TALMADGE—"SPEED KING"
ALAMO CHICAGO AVE. AT MONTICELLO — Rudolph Valentino "The Eagle"
TIFFIN NORTH AVE. AT KARLOV — RUDOLPH VALENTINO "THE SAINTED DEVIL" — Added—Lieut. Byrd's Polar Flight
METRO LAWRENCE AT SPAULDING — JACK HOLT—"FORLORN RIVER"

AUSTIN

AMBASSADOR
BERT LYTELL "LONE WOLF'S RETURN" — Monday — TOBY WILSON and a Company of 35 in "WIFE INSURANCE"
MANOR 5608 W. NORTH AVE. RUDOLPH VALENTINO "THE SAINTED DEVIL"
IRIS 5743-47 CHICAGO AVE. 3 Acts of Vaudeville — FORD STERLING—"THE SHOWOFF"
PLAISANCE 456 N. Parkside at Lake Mat. Today — ERNEST TORRENCE—"MANTRAP"
PARK LAKE ST. AT AUSTIN — MARIE PREVOST "UP IN MABEL'S ROOM"
AUSTIN 5619 W. MADISON ST. BEN LYON — MAY McAVOY—"THE SAVAGE"

MISCELLANEOUS | MISCELLANEOUS

ASCHER BROS. COMMUNITY THEATRES
TERMINAL — LAWRENCE at SPAULDING — Mats. to 6:30 p. m., 25c—Children, 10c (Except Sundays and Holidays) — BUSTER KEATON "Battling Butler" — Austin Mack and His Century Serenaders in "Tangled Jazz," featuring Red Carter.
HIGHLAND — 79th at ASHLAND — Photoplay Matinee Daily — CULLEN LANDIS in "JACK OF HEARTS" and SPLENDID VAUDEVILLE SHOW Including "Varieties of 1926"
COLONY — 59th at KEDZIE — Photoplay Matinee Daily — BERT LYTELL "The Lone Wolf's Return" — Frederick Weaver directing the Orchestra — Edmund Fitch at the Barton — EIGHT RED PEPPERS and Star Vodvil
MID-WEST — 35th at ARCHER — Photoplay Matinee Daily — MARY R. RINEHART'S "THE BAT" — SPECIAL VAUDEVILLE SHOW with the Clark and Mantell Revue
WEST ENGLEWOOD — 63rd at ASHLAND — Photoplay Matinee Daily — BUSTER KEATON "Battling Butler" — BIG FEATURE VAUDEVILLE ACTS Topped by George Morton and Girls
FOREST PARK — MADISON at DESPLAINES — "RACING BLOOD" — Our Big New Policy of Vaudeville and Features Starts Next Sunday
CALO 5406 N. Clark St. Matinee Daily — "Battling Butler" with Buster Keaton
COMMERCIAL 92d and Commercial — "FIG LEAVES" with George O'Brien
CROWN Division and Ashland Matinee Daily — "THE CALL OF THE KLONDIKE" All Star Cast
FROLIC Fifty-fifth and Ellis Matinee Daily — "So This Is Paris" with Monte Blue
LANE COURT Clark and Center Matinee Daily — "FIG LEAVES" with George O'Brien
METROPOLITAN 47th and Grand — "So This Is Paris" with Monte Blue — Sammy Stewart's Orchestra
OAKLAND SQ. Drexel and Oakwood — "FIG LEAVES" with George O'Brien
PORTAGE PK. 4050 Milwaukee Matinee Daily — "FIG LEAVES" with George O'Brien
VISTA 47th and Cottage Grove Matinee Daily — "Battling Butler" with Buster Keaton

NORTH

NORTH CENTER
LINCOLN AND RODEY AT IRVING PARK BLVD.
Always a Delightful Temperature of 70°
VIRGINIA VALLI
J. FARRELL MACDONALD in "The Family Upstairs"
De Luxe Stage Show
Exclusive Chicago Showing
PANTAGES HEADLINE VAUDEVILLE
Sun., "Marriage License"
Mat. Today 25c; Child. 10

ON CLARK AT BROADWAY AND DIVERSEY
DIVERSEY
70° COOL Orpheum Circuit
1 P.M.—CONTINUOUS—11 P.M.
—ON THE SCREEN—
BLANCHE SWEET in "DIPLOMACY"
MAHON & SCOTT | HUNTER & PERCIVAL
"THE ROMANCE"—OTHERS
Starting Tomorrow
LON CHANEY "THE ROAD TO MANDALAY"
And a New Vaudeville Show
Mats. (Exc. Sun. & Hol.), 25c; Children, 15c

HOWARD N. W. L Sta. at Howard St. Mat. Daily 1:30-11:30 P. M. — GREAT STAGE SUCCESS "THE BAT"
KEYSTONE 3912 SHERIDAN ROAD Cont. 2 to 11:30 P. M. — THE GREAT STAGE SUCCESS "THE BAT"—With Louise Fazenda, Jack Pickford — Matinee Attraction for the Children—Ernest Torrence—"Ruggles of Red Gap"
JULIAN 918 BELMONT Cont. 1 to 11 P. M. — Rudolph Valentino "SAINTED DEVIL" — One of His Greatest Screen Successes
BRYN MAWR Bryn Mawr at "L" Sta. Cont. 2 to 11 P. M. — DE LUXE PROGRAM — REX—"THE DEVIL HORSE"
TRINZ CHATEAU Broadway and Grace Mat. Daily 1:30 — BUSTER KEATON "BATTLING BUTLER"
CLERMONT 3320 N. CLARK ST. Matinee 1 P. M. — CULLEN LANDIS "THE FALL OF THE ALAMO"
DE LUXE On Wilson Ave. at "L" Sta. Cont. 2 to 11 P. M. — FRANK MAYO—"Then Came the Woman" — Special for Children's Matinee Only—"FOOL'S HIGHWAY"
ADELPHI 7074 N. CLARK Mat. 2 P. M. Cont. — COLLEEN MOORE "ELLA CINDERS"
ARGMORE Argyle and Kenmore — JOHN BARRYMORE "DR. JYKELL AND MR. HYDE"
LAKE SHORE Broadway at Belmont — Dorothy Mackaill—"The Dancer of Paris"
REGENT 6740 SHERIDAN ROAD Matinee Continuous — RIN TIN TIN—"A Hero of the Big Snows"
PANORAMA 717 SHERIDAN RD. Cont. 6:45 to 11 P. M. — FORD STERLING—"THE SHOWOFF"

MOTION PICTURES MISCELLANEOUS | MOTION PICTURES MISCELLANEOUS | MOTION PICTURES MISCELLANEOUS

Balaban & Katz Theatres
THOUSANDS of our regular patrons on the North Side have urged us to present Mr. Rudolph Valentino's last picture. In deference to them, "Son of the Sheik" will be shown all next week at the Uptown Theatre. This picture ends its run at the Tivoli Theatre tomorrow.

CHICAGO — RANDOLPH—STATE ST—LAKE
Now! Amusing and amazing story of a girl-lawyer who mixed law and love! NORMA SHEARER, CONRAD NAGLE "The WANING SEX" Metro-Goldwyn-Mayer Picture. In court she was all business—but when "courting" it was different! On the stage—CHILTON & THOMAS in "MINSTREL MEMORIES"
Monday — Labor Day, all shows de luxe. Doors open 10:45 a. m. All performances de luxe. TOM MEIGHAN in "TIN GODS" with RENEE ADOREE, AILEEN PRINGLE. Tom's first real chance at the kind of acting he did in "The Miracle Man." On the stage — Beethoven Melodies Alive! "PHANTOM MELODIES"

ROOSEVELT — STATE ST near WASHINGTON ST
2nd week—Cont. from 9:30 AM
—Dangerous Eyes!
they sent a liner to the bottom; they ruled a world of men at war—and in love!
MARE NOSTRUM (OUR SEA)
with Alice Terry—Antonio Moreno
A new war epic by the author, director and girl-star of "The Four Horsemen." Ibanez' story gloriously filmed.
Today is the time to see it!
A METRO GOLDWYN MAYER PICTURE

ORIENTAL — RANDOLPH ST near STATE ST
Paul Ash's Gang
Now — Wild, Warm and Woozy! "Melody Mad" — RUTH ETTING, Geo. Riley, Helene Heller, Senia Gluck's Dancers, Chamberlin & Himes, Henri Keates — DOUGLAS MAC LEAN in "Hold That Lion!" Paramount's new scream-romance.
Monday — Celebrating Paul's 1,800th Performance! "Jazz Jamboree" — Extra big cast of new and old favorites. "DON JUAN'S THREE NIGHTS" — LEWIS STONE, SHIRLEY MASON — The love adventures of a musical genius in Budapest.

McVICKERS — MADISON ST near STATE ST
Now! Hurry Over! Get your share of this fun-show! RALPH WILLIAMS and McVickers Jazz Jesters in "JAIL JAZZ REVIEW" with Bert Tucker, talented son of Sophie, Corinne Arbuckle and others. on screen "THE WALTZ DREAM" Merrier and gayer than the "Merry Widow."
Monday — LOOKA HEAH, YOU ALL SURE MUST MEET—Sam 'N' Henry (Correll & Gosden) RADIO STARS OF W-G-N! Chicago Tribune Radio Station. Extra big feature with RALPH WILLIAMS and his jesters — on screen "THE MIDNIGHT SUN" — Laura LaPlante, Pat O'Malley — A dazzling production of millions, love and night-life.

UPTOWN — BROADWAY at LAWRENCE AVE.
Now! COME NOW! See this Great Show — BENNIE KRUEGER and his romantic orchestra in a brand new jazz show. GLORIA SWANSON in "FINE MANNERS" — Gloria at her best in gorgeous gowns and a wonderful love story. On the stage—"SIDEWALKS of NEW YORK" Lively, Laughing, Sparkling
Monday — In response to public demand. Rudolph Valentino in "The Son of the Sheik" — MONDAY, LABOR DAY DOORS OPEN AT 11:30 A. M. Avoid waiting by coming early. —on the stage— "Seashore Frolics" and "A Japanese Idyll"

TIVOLI — COTTAGE GROVE at 63rd STREET
Now! Doors Open 12:45 P. M. Rudolph Valentino in "The Son of the Sheik" — In deference to thousands of requests from our regular patrons, we show Mr. Valentino's last picture. Two Stage Features "SEASHORE FROLICS" and "A JAPANESE IDYLL"
Monday — Everybody says this is Gloria's best picture in years. GLORIA SWANSON in "FINE MANNERS" With EUGENE O'BRIEN —story of a chorus girl who tried to please her millionaire husband. on stage "MINSTREL MEMORIES" Jazzing Up Minstrels

NORSHORE — HOWARD AVE. between "L" and CLARK ST.
What a Cast! What a Picture
BLANCHE SWEET, NEIL HAMILTON, EARLE WILLIAMS, MATT MOORE in "DIPLOMACY"
Big Stage Show—Nellie Jay and Jaybirds
World's Greatest Girl Orchestra and Peter Higgins, Irish Tenor.
New Show Tomorrow

CENTRAL PARK — ROOSEVELT RD. at CENTRAL PARK AVE.
Better than the Garden of Your Dreams. See It! You'll Like It!
Sammy Kahn And His Orchestra in a Jazz Surprise! "IN A GARDEN"
—On the Screen—
Louise Fazenda, Jewel Carmen, Sojin
"THE BAT"
Comedy—Mystery—Drama
Entire Change of Program Tomorrow

NORTH

BROADWAY at LAWRENCE
RIVIERA 70° COOL Orpheum Circuit
1 P.M. CONTINUOUS 11 P.M.
—ON THE SCREEN—
"Wilderness Woman" with Aileen Pringle, Lowell Sherman
EARL LINDSAY'S DANCE REVUE
FRANK DOBSON AND GIRLS
WHITE & TIERNEY—OTHERS
—TOMORROW—
DOUGLAS MACLEAN in "HOLD THAT LION"
And a New Vaudeville Show
Mats. (Exc. Sun. & Hol.), 30c; Children, 15c

BUCKINGHAM 3319 N. CLARK — Rudolph Valentino — IN ONE OF HIS GREATEST ROLES — "MONSIEUR BEAUCAIRE"

LINCOLN-HIPPODROME LINCOLN AVE., NEAR BELMONT — 6 P. M.—CONTINUOUS—11 P. M. — 5 ACTS ORPHEUM CIRCUIT VODVIL — ON THE SCREEN — "UP IN MABEL'S ROOM" With Marie Prevost, Harrison Ford

MAYWOOD

LIDO THEATER
FORD STERLING "THE SHOW-OFF"
(Special Kiddies' Matinee)

WEST

BROADWAY STRAND Roosevelt Rd. at Paulina — CULLEN LANDIS "A HORSE ON BROADWAY" ALSO REQUEST NITE
MARSHALL SQ. 22d-Marshall Blvd. Doors Open 1:30 — BOBBIE'S COLLEGIANS—Request Nite. CULLEN LANDIS—"JACK OF HEARTS"
KEDZIE ANNEX 3210 W. MADISON — RICHARD HOLT—"THE WASTER"
SAVOY 4346 W. MADISON MARIE PREVOST — "UP IN MABEL'S ROOM"
HAMLIN 3822 W. MADISON RIN TIN TIN — "A HERO OF THE BIG SNOWS"
THALIA 1215-25 W. 18TH ST. MATINEE DAILY FORD STERLING — LOIS WILSON "THE SHOWOFF"

SOUTH

SHAKESPEARE 43RD AT ELLIS Cont. 1:30 to 11:30 — George Sidney, Alexander Carr "PARTNERS AGAIN"
HARPER 53rd and Harper Ave. Cont. 2:30 to 11:30 — CULLEN LANDIS—"Then Came the Woman" 5 ACTS OF VAUDEVILLE
NEW REGENT 6826 S. Halsted St. — GEO. SIDNEY—"PARTNERS AGAIN"
KENWOOD 1225 E. 47TH ST. FLORENCE VIDOR — "YOU NEVER KNOW WOMEN"
VERNON 61ST AND VERNON — Potash and Perlmutter—"Partners Again"

SOUTH

STRATFORD
MARSHALL NEILAN'S Diplomacy with Blanche Sweet
Neil Hamilton, Arlette Marshal, Matt Moore, Gustav von Seyffertitz
and THE STRATFORD SYNCOPATORS ON THE STAGE
with Ted Leary, Master of Ceremonies
7—BIG STAGE HITS—7
—STARTING SUNDAY—
RUDOLPH VALENTINO in "THE SHEIK"

63rd at BLACKSTONE AVE.
TOWER 70° COOL Orpheum Circuit
1 P.M.—CONTINUOUS—11 P.M.
—ON THE SCREEN—
BLANCHE SWEET in "DIPLOMACY"
"UNCLE BOB" IN [PERSON] From Radio Station KYW | SEED & AUSTIN "Things & Stuff"
Tempest & Dickinson—Others
Starting Tomorrow
Photoplay—"HOLD THAT LION" and New Vaudeville Show
Mats. (Exc. Sun. & Hol.), 30c; Children, 15c

A National Playhouse
JEFFERY
Continuous—2 P. M. to 11
MILTON SILLS "PUPPETS"
BIG STAGE SHOW
Sunday—"The Runaway Express"
MONDAY—RUDOLPH VALENTINO "MONSIEUR BEAUCAIRE"

KIMBARK 6240 KIMBARK — BERT LYTELL, BILLIE DOVE "THE LONE WOLF RETURNS" Also BEN TURPIN COMEDY
HARVARD 63RD AND HARVARD MATINEE TODAY — Milton Sills, Gertrude Olmstead "PUPPETS"
DREXEL 856 E. 63RD STREET MATINEE DAILY — BUSTER KEATON "BATTLING BUTLER"
JACKSON PARK Stony Island at 67th Cont. 2:30 to 11 P. M. — PETER THE GREAT "THE SIGN OF THE CLAW" — Bathing Beauty Contest Friday Nite
VENDOME STATE AT 31ST ST. — MILTON SILLS—"PUPPETS" — TATE'S VENDOME SYNCOPATORS
WINDSOR PARK 2638 E. 75TH ST. — GEO. SIDNEY—"PARTNERS AGAIN"
HAMILTON 71ST AND PAXTON — JOHN LOWELL—"THE BIG SHOW"

SOUTH

The Capitol Dome Lights the Way to Chicago's Finest Entertainment.
CAPITOL — HALSTED AT 79th ST.
NOW — Doors Open 1 P. M. All Shows De Luxe. Matinee Prices, 15c and 30c
JOHN GILBERT, LILLIAN GISH in "LA BOHEME"
—On the Stage—
White Hot Jazz in the Land of Artists and Beautiful Girls "In Bohemia" with AL SHORT AND HIS BOYS
MONDAY — A Whole Harem full of Jazz Stars "IN TURKEY"
—On the Screen—
REGINALD DENNY
Marian Nixon, Ben Hendricks Jr.
in the Laugh Hit of the Season "ROLLING HOME"
World's Most Beautiful Theatre

GROVE — National Theatres Corp. Cottage Grove near 76th
BUSTER KEATON "Battling Butler"

CHATHAM Cottage Grove Nr. 75th Cont. 1:30 to 11 P. M. — George O'Brien, Olive Borden "FIG LEAVES"
COSMO HALSTED AT 79th Mat. Daily 1:30 to 11 P. M. — JACK HOLT "FORLORN RIVER" — Matinee Only—"THE DEAD LINE"
MARQUETTE 63RD AND KEDZIE DOUBLE FEATURE — Marion Mack—"The Carnival Girl" — Next Week—"THE BAT"
HIGHWAY 63rd & So. Western DOUBLE FEATURE — Richard Talmadge—"Doubling With Danger" — Marion Mack—"The Carnival Girl" — Next Week—"THE BAT"
LEXINGTON 1162 E. 63RD MATINEE DAILY — JACK HOLT, RAYMOND HATTON "FORLORN RIVER"

SOUTHWEST

BRIGHTON 42D ST. ARCHER — "WILD HORSE STAMPEDE"

EVANSTON

HOYBURN MATINEE DAILY — BUSTER KEATON—"BATTLING BUTLER"
NEW EVANSTON MATINEE DAILY — LON CHANEY—"The Road to Mandalay"

George Higginsons to Spend Winter in Rome, Chicago Hears

BY NANCY R——.

Since the George Higginsons moved away from Chicago and settled down in the east, their visits to this part of the world have been disappointingly few. But news of them and their doings is always of interest to this community, of which they were valued members for many years.

This autumn when they close their beautiful summer place at Lenox, Mass., they will have to don seven league boots to reach their next pied-a-terre. For I hear they've taken an apartment in Rome for the winter, and Chicago probably will not see them again until spring. Their decision to spend the next few months in Italy was influenced, I have no doubt, by the fact that their daughter, Tertsa, now the Countess Giangiulio Rucellai, and her attractive young husband will be in Florence for at least a part of the time, and while these diplomatic parents don't want to descend upon the young newlyweds they are delighted to be within commuting distance.

Speaking of Italy reminds me that one of our most popular summer artists, Mlle. Lucrezia Bori, is winging her way thither as soon as the final performance at Ravinia is finished. When the last bow has been made on Monday evening, Mlle. Bori will be whisked to an eastbound train, where she'll embark for a holiday in Europe. Her first destination is the Villa d'Este, on Lake Como, where she'll spend some time resting from her summer duties. It is at this same enchanting spot, by the bye, that the George McKinlocks whiled away a fortnight of their outing this year.

Mlle. Bori, thanks to Louis Eckstein, has become one of our regular summer treats, both operatically and socially. Her house in Highland Park has been a favorite gathering place for north shore fashionables this season, and her small luncheon parties among the most delightful of warm weather festivities. I understand that she is hoping to take a house in Lake Forest next year for the length of the Ravinia opera season—a plan that will meet with the hearty approval of her many friends and admirers there.

Day's News in Society

Waning of the "North Shore season" at popular Atlantic coast resorts comes with the passing of the Labor day week-end, when Chicago colonists begin to think of returning to unpack their winter clothes and ideas.

Monday will see the thirtieth annual horse show at the Myopia Hunt club, the most exclusive rendezvous in the Beverly section. Thousands will see this bright-lettered event of the late season, when the pick of the hunters from surrounding stables will be put through their paces over fences and walls set up on the polo field. There will be a band concert during the show and a polo game afterward.

Thomas and Nancy Leiter, children of Mr. and Mrs. Joseph Leiter, will ride in the show. Hugh T. Birch of Chicago and Fort Lauderdale, Fla., will be among the spectators, as he is visiting his son-in-law, Frederick Clay Bartlett.

Mr. and Mrs. Ira Nelson Morris, with Mr. and Mrs. Ira Victor Morris, are at Eagle Rock for the remainder of the season. Mrs. Morris has just returned from a three weeks' trip to Europe.

Miss Helen V. Drake and Miss Elizabeth Drake are guests of Mrs. Henry W. Farnum and Miss Helen Farnum of Magnolia, Mass. Miss Farnum and Miss Elizabeth Drake are to be among the season's debutantes.

Mr. and Mrs. McClelland Barclay of 40 West Schiller street, who have had as their guests at Bass Rocks, Gloucester, Mr. and Mrs. Howard L. Willett of 3600 Sheridan road, are leaving next week for Atlantic City, where Mr. Barclay will be one of the judges in the selection of "Miss America."

Mr. and Mrs. Sumner A. Appledorn and their twin sons, Sumner Jr. and Peter, who have been residing on Irving Park boulevard, have moved to their new house at Barrington, where they will reside throughout the year.

Mrs. W. David Owen of Lake Forest has returned from a brief stay in New York. Mr. and Mrs. Owen will give a small dinner this evening at Knollwood.

Miss Jean Dawes of Evanston is spending some time in Washington as the guest of Mr. and Mrs. Gwinn Rust.

WASHINGTON SOCIETY

Washington, D. C., Sept. 3.—[Special.]—The speaker of the house of representatives, Nicholas Longworth, will return to his Cincinnati home next week, via Washington, after a visit in Newport. He is in New York for a few days.

Mr. and Mrs. Charles W. Alcock of Chicago, arrived at the Willard today to make a short visit.

Mrs. Geoffrey Bell of Madera, Cal., went today to visit Mr. and Mrs. Frederick Robinson at their place, Fall Hill, near Fredericksburg, Va. Mrs. Robinson is a direct descendant from Gen. George Washington's aunt, Mrs. Betty Thornton, and Fall Hill is the home built for her when she married. It dates back to 1720. Mrs. Bell stopped in Chicago a few weeks ago en route east and will go there on her return from Virginia, to visit her great aunt, Mrs. O. B. Taft, for a few weeks before returning to the west coast.

FARM AND GARDEN BY FRANK RIDGWAY

New things are constantly being learned about alfalfa, which is being grown more extensively every year in practically all live stock sections. There is a tendency for farmers to depend more and more upon alfalfa and sweet clover for hays and pastures for dairy and beef cattle.

Four things seem to be necessary, farmers say, in the successful growing of alfalfa; or any other legume—good seed, an application of ground limestone where the soil is not already sweet, proper fertility of the soil, and inoculation of the seed.

Alfalfa fields that are six or seven years old are showing better results than the crop growing on soils the first and second years after lime is applied, according to the experience of dairymen in Shawano county, Wis. A. C. Murphy, farm adviser in that county, says that over a period of five years dairymen get less hay where they cut the alfalfa three times in a season than where only two crops of hay are obtained.

WINNIE WINKLE, THE BREADWINNER: Moving Pictures

HAROLD TEEN—THE LURID DETAILS ARE OUT

JINGLETS

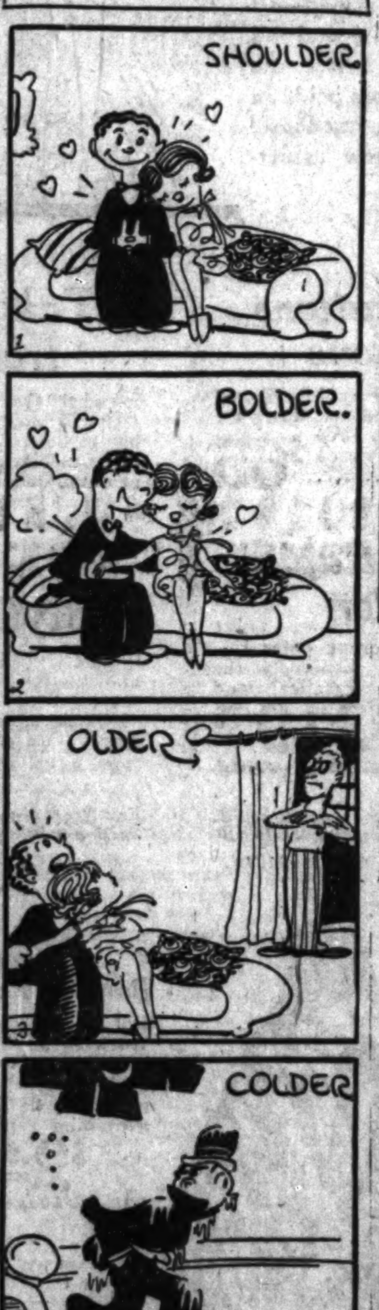

NEW YORK SOCIETY

New York, Sept. 3.—[Special.]—Mr. and Mrs. Renssalaer W. Bartram and R. W. Bartram Jr., who have been cruising for several weeks on their yacht, Agawam, have returned and are at the Plaza.

Mr. and Mrs. William Thaw III., who were at the Madison for a few days have returned to Southampton.

Mr. and Mrs. Ansel Phelps who left for Bar Harbor on Wednesday, are returning by motor with Mrs. Edwin Gould.

The Hon. Barbara Bagot of England is stopping at the Plaza as the guest of Mrs. William Babcock.

Mr. and Mrs. Henry A. Caesar of 817 Fifth avenue gave a large dance tonight at their place, Lauriston, preceding the final polo match tomorrow at the Rumson Country club.

WEDDING

The marriage of Miss Virginia Poehlman, daughter of Mr. and Mrs. August Franklin Poehlman of Morton Grove, to Dr. George Blaha of Chicago took place on Thursday, Sept. 2, at the home of the bride's parents. The couple has left on a motor tour of Canada and eastern points.

A FRIEND IN NEED

BY SALLY JOY BROWN.

Reports to Give.

"I have about fifteen volumes of "U. S. Reports, Ethnology," from 1890, which anybody interested in may have. W. C. K."

Would you be interested in these old reports W. C. K. offers? You may have them if you will write us for them.

PATTERNS BY CLOTILDE

[Registered U. S. Patent Office.]

WOMAN'S AND MISSES' DRESS.

This smart frock simulates the two piece mode, and can be made of flat silk crêpe, silk broadcloth, or many other materials. The box plaits in the skirt are smart and give gracefully when you walk.

The pattern, 2793, comes in sizes 16 and 18 years, and 36, 38, 40, 42, and 44 inches bust measure. Size 36 requires 3⅛ yards of 40 inch material.

Order Blank for Clotilde Patterns

CLOTILDE, DAILY TRIBUNE, CHICAGO

Inclosed find $............ Please send me the Clotilde patterns listed below:

Pattern number. Size. Price.

....

Name ....

Number and Street ....

City ....

State ....

How to Order Clotilde Patterns.

Write your name and address plainly on dotted lines, giving number and size of such patterns as you want. Inclose 10 cents in stamps or coin [coin preferred; wrap it carefully] for each number, and address your order to Clotilde, CHICAGO DAILY TRIBUNE.

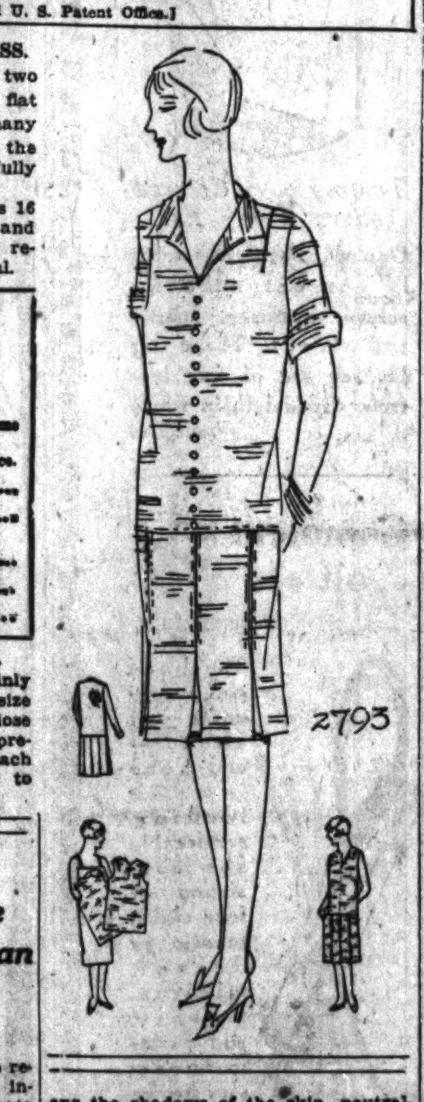

Harmony of Color Is Essential to the Well Dressed Woman

by Antoinette Donnelly

In an article in a millinery trade review everyone connected with the industry is advised to have an intimate knowledge of color harmony and its possibilities.

"Millinery art," says the writer, "should attempt to make the world exclaim not 'What a beautiful hat!' but 'What a beautiful woman!'"

Color, it is claimed, may enhance the wearer's charms by toning down any facial defects in color or formation.

The working basis upon which a successful milliner should proceed, we're told, is to know what makes colors becoming:

Brown and orange in the same way will take the brownness out of the brunette's skin.

Blue-green will bring out the red in a sallow skin, but will make a flushed complexion look coarse and heavy. Blue will bring out yellow in brown hair and brown will make gray hair look grayer.

People with delicate coloring look best in gray tones. They should never wear neutral colors except when touched with small masses of soft color to accent their personal coloring.

The right tone of pink will intensify the coloring of the skin and lip.

"It must be understood first that color is becoming only when it livens the skin, makes it appear clear and healthy; when it intensifies the color of the eyes, and when it gives life and color to the hair.

"Color is unbecoming when it deepens the shadows of the skin, neutralizes the color of the eyes, and deadens the appearance of the skin."

The same working basis should be adopted by a woman who sets out to buy a ready made hat or dress.

Here are a few other facts about colors garnered from the same helpful source:

A color scheme of cream, yellow, and yellow-pink placed next to a sallow skin will neutralize the sallowness and the skin be made to take on a healthy glow.

A color scheme made up of red-purple and purple placed near the skin will take the purple shadows out of the florid blonde and leave a healthy flush.

BEAUTY ANSWERS

HANNA H.: IF THERE IS A FAMily tendency to overweight, you should begin early to form habits to check the tendency. It can be done if you will be faithful in following the conditions. If you are now overweight, send along a stamped addressed envelope for "My Reducing Instructions."

only PEP has THAT FLAVOR

It's great! Brings you health and pep. Ready-to-eat cereal. Eat PEP for pep.

Kellogg's PEP

THE PEPPY BRAN FOOD

Clears away itching rash in two days

Uses Resinol now for all kinds of skin ills

Tacoma, Wash., Jan. 4:—"On July 20, 1917, just before I was called to service in France, I was advised by my druggist to use Resinol Ointment for a rash which I had on my arm. It relieved the itching and the rash was gone in two days. Later I cured two friends of mine who were suffering from some kind of skin trouble. We all agreed that it was 100% stuff for anything like a breaking out.

While in France I had a bunch of boils that nothing seemed to cure until I had the doctor fix the little place up (after a treatment with a knife) with Resinol. Needless to say, I soon lost all my boils and from that time on I became the outfit's boil and pimple doctor.

Since coming home I have used a great many jars of Resinol and I swear by it. Every little cut or scratch gets its immediate application of Resinol. It is a wonderful, non-equaled ointment." (Signed) Chas. T. Sweet, Jr., 2015 So. 7th St.

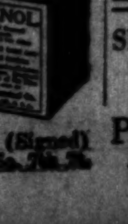

EMBARRASSING MOMENTS

The Tribune will pay $1 for every letter published on "The Most Embarrassing Moment of My Life." Address Embarrassing Moments, Chicago Tribune. Write on one side of the paper. No manuscript returned.

The Wrong One.

My husband and I had been married just a few weeks. He was working in one of our offices downtown for a man much the same build. At 6 o'clock I always called for him to take him to dinner and so it happened this evening. I am nearsighted and on perceiving what I thought was my husband I said, "Honey, come give me my kiss."

Imagine my consternation when he came forward and I beheld his employer. You can guess that I never call for my husband any more. O. B. T.

Bright Sayings of the Children

The Tribune will pay $5 for each childish saying printed. The story told must never have been printed in any magazine or paper. It is not possible to acknowledge or return unavailable contributions. Write on one side of the paper. Address bright sayings to Aunty Bee, The Tribune, Chicago.

It was a hot afternoon of the first day of school. In the primary class all was silence. At last the silence was broken by little Ruth, who, rising to her feet, calmly said, "My, but it's hot in here. I'm going home." J. M.

Gertrude is just a little tot. Recently she saw for the first time a man with a flowing white beard. The child whispered, "Mother, is that Father Time?" C. S. C.

This Fall Coat Keeps the Familiar Lines

by Corinne Lowe

NEW YORK.—[Special Correspondence.]—Among the autumn coats the bloused corsage is given almost the same prominence accorded to this detail in the world of frocks. Frequently the model is belted and from this point upward the requisite blouse movement is obtained—often through the crafty use of plaits. Below the belt one sees that carefully fitted top section which often characterizes the dresses. I must repeat again, in fact, that yokes inset at the top of coat skirts are an important new detail.

I have already spoken of the wide armhole which usually accompanies a bloused back. Now I am ready to mention that some of the newest wraps discard every one of these assets—bloused movement, wide armhole, and dolman effects—in favor of the familiar slender wrap around garment with some version of the equally familiar shoulder cape.

Today we show one of these. The wrap occurs in deep green through a medium of wool velour. This brings one to the point of mentioning that wool velour vies with velvet and broadcloth for supremacy of interest in this province. Nor must one overlook that velveteen has again come in for its own habitual share of enthusiasm.

SPECIAL PATTERNS by May Manton

Order Corinne Lowe Designs

by marking a circle, on picture, around the number, and another circle around the size, of each pattern wanted.

Tear out and inclose entire picture with 25 cents for each number. Send (with your full address) to:

THE TRIBUNE MAY MANTON FASHION BUREAU, BOX 416, GRAND CENTRAL STATION, NEW YORK CITY.

People Who've Really Arrived Are Seldom the Ones Who Boast

BY DORIS BLAKE.

"I am a comparatively young housewife. My husband is ambitious and there is no doubt in my mind that he will 'arrive' one of these days. We are thrown in with a social group some of the members of which are blessed with much more money than we. Among them are several who have the most distressing habit of talking of the wonderful deals and profits their husbands have made. They tell of paying large sums for their silk hosiery which they buy by the dozen pairs, of their perfumes at $15 an ounce, and so on. If you don't wear a fur coat some of them won't even give you a pleasant look. I have had it in my head for some time to write you. Maybe it is silly to mind them, but I do.—Mrs. W. R."

It is silly to mind—but human. A strictly American fault, by the way, this bragging about possessions. You'd be ostracized completely from a polite English table if you mentioned the cost of anything. And while our best etiquette books, which boast tremendous circulations, caution one frankly against bragging, it seems to be a peculiarly prevalent disease with us.

It is such a childish offense that a superior person should have no difficulty in dismissing it as the insignia of an underdeveloped brain, or of a character that puts money above every other purpose in life. When I say it is prevalent, I must modify the remark with "it is prevalent among a certain type." Not among our best people! Certainly not among people who have been long used to possessions, nor among well-bred people. The latter would deeply resent being queried on the cost of anything they had bought, much less volunteer the information.

DORIS BLAKE ANSWERS

Can't Do Anything.

"Dear Miss Blake: I was going with a young fellow who stopped coming to see me all of a sudden. He hardly notices me on the street now. Do you think I should call him up or write to him asking him why he got angry? BETTY B."

To write or phone him would be unwise. His manner is intended to forestall any such action on your part. It would be most embarrassing to you both were you to attempt to get in touch with him, dear.

AMUSEMENTS

APOLLO Last Matinee Today Last Time Tonight
—THE NEW—
Artists and Models
Paris Edition
PHIL BAKER A Star Cast of 150. Including 18 Sensational Gertrude Hoffman Girls

Sunday Evening, Sept. 5
First Performance of
Arthur Hammerstein's
"SONG OF THE FLAME"
A Romantic Opera
WITH
TESSA KOSTA
AND
GUY ROBERTSON
Company of 150 Including
RUSSIAN ART CHOIR
MATINEE SATURDAY
SEATS NOW

RAVINIA OPERA 8:15 TONIGHT
with CHICAGO SYMPHONY ORCHESTRA
Pagliacci and La Navarraise Rethberg, Martinelli, Danise, Defrere, Papi and Bourskaya. Chamlee, Rothier, Hasselmans; Sun. at 3 CONCERT (all seats free); 8:15 CARMEN, Bourskaya, Johnson, Basiola, Melius, Papi, Pelletier; Mon. 8:15 Gala Closing Performance MANON LESCAUT (Acts 2 and 3) Bori, Martinelli, Bourskaya, Defrere, Papi, and LOHENGRIN (Act 3 Scenes 1 and 2) Rethberg, Johnson, Gentile, D'Angelo, Hasselmans. Seats $3.75, $3 and $2.25, now on sale at Box Office. BOX OFFICE—Phone Rogers Park 9112 from Chicago (no toll). From suburbs Highland Pk. 2728. Gate admission, $1. Reserved seats opera nights (except closing night), $1.25, $1.50, $2.00, $2.50, $2.75, and 400 free seats. TRANSPORTATION by C. & N. W. Ry. regular schedule and 7:28 special; $1 round trip (not incl. gate admission); or North Shore Line regular schedule and 6:47 special from Dorchester Ave., stopping at intermediate points, and Wabash and Adams, 7:12, Wilson Ave., 7:30; $2 round trip, incl. gate admission, or $1 and coupon book ticket.

BLACKSTONE SEATS TODAY
A. L. Erlanger & Harry J. Powers, Mgrs.
OPENS NEXT MONDAY NIGHT
A. L. ERLANGER Presents
COAL OIL JENNIE
A New Comedy by Frank Craven
COAL OIL JENNIE says:
"A dollar in the hand Can be squeezed to death."

ILLINOIS WED. and SAT. MATINEES
A. L. Erlanger & Harry J. Powers, Mgrs.
TOMORROW NIGHT
HELEN FORD and CHAS. PURCELL
in
"Dearest Enemy"
Seats Now Selling

STUDEBAKER MATINEE TODAY
SPECIAL MATINEE LABOR DAY
THE GREAT GATSBY
with
JAMES RENNIE
A PLAY THAT GRIPS AND HOLDS YOU

SELWYN NOW PLAYING MATINEE TODAY
EXTRA MATINEE LABOR DAY
EDGAR SELWYN Presents
"GENTLEMEN PREFER BLONDES"
A dramatization by Anita Loos and John Emerson of Anita Loos' best seller

AMUSEMENTS

PRESS UNANIMOUSLY PRAISEFUL OF THE GORGEOUS ARTISTIC REVIVAL OF THE GILBERT SULLIVAN MASTERPIECE "MIKADO". AUDITORIUM THEATRE POPULAR PRICES MAT. LABOR DAY

The Roof Garden Hotel La Salle
Chicago's most delightful place to Dine, Dance, and be entertained.
Dancing throughout the evening to the best dance music in town.
Jack Chapman and His Orchestra.
Restaurant service a la carte and table d'hote.

SAM H. HARRIS Matinee Today TONIGHT at 8:30
Special Matinee Labor Day
ASHTON STEVENS SAYS:
"I saw Mr. Dinehart's Tony Tuesday night; saw all three acts of it, in fact. I can't imagine the part better played."
'Treat 'Em Rough'
With GENEVIEVE TOBIN
N. B.—ALLAN DINEHART IS NOW APPEARING AS TONY BARUDI.

PLAYHOUSE MAT. TODAY, 2:35 Phones: Wab. 0073; Har. 2300
SPECIAL MAT. MONDAY, LABOR DAY
Frank Keenan in Black Velvet

SHUBERT PRINCESS Opening Next Sunday Night
KONGO with WALTER HUSTON
SEATS NOW MATINEE LABOR DAY
Best Seats Nightly $2.50 (except Sat. and Sun.); Wed. and Sat. Mats.

8 BIG ACTS VAUDEVILLE and MOVIES CONTINUOUS, 12 Noon to 11 P. M.
MAJESTIC
Anniversary Week Ralph Ash Revue Hollis & Howell's Collegians Others

STATE-LAKE ORPHEUM CIRCUIT 11 A. M. to 11 P. M.
VAUDEVILLE—Continuous—PHOTOPLAYS
HARRY CARROLL'S NEW REVUE
WALLY SHARPLES & CO. ; CHAS. FOY ; 4 FOYS
WILL & GLADYS AHERN ; Others ; Photoplay, [illegible]

AMUSEMENTS

STARTING TONITE 'TILL SEPT. 19th (inc)
22nd ANNUAL CARNIVAL AND MARDI GRAS
FREE RIDES TO MASQUERADERS FUN-MAKERS
PRIZES FOR BEST COSTUMES
WHITE CITY

COOK COUNTY FAIR
PALATINE, ILL., SEPT. 2-6
—NOW OPEN—
4—BIG DAYS AND NIGHTS—4
Harness, Running and Auto Races, Ball Games, Six Big Free Acts, Gigantic Midway, Band Concerts, Dancing, Fireworks.
Exhibits of Agriculture, Flowers, Poultry, Stock, Automobiles, Women's Work.
A Junior Fair for the Children
SCHOOL EXHIBITS
An Entertaining, Educational Exposition with Plenty of Fun and Frolic.
Aeroplane Circus—Parachute Drop
Northwest Highway (Route 19) to the Gate. C. & N. W. Ry. to Palatine—REDUCED FARES.
Cook County's Great Fall Festival

SHUBERT GREAT NORTHERN
GALA OPENING MON. NITE, SEPT. 6
MATS. WED. & SAT.
Note: No Wed. Mat. After First Week
Russell Janney's Musical Triumph
'The Vagabond King'
Based on McCarthy's "IF I WERE KING"
With Dennis King, Arthur Deagon, George Probert, Berna Deane, Frances Halliday, Company Ensemble and Orchestra of 150
Greatest Singing Chorus Ever Assembled
Music by Rudolf Friml Mail Orders Now Seats Now

WOODS —EVES. 8:15 SHARP— POP. MAT. TODAY, 2:15
ALWAYS 70° COOL
SOPHIE TUCKER ☆ ☆ TED LEWIS
LeMAIRE'S AFFAIRS
with LESTER ALLEN
THE COSTLIEST REVUE EVER PRODUCED
TED LEWIS' MUSICAL CLOWNS

Western Belmont | **RIVERVIEW** | Clybourn & Roscoe
NIGHTLY at 8:30 o'Clock to Sept. 19
AUG. 21 *Our 17th Annual* **MARDI GRAS** SEPT. 19
CARNIVAL and PAGEANT
Free Gates and Rides to All Masqueraders

CUBS' PARK CLARK and ADDISON STS.
In All the World No Park Like This
TWO GAMES TODAY
Cubs vs. Pittsburgh
FIRST GAME AT 1:30 P. M.
Box Seats on Sale at A. G. Spalding & Bros., 211 S. State Street. [illegible]

AMUSEMENTS

7 or 11
Read 'EM and Weep
"SENSATIONAL HIT." —Amy Leslie.
"GOOD FUN—GOOD SHOW." —Donaghey.
"RELAY RACE BEATS BEN HUR." —Bulliet.
"SHEER DELIGHT." —American.
'The Poor Nut'
Turned Up 7 Then 11
CORT Eves. 50c to $2.50. Ex. Sat. $3. Mat. Today; Ex. Mat. [illegible]

TONIGHT IS THE BIG NIGHT
SEPTEMBER 4, 1926
THE LONESOME CLUB PRESENTS to the PUBLIC THEIR NEW HOME
MASONIC TEMPLE
FOURTEENTH FLOOR
32 WEST RANDOLPH STREET
THE LARGEST AND MOST BEAUTIFUL DANCE PALACE IN THE LOOP
Dancing Every Saturday Evening [illegible]
CHAPERONS. AUGMENTED ORCHESTRA
Home-Like Atmosphere J. R. McLean, Director

Lincoln Fields (700 Acres on the Dixie Highway)
The Most Beautiful Race Course in America
Seven High Class Races Daily
Take C. & E. I. Ry.—Dearborn Station.
By Motor—Dixie Highway—Route 1.
FIRST RACE - - - - - - 3:00 P. M.
SATURDAY (only) - - - 2:30 P. M.

PALACE Orpheum Circuit Vaudeville (Always Cool)
Twice Daily, 2:15-8:15 Phone Rand. 7773
A BIG COMEDY AND ALL-FEATURE BILL
WEAVER BROS.; BERT LAHR & MERCEDES
BORRAH MINEVITCH ; JEANIE
WILLIAM & JOE MANDEL ; OTHERS
SUNDAY MATINEE AND ALL WEEK
A GALA HOLIDAY PROGRAM
MARGARET ROMAINE
"LONDON, PARIS & NEW YORK"
A GORGEOUS REVUE—MANY GIRLS
BILL ROBINSON OTHERS

NEW SHUBERT OLYMPIC Popular Matinee TODAY
JAMES W. ELLIOTT'S GLORIOUS
'Castles in the Air'
The Most Beautiful Musical Play the World Has Ever Seen, with
DONALD BRIAN ROY CROPPER VIRGINIA O'BRIEN
SPECIAL LABOR DAY MATINEE

GLICKMAN'S [illegible]
MICHAL MICHALESKO
AND HIS NEW YORK CO. OF 12 IN A MUSICAL COMEDY SUCCESS
"SWEET LOVE"
Tickets at [illegible]

LA SALLE Popular Matinee Today
from now on!
LOVE 'EM AND LEAVE 'EM
with FLORENCE JOHNS

WISCONSIN BEER NOW FOAMING TO POLITICAL FAME

Made Red Hot Primary Issue for Tuesday.

BY ARTHUR EVANS.

[Chicago Tribune Press Service.]

Milwaukee, Wis., Sept. 3.—Volsteadism jumped far in front as an issue in Wisconsin's political campaign today and from now until Tuesday's primaries the battlers will concentrate upon Milwaukee and other areas of pronounced wetness. On both sides much is going to be said about return of the nickel glass of beer to the workingman and others, a matter on which up until now the leading candidates have been treading lightly.

The National Association Against the Prohibition Amendment opened the ball with full page advertisements headed, "Don't Send Mr. Lenroot to Washington If You Want Beer."

In big type they told readers in the strong German communities along the lake shore and down the Fox river valley that Senator Lenroot voted for the eighteenth amendment, for the Volstead act, and to override President Wilson's veto of the Volstead law.

Ask Support of Blaine.

They said he is a pal of Wayne B. Wheeler, boss of the Anti-Saloon league, and asked, "Does that record indicate he will help the workingman to get his nickel glass of healthful beer?" They urged support of Gov. John J. Blaine for senator.

The Lenroot camp visibly winced as it read the display, and it was the one big topic. The Lenroot managers have been pointing out that Mr. Blaine himself supported the state enforcement act and that years ago, when mayor of Boscobel, he closed the saloons on Sunday, while during the present campaign he has been quite guarded in expression, hazarding little more than nonchalant remarks like "a glass of beer wouldn't go bad with a cheese sandwich" at Kiwanis club blowouts.

What Lenroot Replies.

Lenroot supporters, as counter argument, expect to point out that Lenroot is supported by some of the local leaders of the modification movement, that he has said that he is ready to abide by a referendum, and that in his opinion 2.75 beer as a temperance drink wouldn't violate the eighteenth amendment. One argument they are making is that a new senator would be able to do less than an old hand who knows the ropes.

The final splurge in the campaign will be directed most largely against the eastern side of the state, up the lake shore through Port Washington, Sheboygan, Manitowoc, Kewaunee, and down the Fox river valley from Green Bay through Depree, Kaukauna, Appleton, Neenah, Menasha, Oshkosh to Fond du Lac. This is the ground covered by Charles E. Hughes in 1916 in his fast loop-the-loop trip in Wisconsin. Particular attention will be paid to Milwaukee and its environs and Racine and Kenosha.

Scandinavian Communities Dry.

The Scandinavian communities in the west and north are held to be dry by the politicians. There is just as much moonshine anywhere else, but prevailing sentiment is supposedly Volsteadian. In the German communities, sentiment is at its wettest. Good beer is obtainable without letters of introduction in many places, no thirsty men needs let his throat crack in many of the cities, and there is less concealment than is some other place. In some of the areas of German origin, at that, some of the old stock is dry in sentiment, depending largely upon church affiliations, but the region in general is held to be of the wettest sentiment, and both rural and urban dwellers are resentful of the taking away of beer.

Accuse Blaine of Dodging.

Meanwhile, some of the state candidates are yelling that the so-called "Madison ring" is trying to carry water on both shoulders, Gov. Blaine, who has the wet support, being tied up with Attorney General H. L. Ekern, candidate for governor, who is the dustiest of drys. W. Stanley Smith, who is running as an outspoken wet, is making his chief attack upon Ekern, and has been a thorn in the flesh of the Blaine-Ekern-Young Bob triumvirate.

Tonight all the candidates are happy and contented; they say, one and all, they are sure of winning. The Zimmerman forces say it's a pipe they will bust the so-called ring, while the conservative Republicans declare Charles B. Perry, who is accounted best equipped of the governorship candidates, has picked up tremendous speed in the last week.

LEN NONCOMMITTAL ON QUESTION OF 3D TERM AS GOVERNOR

Fair Grounds, Aurora, Ill., Sept. 3.—[Special.]—It's too early to talk about a third term, Gov. Len Small said today while on a visit to the Central State's fair. "I have not yet served two years of my second," the governor said, "and I have nothing to say right now about running again."

Concerning the senatorial fight, he said, he was sure that Col. Frank Smith, the Republican candidate, would be elected and that he would make a trustworthy and conscientious senator. "As able a man as has ever held that office from Illinois."

"The senate will seat Col. Smith," the governor said, "unless it is going to keep out every representative senator from the big states."

"I was in Washington attending a conference of governors during the investigation of primary expenditures in Chicago, and I didn't see all that went on there, but I am given to understand that there was no evidence or testimony that Smith bought a single vote. It costs a lot of money to run for such an office in a state where there are 4,000,000 voters."

WISCONSIN TO GET SLUSH QUIZ IF NEEDED: REED

Des Moines, Ia., Sept. 3.—(AP)—United States Senator James A. Reed of Missouri, in Des Moines today on his way home from Minnesota, declared the senate committee investigating campaign expenses of which he is chairman, would inquire into the Wisconsin primary campaign expenditures, "if anything should appear worth investigating."

La Follette Declines Comment.

Fon du Lac, Wis., Sept. 3.—[Special.]—Although he has been repeatedly challenged by Lenroot managers to bring the senate's slush fund investigation committee into Wisconsin, Senator Robert M. La Follette Jr., declined to make any comment on the challenge at Stevens Point today.

Senator La Follette spoke at Red Granite last night and at Stevens Point today in support of the candidacies of Gov. Blaine for the senate and Attorney General Herman L. Ekern for the governorship. Asked when the slush fund committee would resume its hearings in Wisconsin or any other state, Senator La Follette replied:

"We adjourned in Illinois subject to the call of the chairman. I am only a member of the investigation committee and cannot call meetings."

Open All Day Today

MANDEL BROTHERS MEN'S SHOPS

Exclusive with Mandel Brothers:

AIRYFELT

TRADE MARK REGISTERED

Light Weight HATS, For Fall $6

From London to our own smart Chicago the vogue of the light-weight felt has spread swiftly.

Inspect then, please, these Airyfelts in distinctive pastel tones of blues, greens, and tans; and more conservative shades. The shape becomes every man—your choice of colors.

Second floor, Wabash.

OPEN ALL DAY TODAY—*Store hours 8:30 A. M. to 5:30 P. M.*

Mandel Brothers

Imported novelty jewelry

Heavy sterling silver pins, rings, brooches, and neck chains with pendants

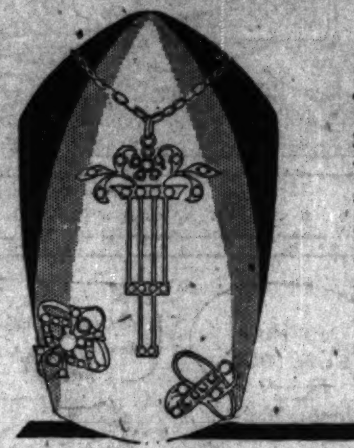

1.45 each

The newest types of imported novelties, set with white, or colored and white stones. An extensive variety of that jewelry which is so important to fashion! Hardly two styles alike, and the values are all well worth while. *First floor, Wabash.*

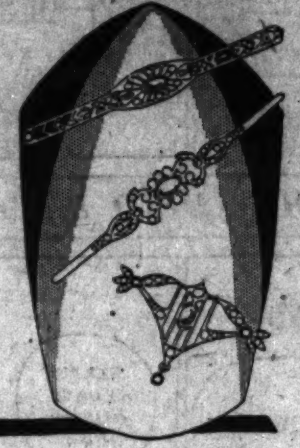

Gentlemen prefer these fine leather

English bill folds

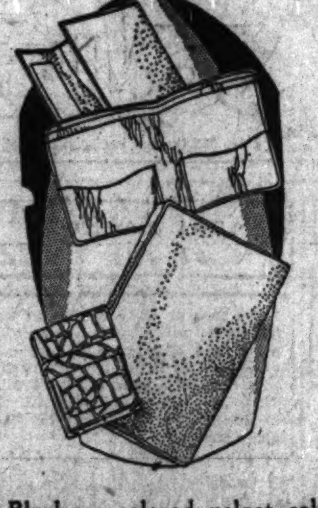

1.95 and 2.95

The suavity of fine leather in these convenient bill folds appeals to masculine preference. Two or three-fold styles in black Morocco and Russian calf leathers. Some have pockets and place for identification card. For vest or hip pockets.

English leather Cigarette cases

Two styles $1

Black or colored velvet calf. Holds entire standard size package. *First floor, Wabash.*

Broadcloth overblouses

Tommy collars $2 *Colored ties*

One of the smartest notes in correct attire for school, business, sports, and street. These trig blouses are of fine lustrous broadcloth in white or tan. *Third floor.*

Silverplated ware

Double vegetable dishes, trays, gravy boats, and platters

6.95 each

The classic simplicity of these traditionally designed serving dishes will appeal to the woman of good taste in table decorations. The pieces are all in matching pattern, in an excellent grade of silver plate, in plain platinum finish, on a nickel silver base. It will bring to your table a charm that guests will long remember. *First floor, Wabash.*

Complete golf set 6.95

Left or right-hand clubs

The best golf weather is just ahead!—and here is a good-looking, serviceable set consisting of four clubs, brassie or driver, midiron, mashie, and putter in three-stay brown canvas bag.

"Truflight" golf balls, 38c

4.50 dozen

A well-balanced, durable Scotch-made ball with favored mesh-marking. *Tenth floor.*

Children's school umbrellas

The kind they won't forget to bring back!

16-18-20 inches 1.15

Gayly protective when rain drops patter on the path to school are bright umbrellas with blue, red, or green cotton covers, and Uncle Wiggly, nursery rhyme, or plain handles.

Others at

1.45 and 1.95

Smartly stubby, and rain-defying are these sturdy umbrellas with colored cotton covers, decorated with Mother Goose figures. Assortment of bird handles. *First floor, State.*

Special selling ⅞ hose, 45c

These also are of lisle with fancy rayon stripe running through leg and cuff. In tan and gray. All sizes.

Phoenix Derby ribbed stockings

For children

50c

Ideal hose for school. Fine quality lisle, re-enforced for durability. Camel, beige, buck, black, and white. *First floor, State.*

Two colors are smarter than one in

Novelty-cuff gloves

of soft glace kid

Paris wears them!

1.95 pair

3000 pairs at savings of one-half to one-third

Standing or turn-over cuffs in harmonizing or smartly contrasting colors to complement the colorful mode of early autumn. Cuffs are perforated or plain, in a myriad of clever styles. *At this price wise women will purchase several pairs*

First floor, State.

Apparel for the Business Woman

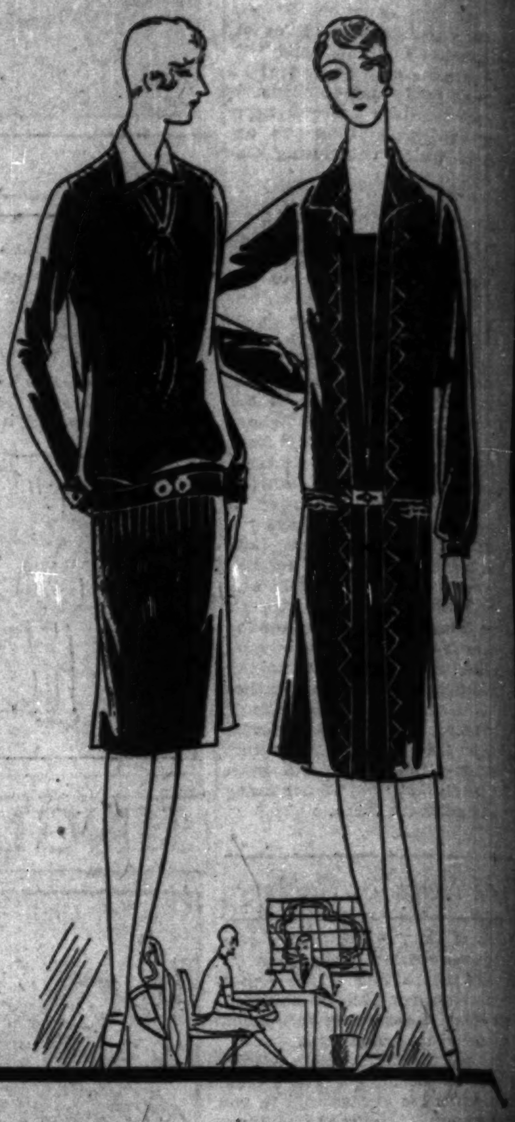

An Investment in Smart Apparel Is Sure to Yield Compound "Interest"

The successful business woman is realizing more and more the decided asset in business of correct, smart apparel. She is acknowledging that it is no longer enough to be efficient only in one's work. She is clever enough to know that she must DRESS THE PART OF SUCCESS as well.

And to do that, she need not go to any great expense—if she shops here. We are making a distinct specialty this Fall of the newest and most correct apparel for the business woman.

It is all conservatively styled—all distinctively tailored—and all modestly priced. We invite the business woman who takes pride in dressing smartly at a moderate price to inspect our new assortments, just arrived.

Latest Quotations on Fashions

Give a high rating to softly plaided "Travel Coats" of light-as-down woolens. They are deeply collared in fine fur. We have an extraordinarily varied assortment at.................... $65

"Taking Dictation" from Fashion

Is what the clever young woman above (left) is doing when she wears the new blouse bolero frock. Of flat crepe in black. One of many new tailored frocks at...... $27.50

In Line for Rapid Promotion

Raccoon Coats will be more popular this winter than ever before. Especially the Tomboy Style sketched. Practical and jauntily smart for every-day wear. Up from..... $319.75

THE DAVIS STORE—FOURTH FLOOR—SOUTH.

New "Beret" Tam. Sketched on figure below. Of Black Velvet. Stitched in white. Only $10.

THE DAVIS STORE—THIRD FLOOR—SOUTH.

"A Gilt-Edge" Style Investment

Is a straight-line, one-piece frock. A wise choice—its fashion value does not fluctuate. Frock above (right) of black satin, georgette, or crepe. One of many at..... $16.75

THE DAVIS STORE—FOURTH FLOOR—SOUTH.

Felt Sport Hat with Pert Feather. Note sketch on figure below. One of many at $3.94.

THE DAVIS STORE—THIRD FLOOR—SOUTH.

A Clever Business Partner

For any dark business frock is an immaculate smart vestee. Style sketched comes in white, flesh, pearl grey, and vanilla.

$2.95

FIRST FLOOR—SOUTH.

Style Notes in "Shorthand"

Very new! Hand-stitched, slipon gloves of washable fabric. So easy to keep clean. In all the smart light shades.

$2.50

FIRST FLOOR—SOUTH.

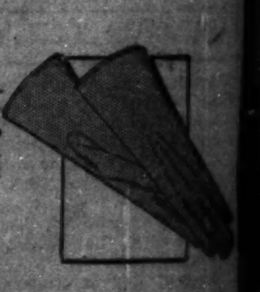

Important Correspondence

Of colors in your accessories is imperative. This bag of morocco is lizard trimmed. In green, tan, brown, black.

$5.00

FIRST FLOOR—NORTH.

Beginning today, this store will remain open Saturday afternoons

The Store Will Be Closed All Day Monday, Labor Day

The Davis Company

State • Jackson • Van Buren • Wabash

Chicago Daily Tribune
THE WORLD'S GREATEST NEWSPAPER
SATURDAY, SEPTEMBER 4, 1926.

The Tribune's Telephone Number Is
Superior 0100

PIRATES' RALLY IN 10TH BEATS CUBS, 3-2

EDS CUT CARDS' LEAD TO ONE GAME BY 4-2 WIN

THE GUMPS—A NAME TO CONJURE WITH

ELL'S ERROR ANDS ENEMY RUNS IN FIRST

arl Mays Pitches Steadily.

Down a Peg

ST. LOUIS.

	Ab	R	H	P	A
[illegible]	4	0	1	4	0
[illegible]	4	0	1	4	0
[illegible]	4	0	1	2	2
[illegible]	4	0	0	9	0
[illegible]	4	0	0	1	2
[illegible]	4	1	1	1	0
[illegible]	4	1	2	1	0
[illegible]	3	0	0	2	3
[illegible]	3	0	1	0	1
[illegible]	0	0	0	0	0
[illegible]	0	0	0	0	1
	32	2	7	24	9

CINCINNATI.

	Ab	R	H	P	A
Chr'sen, lf	4	0	1	3	0
Roush, cf	4	1	2	3	0
Walker, rf	3	0	0	2	0
Pipp, 1b	4	1	1	12	1
Dressen, 3b	4	0	0	1	2
Critz, 2b	3	1	0	2	4
Hargrave, c	3	0	1	3	0
Ford, ss	3	1	2	0	3
Mays, p	3	0	0	1	4
	31	4	7	27	14

...ted for Haines in 7th.
...Louis ....020 000 000—2
...nati ....200 011 00*—4
...—Douthit, L. Bell. Two base hit—O'Farrell, 2. Stol... —Hafey, Critz. Sacrifice—Thevenow. ... play—Ford-Critz-Pipp. Bases on balls—... 2. Struck out—Haines, 1; Mays, 2. ...Haines, 7 in 6; H. Bell, 0 in 2. Hit by ...—By Mays, Toporcer. Losing pitcher—.... Umpires—Klem, O'Day, and Rear... Time, 1:48.

...Cincinnati, O., Sept. 3.—(AP)—Cincin... cut down the margin of the lead of St. Louis on first place to one game by defeating the Cardinals today, 4 to 2. Each team made seven hits but Carl Mays, the submarinest, pitched air-tight ball in the pinches.

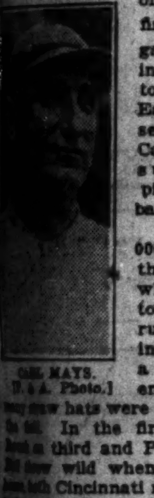
CARL MAYS. [P. & A. Photo.]

More than 13,000 fans witnessed the game and when Cincinnati took a lead of two runs in the first inning there was a wild display of enthusiasm and ...straw hats were sent flying into the field. In the first inning with ...on third and Pipp on first, L. ...threw wild when Roush rushed ...both Cincinnati runners scoring. St. Louis came back in the second with ...tallies when Hafey singled, O'Far... tripled and Thevenow sacrificed. Three singles in the fifth netted another run for the Reds. Critz was ...a pass in the sixth and after ...second scored on Hargrave's ...for the one run. O'Farrell, first ...up in the seventh inning, deliv... his second triple of the game but ...stranded there when Thevenow ...out and Douthit hit into a double play.

...Gov. Vic Donahey of Ohio and a ...were in the crowd.

Richards and Williams in Doubles Final

...Brookline, Mass., Sept. 3.—[Special.]—R. Norris Williams II. and Vincent Richards will defend their national doubles title against William Tilden and Alfred Chapin tomorrow in the final round of the championship tournament at the Longwood Cricket club. The champions defeated Louis N. White and Louis Thalheimer of Texas in the semi-finals today at 6—4, 7—5, 6—4. Tilden and Chapin advanced to the finals on Thursday.

It will be the first match of the season between these two teams, though ...the first time that Tilden has met Richards and Williams in doubles play. The champion will attempt to accomplish with Chapin tomorrow what he was unable to do with Johnston in the ...first Davis cup doubles trials at ...Hills.

Tilden and Molla Beaten.

...since 1923 has Tilden won the doubles crown. That year he triumphed ...Brian Norton. With Richards he ...the title three times, their ...victory being scored in 1918, when Richards was 15, and their third in ....

Tilden's effort to regain the national mixed doubles crown with Mrs. Molla Mallory again ended in failure in the semi-final round. Miss Elizabeth Ryan ...some measure of balm for her ...by Mrs. Mallory in the national ...when she and Jean Borotra of France gained a stirring victory over the two champions at 3—6, 6—4, 6—2.

Texans Play Well.

In spite of the fact that Richards and Williams were not at their best, White and Thalheimer did well to take a set from them and press so closely in the ...three. The Texans have won ...of nine tournaments in which they have played. The only teams that have beaten them are Johnston and ..., Richards and Williams, and ...and Davies.

Tune In on W-G-N Today for Cubs-Pirates Games

The doubleheader between the Cubs and the Pirates will be broadcast at ...o'clock this afternoon by W-G-N. Every detail of the game will be described. Tomorrow's game also will be ...on W-G-N. On Monday, Labor ...the horse races will be broadcast ...Lincoln Fields.

GREB SAYS GENE HAS FINE CHANCE TO LIFT CROWN

"Dempsey Dried Out, Old Pep Gone."

BY HARRY NEWMAN.
[Chicago Tribune Press Service.]
(Picture on back page.)

Atlantic City, N. J., Sept. 3.—[Special.]—Jack Dempsey did not look so good this afternoon as he shuffled through his daily stunt at the dog track with his awkward squad of sparring partners. It may have been one of those off days that come during a champion's training campaign.

This correspondent eased over to Harry Greb, the former middleweight and light heavyweight champion, during the matinée and sounded him out.

"I think Gene Tunney has a good chance to win the heavyweight championship," was Harry's response to our query as to how he thought Dempsey looked.

Old Pep Gone?

"Dempsey is not going to have the cinch that some people think. He is missing too often and being hit too frequently to fit a champion, and you can't make me believe he isn't trying every second he is in there with those sparring partners. Why, he should be killing those guys. I've said that before and I want to repeat it.

"Dempsey looks dried out and he doesn't seem to have any pep left. Where is that old right hand he used to knock them dead with? I haven't seen it in some time."

This, coming from Greb, who has fought Tunney several times, would seem to indicate that the champion is showing the effects of his long lay off from the ring.

Martin Burke and Charley Anderson were the champion's shock absorbers. Frankie Carpenter and Frankie Bush, a newcomer from Connecticut, also breezed for a round each, and the champion then shadow boxed and punched the heavy bag.

TUNNEY RESTS FISTS

Stroudsburg, Pa., Sept. 3.—(AP)—Five miles on the road and nine holes of golf made up Gene Tunney's program today. He did no sparring as Lou Fink, his trainer, thought a full card of boxing arranged for Saturday and Sunday would be enough for the time being.

Harold Mayes, Bayonne, N. J., light heavyweight, will join the camp tomorrow when Billy Vidabeck and Bud Gorman will return, making four sparring partners on hand. Oak Till, the Rochester middleweight was in the advance party coming to Stroudsburg from Speculator.

The challenger's abbreviated round of golf this morning was his first in several months.

Major Standings

NATIONAL LEAGUE.

	W.	L.	Pct.		W.	L.	Pct.
St. Louis	75	55	.586	New York	61	64	.488
Cincinnati	75	54	.581	Brooklyn	61	70	.466
Pittsburgh	72	53	.576	Phila.	48	76	.387
CHICAGO	69	61	.531	Boston	46	78	.378

YESTERDAY'S RESULTS.

Pittsburgh........ 3; Chicago 2
[10 innings]
New York.........17; Boston 2
Brooklyn........... 4; Philadelphia 3
Cincinnati......... 4; St. Louis 2

GAMES TODAY.

Pitts. at Chicago [2]. Phila. at Brooklyn. St. L. at Cincinnati. Boston at New York.

AMERICAN LEAGUE.

	W.	L.	Pct.		W.	L.	Pct.
New York	81	50	.618	Detroit	68	62	.519
Cleveland	75	55	.577	CHICAGO	64	66	.492
Phila.	72	59	.550	St. Louis	52	78	.400
Washingt'n	69	60	.535	Boston	42	92	.313

YESTERDAY'S RESULTS.

Philadelphia......7-4; New York 2-7
Cleveland.......... 9; Detroit 1
Washington......3-5; Boston 2-1
No other game scheduled.

GAMES TODAY.

Chicago at St. Louis. New York at Phila. Detroit at Cleveland. Washington at Boston.

IN THE WAKE OF THE NEWS

EARLIER CHICAGO.

DEAR WAKE: In "The Wake" of Aug. 28, under "Earlier Chicago," I noticed the name G. S. Hubbard. In the early '70s I was a small boy in Iroquois county on my father's 720 acre farm known as the "Belgian Farm," because it was originally owned by the Belgian consul. Guerdon S. Hubbard owned a large tract of land southeast of my father's farm and near what was called Old Middleport.

It was Mr. Hubbard's custom, about twice a year, to drive from Chicago to his farm and he usualy spent two nights at our place in making the round trip. He drove a pair of fine horses hitched to a closed carriage, which, he said, cost him $600 to have built. It had a full leather top, was upholstered with heavy broadcloth, and the plate glass windows and doors were curtained with heavy silk.

My father was one of the early breeders of Hereford cattle and on Mr. Hubbard's last trip he traded the carriage to my father for a Hereford bull, which he ordered shipped to his other farm near Thornton, Ill. The carriage remained in our family and was in constant use until the advent of the automobile. Ira L. Gray.

* *

About forty years ago, many local baseball teams played at Reese and Halsted streets, better known as the "Cow Prairie." No mask or gloves were used in those days. Games were Saturday afternoons, Sunday mornings and Sunday afternoons. The city league was not formed then.

The writer well remembers one game he umpired between the North Ends and the Heroes, and although all games were played for side bets, it was much safer to umpire then than now. Pete Eul was pitcher for North Ends, with the late John Schnur catching. The Heroes' battery was Hank Ulrich and Paddy Dalton. No matter who won, after the game all went to a resting place provided for them, indulged in the good old amber fluid and went home satisfied with their day's work.

Among the teams which played on "Cow Prairie" were Henrys, Crooks, Picketts, Whitings, Wilkinsons, Stars, Dreadnaughts, Onwards, Standards, North Ends, Heroes, Our Boys, Aetnas, Lake View Browns, Emdetts and others. Jacob Levy.

* *

Who's Leading?

As they were sweeping around the stretch turn at Lincoln Fields Thursday, a clubhouse patron asked of a chap who had his field glasses leveled on the struggling steeds, "What horse is in the lead?" Just then some one seeking a better view stepped in front of the chap with the glasses and the latter, unperturbed, replied, "A light felt hat."

* *

Helper E. A. M. derives amusement from sending us a 50 pound ice coupon of the "Sample Ice Co." and a drawing of what size sample one might expect.

* *

This Wake Is Conducted By Harvey T. Woodruff. Help! Help!

* *

What's the Matter with Wisconsin?

[From Wisconsin newspaper via Ola of Evanston.]

TUESDAY—EVELYN BRENT IN "LADY Robinhood" and a Christie comedy, "Why Hesitate." 10 and 25 cents and a lady free with each ticket.

* *

Bachelor Golf.

Golf widows have long been a theme for paragraphers, but it remained for Harry Kimbark, about to be married, to give a bachelor golf party at Skokie. It consisted of nineteen holes, eighteen of them on the links, and dinner followed by singing and what not. For those interested in our personal welfare, we took no part of the golf sweepstakes' swag, but when it came to deuces wild, that was something we knew more about. Bachelor golf strikes us as a happy thought.

* *

What's In a Name?

Leslie Lettuce conducts a truck farm near Galena, Ill.—L. H. B.

P. M. Sleep resides in Wisconsin. Yours for more rest, Chuck G.

Mr. Songer is director of music in the Ottawa Street M. E. church of Joliet.—L. R. B.

* *

Encyclopedia Americana.

Toll Bridge—Overhead expense. Cobb Hall.

* *

Do You Remember Way Back When:

There were no self-binders and grandfather got down the cradle, cut the grain, and we kids followed him and bound it by hand with stalks of the grain?—L. H. B., Jefferson, Wis.

FAVORITES BOW TO LONG SHOTS IN CRETE MUD

Rosebec Skids to Win in Feature Race.

BY FRENCH LANE.

Edward C. Bryan's California silks took a muddy but victorious trip over the Lincoln Fields race course yesterday when his 3 year old Rosebec, with Jockey Dubois in the saddle, won the Cooper-Carlton handicap.

JOCKEY D. DUBOIS.

There wasn't any doubt about Rosebec's superiority in the band of eight sprinters which she met and conquered, for after one brief skirmish a half mile out Jockey Dubois drove her into the lead and she won off by herself all the rest of the way home. She was only cantering when she passed the finish line four lengths in front of King Gorin. The favorite, Recollection, was another length back in third place.

Good weather, fair and cool, and a good racing card attracted a banner week day crowd, but the thoroughbreds which furnished the entertainment performed under the most difficult track conditions which Lincoln Fields has offered. Mud of the gumbo variety was nearly ankle deep; it took a sturdy performer to make headway.

Favorites Lost in Mud.

The players who tried to pick the winners also found the going none too easy, and when one favorite after another dropped in defeat on through the afternoon, many bankrolls went lame.

The blow which wounded most of them was reserved until late in the afternoon when Turquoise at 15 to 1 showing the most brilliant stretch rally of the day came from far back and nipped Sergeant Seth in the last strides. He won by the narrowest nose margin.

Jockey Willie Pool sent Turquoise along on the drive which downed one of the shortest priced favorites of the season, and Pool had much to do with the victory, for three strides out Turquoise looked hopelessly beaten. Sergeant Seth had come from behind and had whipped Azure and Leah Anna a furlong out. Pool did not quit and after riding hard from the head of the stretch he picked Turquoise up again, applied the whip freely and they were up in the last stride to claim the spoils. Dubois on Sergeant Seth wasn't aware of the danger and might have saved the race if he had continued to drive the favorite all the way to the finish.

Sonny Conquers the Runt.

The Runt, notorious as a mud runner, was another horse to shock the players when he lost the decision in the six furlong third race. His failure also came in the final strides when the overlooked Sonny, recent arrival from New York, hard urged by Jockey Yates, snatched the lead almost in the shadow of the finish. The Runt was running for the first time in the silks of S. Carris of Chicago, but he changed hands via the claiming route after the race, J. B. Respess getting him for $2,800.

Midnight Rose was the lonesome favorite to score, leading from start to finish and Jockey Craver had her well in hand all through the late stages to beat Open Fire by three lengths.

Baseball Writer Cuts Self While Shaving; Dies

New York, Sept. 3.—(AP)—Robert Boyd, baseball writer of the Evening World, died today as the result of a wound accidentally inflicted while shaving. He was found unconscious and physicians were unable to stop the flow of blood in time to save his life.

THE PLAY THAT BEAT THE CUBS

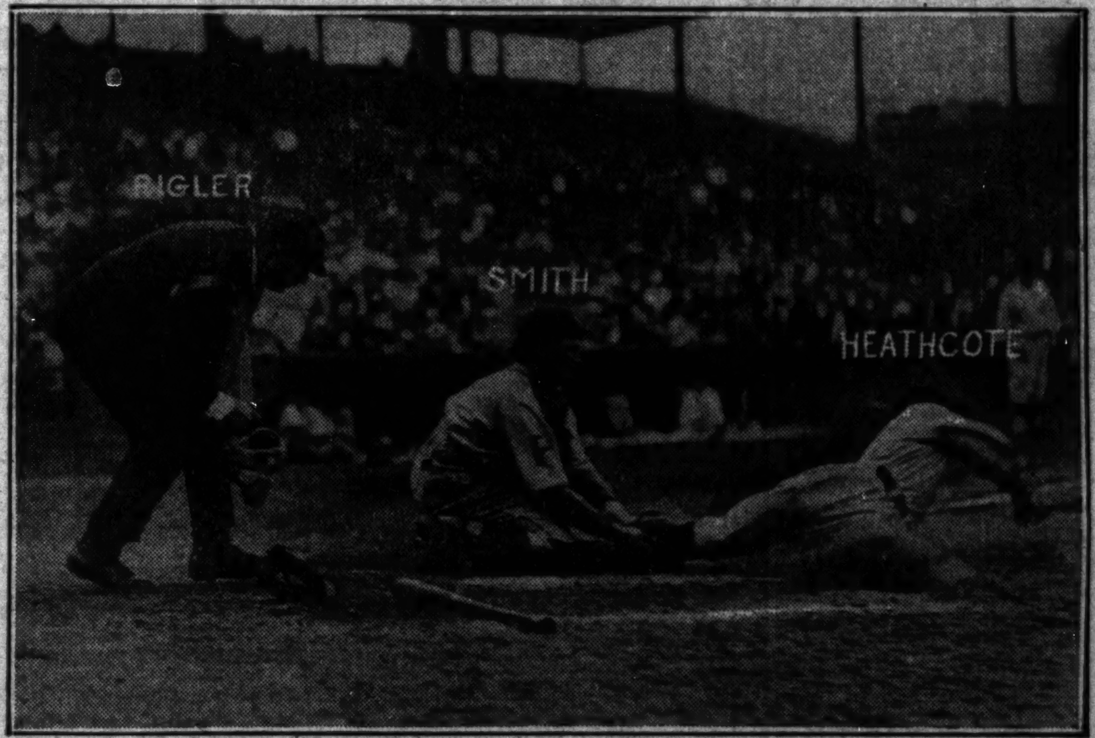

Heathcote out at plate in ninth inning after a sensational stop of Grimm's drive by Grantham, Pittsburgh first baseman. Left to right—Umpire Rigley, Catcher Smith, Heathcote. [TRIBUNE Photo.]

Police Games Open on Soldiers' Field Today

BY WALTER ECKERSALL.
(Picture on back page.)

The fourth annual athletic games of Chicago's police department, featured by track and field events, drills by police on foot, motorcycle and mounted exhibition riding on horses and motorcycles, chariot races, and many novelty acts, will open today on Soldiers' field at 2 o'clock. A similar program will follow tomorrow.

CHIEF COLLINS.

The event has enlisted the athletic talent of the department, and all money taken in goes into the benevolent fund. The programs will open in true Olympic fashion. At 1:30 o'clock this afternoon bombs will be exploded as a signal to get ready. At 2 o'clock all contestants, officials, and the citizens' committee will parade around the field. The procession will be led by Mayor Dever and Chief of Police Morgan Collins.

War on Crime Depicted.

Various drills will take place on the infield while athletic events are being run off on the cinder track. The program on each day will close with a horse race between the best riders of the mounted squad.

Among the features of the program will be an act called "Fighting Crime," in which an actual holdup is staged in front of the stand. The victims notify the police and the detective bureau squad cars and motorcycle police respond. The squads come thundering out of both ends of the field with shotguns barking. The robbers then are traced to houses on the field, which are surrounded, and tear bombs are thrown through the windows, resulting in the capture of the bandits.

The tug of war, a time honored athletic event of all police departments, will be held between teams selected from the north, west, and south sides of the city, while another will represent the central part. There will be two preliminary pulls today, with the winners meeting for the championship tomorrow.

Walsh Wins Hammer Throw.

The hammer throw, one of the events of the track and field competition, was held yesterday. The event was won for the fourth successive time by Walsh of the Twelfth district, with a mark of 126 feet 4¾ inches. Kennedy of the Twenty-third district, who had an allowance of 15 feet, was second, with a mark of 118 feet 3¼ inches. Third place went to Cahill of traffic, with 114 feet 3½ inches. He had a handicap of two feet. Bauman of the Twenty-third district was fourth with 112 feet 2⅛ inches. He had an allowance of fifteen feet.

The outer drives, which have been closed all week because of repairs, will be open on both days, while transfers will be issued by the bus companies, which have arranged special transportation to the stadium.

$25,000 POSTED BY MRS. CORSON; DEFIES EDERLE

New York, Sept. 3.—[Special.]—A check for $25,000, as "entrance fee" for a match race of twenty-five miles in any waters, between Mrs. Millie Gade Corson, second woman to swim the English channel, and Gertrude Ederle, first woman conqueror of the channel, or any other swimmer, was posted at 3 o'clock this afternoon with Rear Admiral Louis M. Josephthal, commander of the New York State naval militia.

The check, accompanied by a letter of explanation, was presented to Admiral Josephthal by Cal Harris, representing Arch Selwyn, theatrical producer, who is manager of Mrs. Corson.

English Couple Bow to Channel 7 Miles from Goal

FOLKESTONE, Eng., Sept. 3.—(AP)—The channel swim of "Mona MacLaren" of London and Horace Cary of Hythe, England, this afternoon was abandoned owing to a rough sea when they were seven miles off South Foreland, on the English coast, near Dover. They had taken the water at Cape Gris-Nez, France, early this morning.

Cary left the water after nine and one-half hours. Miss MacLaren gamely swam for another couple of hours, but when she found herself making no progress against the strong tide she decided to quit.

Sox Invade St. Louis to Meet Browns

BY JAMES CRUSINBERRY.

After trouping for a couple of days in the tall grass, the White Sox were reassembled last night at the Twelfth Street station and transported to St. Louis for a two days' stand against the joy riding Browns. Boss Collins and a crack squad of his athletes trailed out to Sycamore yesterday and then trailed right back after an exhibition game which they won 7 to 0. Sergeant Connolly did the hurling.

After the two combats in St. Louis the Sox will return to the south side lot to stay there for the rest of the season, something like twenty-two games being on the schedule.

Though mired in sixth place at the present time, the players haven't abandoned hope of crawling back into fourth place before the season ends, though it will take some ripping baseball to pull them up there during the remainder of the season. However, by finishing in fourth place, they would get a sugar coated slice of the world's series money and the Sox are great performers with the proper incentive. They expect some help from Ted Blankenship, whose broken thumb has mended so that he may be able to hurl a few games. Also Boss Collins is able to hobble better on his lame leg and can take an occasional hand.

For the game today against the Browns, Ted Lyons, ace of the staff, is slated to go and should be at his best. The veteran Red Faber is slated to hurl the Sunday game. The team will be back at the south side Monday to do the holiday stuff against the Detroit Tigers.

NOTRE DAME MAY MEET NAVY GRID TEAM IN '27-'28

Annapolis, Md., Sept. 3.—[Special.]—A series of two games between the Notre Dame football team and the Naval academy eleven, to be played in Baltimore and Chicago, is likely to take the place of the two game series between the University of Michigan and the Naval academy, which will be completed with the game in Baltimore Oct. 30.

This arrangement has the approval of Commander Jonas Ingram, athletic director at the academy, and was approved by Knute Rockne, Notre Dame's director and coach, who has been in Annapolis for two days.

OLD LADY LUCK ROBS KAUFMAN OF AN EASY WIN

Fine Pitching Offset by Wabbly Defense.

Tough to Lose

PITTSBURGH.

	Ab	R	BH	TB	BB	SH	SB	P	A	E
Waner, rf	5	0	0	0	0	0	0	0	0	0
Cuyler, cf	4	1	0	0	0	0	0	5	1	0
Grantham, 1b	4	0	1	1	0	0	0	12	1	0
Wright, ss	4	0	1	1	0	0	0	3	2	0
Traynor, 3b	3	0	0	0	1	0	0	0	2	0
Mueller, lf	4	1	1	1	0	0	0	4	0	0
Cronin, 2b	3	0	0	0	0	0	0	3	4	0
*Murphy	1	1	1	1	0	0	0	0	0	0
Rhyne, 2b	0	0	0	0	0	0	0	0	2	0
Smith, c	3	0	1	1	1	0	0	3	0	0
Hill, p	4	0	0	0	0	0	0	0	5	0
Totals	35	3	5	5	2	0	0	30	18	0

*Murphy batted for Cronin in tenth.

CHICAGO.

	Ab	R	BH	TB	BB	SH	SB	P	A	E
Adams, 3b	5	0	2	2	0	0	0	1	3	0
Heathcote, rf	5	0	1	1	0	0	0	6	0	0
Kelly, lf	4	0	2	2	0	0	0	2	0	0
Wilson, cf	3	0	0	0	0	1	0	3	0	0
Grimm, 1b	4	0	1	1	0	0	0	12	1	1
Beck, 2b	3	1	1	1	1	0	0	2	3	0
Cooney, ss	4	0	1	1	0	0	0	2	7	0
Hartnett, c	3	1	1	2	0	1	0	2	0	0
Kaufmann, p	3	0	0	0	0	0	0	1	0	0
†Tolson	1	0	1	1	0	0	0	0	0	0
Totals	35	2	10	11	1	2	0	30	13	1

†Tolson batted for Kaufmann in tenth inning.

Pittsburgh ....000 100 000 2—3
Chicago ....000 010 000 1—2

Two base hit—Hartnett. Double plays—Wright-Grantham; Cooney-Beck-Grimm. Struck out—Hill, 2; Kaufmann 1. Umpires—Rigler, Quigley, and McCormick. Time, 1:47.

BY IRVING VAUGHAN.

Tony Kaufmann is not to be blamed for this affair. Hurling about as good as he can, which is pretty good, the youthful Teuton could go nowhere yesterday because Old Lady Luck barred the path and the Cubs had to take the worthless end of a 3 to 2 score in a ten round opener against Pittsburgh's Pirates who still are nursing an ambition to get in on the world's series spoils.

TONY KAUFMANN.

Given a break in the distribution of horseshoes by the fickle dame of fortune Tony would have sailed through like a thoroughbred. He would have copped with whitewash honors in regulation time if Charley Grimm hadn't committed a boot and he'd surely have won even with the fumble if George Grantham hadn't made what the athletes term an unconscious play when it looked as if the Cubs were set to end it in the ninth.

Even in the face of these heart breaking incidents Tony still had a chance, but Clyde Beck did a hesitation waltz on a ground ball in the tenth and that was all the champs needed. They immediately went to work and shoved across a couple of runs which proved enough to offset a Cub rally in the home half.

Hill Effective in Pinches.

In so far as rapping the ball was concerned the Cubs deserved to cop without exerting themselves. They unlimbered ten hits against Carmen Hill, a bespectacled hurler who is just back from a long visit in the minors. The trouble about Hill was that he did pretty well in the pinches. On the other hand Kaufmann yielded only two singles in nine innings and three in the tenth, one of the latter being due to young Beck's confusion in a close play.

Mueller started to put an end to the game when he singled with one deposed in the tenth. Old Eddie Murphy, former Mackman and Sox outfielder, and about as lucky an athlete as ever existed, batted for Cronin and tapped to Beck. The latter turned to throw to second, but saw he was late, so wheeled round and let the ball fly to first but old Murphy is as fast as ever and beat the peg to the bag.

Oil Smith then smacked a single to right, scoring Mueller and putting Murphy on third. The latter ran home while Cooney was chucking out Hill. Then the Cubs tried to start something in their half, but after a double by Hartnett, with one out, and a single by Senator Tolson, who swung for Kaufmann, the rally subsided.

Pirates' First Hit in Fourth.

The Pirates were given their bargain run by Grimm in the fourth inning. Cuyler survived on the first sacker's fumble, moved to second on an out and scored on a hit lined into center by Wright. It was the first safe smash off Tony. The Cubs recalled this run and tied it at one apiece in the fifth, the contributing factors being hits by Grimm and Cooney and a long fly off Hartnett's willow.

After the fifth the Cubs did nothing of account until the ninth and the only reason they didn't win it right there was that so-called unconscious play by Grantham. Heathcote opened with a single and Kelly beat out a bunt that rolled past the pitcher. Wilson sacrificed and the rest looked like a cinch. Grimm walloped a bullet like drive down the first base line and Grantham in some way got his gloved hand around the ball. He recovered from the surprise in time to peg out Heathcote at the plate. Then Beck ended the inning with a fly.

INDIANS DEFEAT DETROIT, 9 TO 1; UHLE'S 23D WIN

Holds the Tigers to Four Hits.

Cleveland, O., Sept. 3.—(AP)—Cleveland made its eighth straight victory when it defeated Detroit, 9 to 1. The victory was Uhle's eighth straight and he held the Tigers to four hits. Score:

DETROIT.	Ab	R	H	P	A	CLEVELAND.	Ab	R	H	P	A
Blue.1b	3	0	0	8	0	Jamieson.lf	4	1	2	2	0
Manush.cf	4	0	0	1	0	Sp'geon.2b	5	0	0	3	6
Wingo.lf	3	1	1	3	1	Speaker.cf	5	0	2	1	0
He'mann.rf	4	0	1	1	0	Burns.1b	5	2	4	9	3
G'hr'g'r.2b	3	0	1	5	4	J.Sewell.ss	5	1	2	1	5
O'R'rke.3b	4	0	1	2	8	Summa.rf	4	1	1	3	0
Tavener.ss	3	0	0	2	2	L.Sewell.c	3	1	2	3	0
Bassler.c	2	0	0	1	0	Lutzke.3b	3	2	2	2	0
Manion.c	0	0	0	0	0	Uhle.p	3	1	2	3	1
Whitehill.p	2	0	0	1	1						
Holloway.p	1	0	0	0	0						
	29	1	4	24	11		37	9	17	27	15

Detroit ....000 000 001—1
Cleveland ....000 210 60*—9

Two base hits—Speaker, J. Sewell, Lutzke. Three base hits—Burns, Jamieson. Sacrifices—Lutzke, Jamieson, L. Sewell. Double plays—J. Sewell, Spurgeon, and Burns; Spurgeon, J. Sewell, and Burns. Bases on balls—Whitehill, 3; Uhle, 4. Struck out—Whitehill, 1; Uhle, 3. Hits—Whitehill, 15 in 6 1-3 innings; Holloway, 2 in 1 2-3. Umpires—Geisel, Connolly, and Rowland. Time—1:44.

MACKS, 7-4; YANKEES, 2-7

Philadelphia, Pa., Sept. 3.—(AP)—Philadelphia split a twin program with the Yankees today, annexing the opener by 7 to 2 and dropping the closing struggle, 7 to 4. Babe Ruth banged his forty-first circuit drive of the season off Lefty Grove in the fourth inning of the second game with none on base. Score:

NEW YORK.	Ab	R	H	P	A	PHILADELPHIA.	A.	R	H	P	A
Koenig.ss	5	0	0	1	1	Bishop.2b	2	0	0	4	4
Combs.cf	3	0	1	3	0	†Wamb'ss	1	0	0	0	0
Gehrig.1b	4	0	0	7	0	Dykes.2b	0	0	0	1	0
Ruth.lf	3	1	1	2	0	French.rf	5	1	1	3	0
Meusel.rf	3	0	0	3	0	Lamar.lf	4	1	3	3	0
Lazzeri.2b	4	0	2	2	4	Hale.3b	4	1	1	2	4
Dugan.3b	4	0	0	2	2	Sim'ons.cf	3	1	3	2	0
Bengo'gh.c	4	0	2	4	0	Poole.1b	4	0	1	8	0
Shocker.p	2	1	0	0	0	Cochrane.c	4	1	1	3	0
Braxton.p	0	0	0	0	0	Sigafros.ss	4	1	1	1	3
*Reuther	1	0	0	0	0	Ehmke.p	3	1	1	0	1
	33	2	6	24	7		34	7	11	27	12

*Batted for Braxton in ninth. †Batted for Bishop in seventh.

New York ....001 000 010—2
Philadelphia ....010 101 31*—7

Errors—Braxton, Lamar, Poole, Sigafros. Two base hits—Lazzeri, Simmons, Poole, Ruth. Home run—Simmons. Sacrifices—Ehmke, Lamar, Meusel. Base on balls—Shocker, 1; Braxton, 2; Ehmke, 4. Struck out—Braxton, 1; Ehmke, 2. Hit by pitcher—Ehmke [Shocker]. Passed ball—Bengough. Losing pitcher—Shocker. Umpires—Moriarty, McGowan, and Dineen. Time—2:10.

SECOND GAME.

NEW YORK.	Ab	R	H	P	A	PHILADELPHIA.	Ab	R	H	P	A
Koenig.ss	5	1	1	2	0	Bishop.2b	4	1	1	0	1
Paschal.cf	2	0	0	5	0	French.rf	5	1	1	5	0
Combs.cf	3	1	1	0	0	Lamar.lf	3	0	0	2	0
Meusel.rf	5	1	3	2	0	Hale.3b	4	1	1	0	1
Ruth.lf	3	2	2	3	0	Simm's.cf	3	1	1	7	1
Gehrig.1b	3	0	0	5	0	Poole.1b	4	0	2	5	0
Lazzeri.2b	4	1	1	[illegible]	2	Cochr'ne.c	3	0	0	7	1
Dugan.3b	4	0	0	0	3	Sigaf's.ss	4	0	2	1	0
Severeid.c	4	0	1	5	1	Grove.p	1	0	1	0	0
Jones.p	0	0	0	0	0	*Metzler	1	0	0	0	0
Shawkey.p	3	1	0	0	0	Quinn.p	1	0	0	0	0
						Pate.p	0	0	0	0	0
						†Hauser	1	0	0	0	0
	36	7	9	27	6		34	4	9	27	4

*Batted for Grove in fourth. †Batted for Pate in ninth.

New York ....000 200 500—7
Philadelphia ....300 001 000—4

Error—Bishop. Two base hits—Hale, Meusel, Poole. Home run—Ruth. Sacrifices—Lamar, French, Cochrane. Base on balls—Jones, 3; Grove, 2; Quinn, 1; Pate, 4. Struck out—Shawkey, 7; Grove, 4; Quinn, 3. Hits—Jones, 3 in 1-3 innings; Shawkey, 6 in 6 2-3 innings; Grove, 4 in 4 innings; Quinn, 4 in 2 2-3 innings; Pate, 1 in 2 1-3 innings. Passed ball—Cochrane. Winning pitcher—Shawkey. Losing pitcher—Quinn. Umpires—McGowan, Dineen and Moriarity. Time—2:15.

CLINTON AT GALESBURG.

Galesburg, Ill., Sept. 3.—[Special.]—Clinton American Legion baseball team will be here for a two game series Monday as the feature of the local Labor day celebration. Canton will play here Sunday. Barnes, Canterbury and Heasty will pitch for the Galesburg Independents in the two days' play.

SMITTY—H-O-O—STOLE MY BREATH AWAY!

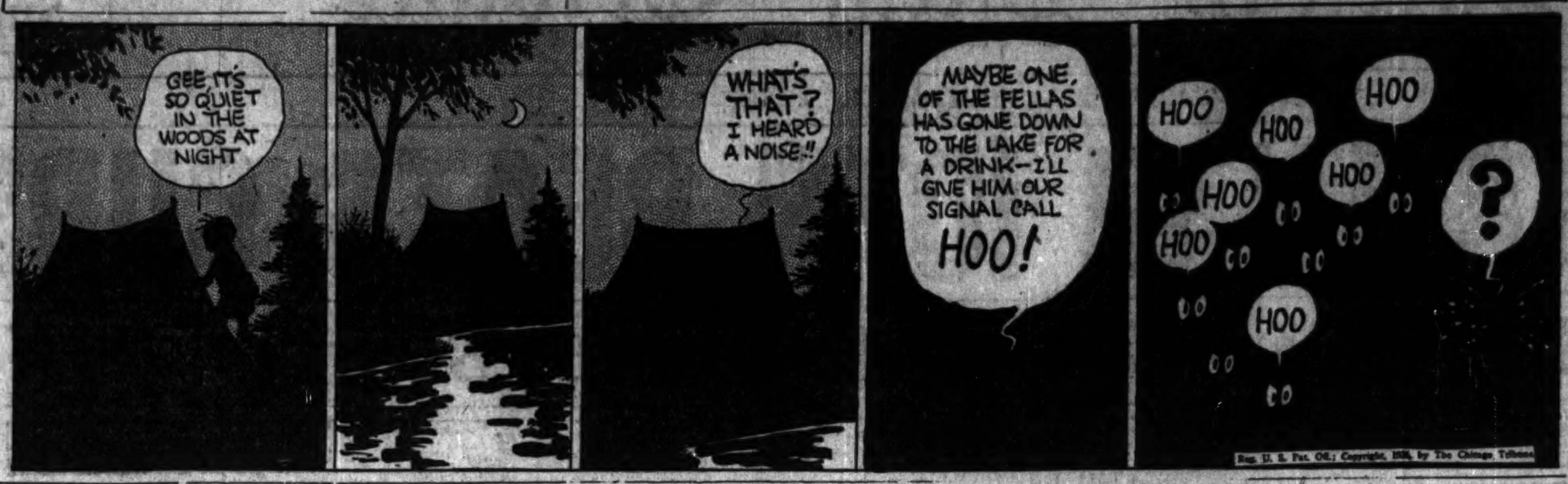

Griffs Take Double Bill from Boston

Boston, Sept. 3.—(AP)—Boston dropped both games to Washington today, running up a total of 13 consecutive defeats. The Senators won the first game by a score of 3 to 2 in ten innings, and the second was a comp, 5 to 1. Score:

WASHINGTON.	Ab	R	H	P	A	BOSTON.	Ab	R	H	P	A
McNeely.lf	5	0	1	2	0	Tobin.rf	3	1	1	1	0
Rice.rf	5	0	0	2	0	Rigney.ss	3	0	1	1	6
Goslin.cf	3	3	2	4	0	J'c'bson.cf	4	0	1	1	1
Myer.ss	4	0	1	4	1	Rosent'l.lf	5	0	1	3	0
Judge.1b	4	0	1	6	1	Regan.2b	4	0	0	3	5
S.Harris.2b	5	0	2	3	3	Todt.1b	5	0	0	13	1
Ruel.c	4	0	0	7	1	Haney.3b	3	1	0	1	4
Reeves.3b	4	0	1	2	1	Gaston.c	3	0	0	6	2
Crowder.p	2	0	0	0	0	Wiltse.p	3	0	0	0	0
*J. Harris	0	0	0	0	0	‡Shaner	1	0	0	0	0
†Taylor	0	0	0	0	0	Welzer.p	0	0	0	1	0
Marberry.p	0	0	0	0	0						
	36	3	8	30	7		34	2	4	30	19

*Batted for Crowder in 7th.
†Ran for J. Harris in 7th.
‡Batted for Wiltse in 9th.

Washington ....000 100 010 1—3
Boston ....001 000 001 0—2

Errors—Myer, Reeves, Regan, 2; Haney. Two base hits—McNeely, Myer, Rigney. Three base hits—Goslin. Sacrifices—Marberry, Gaston. Bases on balls—Crowder, 3; Marberry, 5; Wiltse, 6. Struck out—Crowder, 4; Marberry, 1; Wiltse, 3. Hits—Crowder, 3 in 6 innings; Marberry, 1 in 4; Wiltse, 6 in 9; Welzer, 2 in 1. Winning pitcher—Marberry. Losing pitcher—Welzer. Umpires—Evans and Ormsby. Time—2:09.

SECOND GAME.

WASHINGTON.	Ab	R	H	P	A	BOSTON.	Ab	R	H	P	A
M'Neely.lf	3	1	1	4	0	Tobin.rf	4	0	3	2	0
Rice.rf	5	1	0	1		Rigney.ss	5	0	0	4	3
Goslin.cf	4	2	1	1	0	Jac'bson.cf	5	0	0	1	0
Myer.ss	3	1	0	2	3	Ros'thal.lf	4	0	0	3	0
Judge.1b	4	0	3	11	0	Regan.2b	4	0	2	1	3
Harris.2b	2	0	1	2	2	Todt.1b	3	0	1	11	3
Tate.c	5	0	1	5	3	Haney.3b	2	0	1	1	1
Reeves.3b	3	0	0	1	2	Stokes.c	4	1	1	3	0
Murray.p	4	0	0	0	2	Zahniser.p	2	0	1	1	4
						*Shaner	1	0	0	0	0
						L'ndgren.p	0	0	0	0	1
						†Herrera	1	0	0	0	0
	33	5	7	27	14		35	1	9	27	15

*Batted for Zahniser in seventh.
†Batted for Lundgren in ninth.

Washington ....000 040 100—5
Boston ....000 010 000—1

Errors—Myer, Regan [2]. Two base hits—Judge, Tobin. Stolen base—McNeely. Sacrifices—Myer, Harris, Tobin. Bases on balls—Murray, 3; Zahniser, 4; Lundgren, 4. Struck out—Murray, 3; Zahniser, 2; Lundgren, 1.

Gabby Cravath Elected Justice of the Peace

Long Beach, Cal., Sept. 3.—(AP)—C. C. [Gabby] Cravath, former manager of the Philadelphia National league baseball club and one time home run king of the senior major circuit, was selected as justice of the peace here at Tuesday's primary election. He received 327 votes, against his opponent's 167.

GRIFFS BUY LOFTUS.

New Haven, Conn., Sept. 3.—Frank [Pat] Loftus of Scranton, Pa., right hand pitcher, has been sold to the Washington Senators, George Weiss, president of the New Haven club, announced today.

Minor Leagues

AMERICAN ASSOCIATION.

	W.	L.	Pct.		W.	L.	Pct.
Milwaukee	86	52	.623	Kas. City	70	68	.507
Louisville	85	52	.620	St. Paul	65	72	.474
Ind'apolis	80	60	.571	Min'apolis	59	76	.437
Toledo	72	63	.533	Columbus	31	105	.228

PACIFIC COAST.

	W.	L.	Pct.		W.	L.	Pct.
Los Angeles	93	58	.617	Portland	74	81	.477
Oakland	82	68	.547	Seattle	71	83	.461
Missions	78	72	.520	Hollywood	71	84	.458
Sacramento	77	75	.507	San Fran.	65	90	.419

YESTERDAY'S RESULTS.

AMERICAN ASSOCIATION.
Toledo, 5; Indianapolis, 1.
Louisville, 9; Columbus, 1.
Kansas City at Minneapolis; rain.
Milwaukee at St. Paul; rain.

COAST LEAGUE.
Missions, 5; San Francisco, 3.
Oakland, 11; Seattle, 6.
Portland, 5; Sacramento, 3.
Los Angeles, 8; Hollywood, 7 [twelve innings].

THREE EYES LEAGUE.
Evansville, 2; Decatur, 1.
Peoria, 2; Springfield, 0 [6 innings; darkness].
Danville, 3; Terre Haute, 1 [5 innings, rain].
Bloomington at Quincy, rain.

MISSISSIPPI VALLEY LEAGUE.
All games postponed; rain.

INTERNATIONAL LEAGUE.
Buffalo, 15; Reading, 4.
Toronto, 7; Baltimore, 3.
Syracuse, 2; Jersey City, 0.
No other game scheduled.

WESTERN LEAGUE.
Oklahoma City, 3; St. Joseph, 0 [5 innings, rain].
Omaha at Des Moines, wet grounds.
Denver at Lincoln, rain.
Tulsa, 14; Wichita, 5.

SOUTHERN ASSOCIATION.
Nashville, 15; Chattanooga, 15 [9 innings, darkness].
Memphis, 11; Little Rock, 7.
New Orleans, 9; Mobile, 3.
Atlanta at Birmingham, wet grounds.

TEXAS LEAGUE.
Shreveport, 5-0; San Antonio, 4-2.
Dallas, 3; Waco, 1.
Beaumont, 4; Fort Worth, 1.
Wichita Falls at Houston, rain.

Notes of the Cubs

THE Cubs and the champions will have to struggle through two games this afternoon, the first starting at 1:30.

Kelly made a knockout of a catch on a low drive by Mueller in the seventh. He ran over toward center, put his glove almost down to the ground and while moving at top speed grabbed the pill backhanded.

The Pirates now are four full games behind the pacemaking Cardinals who are one game in advance of the second place Reds.

After tomorrow's game home fans will see nothing of the Cubs until the city series. The Bruins finish their season on the road with series at Cincy, Pittsburgh, Philadelphia, Boston and New York.

With Heathcote on third, Kelly on second, and one out in the ninth, Hill started to give an intentional pass to Grimm. Manager McKechnie wig-wagged from the dugout and ordered Hill to pitch to the batter.

Giants Get 23 Hits; Swamp Braves, 17-3

New York, Sept. 3.—(AP)—The New York Giants returned from a disastrous road trip today and easily disposed of the Boston tailenders by 17 to 3. Capt. Frank Frisch was in uniform but did not play. Score:

BOSTON.	Ab	R	H	P	A	NEW YORK.	Ab	R	H	P	A
J.Smith.cf	4	0	1	1	0	Ott.lf	3	2	3	0	1
Bancr't.ss	3	0	0	2	0	†Johnston	1	1	1	0	0
E.Taylor.ss	1	1	1	0	0	McMul'n.c	1	0	0	1	0
Moore.2b	4	1	3	2	5	Lind'm.3b	5	3	3	0	1
High.3b	4	0	0	2	3	Jackson.ss	4	3	3	2	2
Brown.lf	1	0	1	1	0	Cohen.ss	1	0	1	1	3
Wilson.lf	2	0	1	0	0	Kelly.2b	4	3	3	2	1
Mann.rf	3	0	1	2	0	Farrell.2b	1	0	0	0	3
Burrus.1b	3	0	0	9	1	Terry.1b	4	2	1	17	0
J.Taylor.c	3	0	0	2	2	Tyson.cf	5	0	3	2	0
Siemer.c	1	0	0	2	2	Mueller.rf	5	1	2	0	0
Benton.p	1	0	0	0	0	Florence.c	2	0	0	0	0
Golds'h.p	0	0	0	0	0	Meusel.lf	2	1	2	1	0
Mogri'ge.p	0	0	0	0	0	Fitz'ms.p	5	1	2	0	6
Hearn.p	0	1	0	0	1						
†Welsh	1	0	0	0	0						
	31	3	8	23*	14		43	17	23	26‡	17

*Florence out, hit by own batted ball. †Batted for Hearn in ninth. ‡Goldsmith out, hit by batted ball. §Batted for Ott in fifth.

Boston ....000 0 0 030— 3
New York ....000 5(12)0 00*—17

Error—J. Taylor. Two base hit—Kelly, Meusel. Three base hit—Wilson. Home run—Terry. Stolen bases—Ott, Kelly. Base on balls—Fitzsimmons, 5; Goldsmith, 1; Mogridge, 1; Hearn, 2. Struck out—Hearn, 4. Wild pitch—Hearn. Losing pitcher—Benton. Umpires—Moran, Pfirman, and McLaughlin. Time—1:58.

ROBINS, 4; PHILS, 3

Brooklyn, N. Y., Sept. 3.—(AP)—Jess Petty recorded his fifteenth victory of the season today when the Brooklyn Robins triumphed over the Phillies, 4 to 3. Score:

PHILADELPHIA.	Ab	R	H	P	A	BROOKLYN.	Ab	R	H	P	A
Sand.ss	4	1	1	3	3	Fewster.2b	5	0	0	1	5
Nixon.cf	5	0	2	1	0	Carey.cf	4	1	2	8	0
Mokan.rf	4	0	0	2	1	Felix.lf	3	1	1	2	0
Leach.lf	4	0	1	3	0	Herman.1b	3	0	1	5	0
Wright.1b	4	0	0	8	0	Cox.rf	2	1	1	0	0
Wilson.c	4	2	1	3	0	*Cisba'h	1	0	0	0	0
Friberg.2b	3	0	2	2	4	Jacob'n.rf	1	0	0	0	0
Rice.3b	3	0	1	2	3	Stan'd.3b	4	1	4	1	0
Huber.3b	1	0	0	0	0	Butler.ss	4	0	1	7	1
Pierce.p	2	0	0	0	2	Deberry.c	3	0	0	2	0
Kelly.p	2	0	0	0	0	Petty.p	4	0	1	0	0
	35	3	8	24	13		32	4	11	27	6

*Batted for Cox in 5th inning.

Philadelphia ....010 001 100—3
Brooklyn ....010 120 00*—4

Errors—Sand, Herman, Petty. Two base hits—Standaert, Carey. Sacrifices—Rice, Mokan, Deberry. Double plays—Mokan-Pierce-Sand; Rice-Wrightstone; Sand-Friberg-Wrightstone. Bases on balls—Petty, 2; Pierce, 3; Kelly, 1. Struck out—Petty, 2; Pierce, 1; Kelly, 1. Hit by pitcher—Pierce [Herman]. Hits—Pierce, 7 in 4 1-3 innings; Kelly, 4 in 3 2-3 innings. Losing pitcher—Pierce. Umpires—Hart, Sweeney and Wilson. Time—2:05.

Hagen Gets a 74 in Rain at Rockford Exhibition

Rockford, Ill., Sept. 3.—(AP)—Walter Hagen, Pasadena, Fla., who recently added the western open championship to his collection of golf titles, shot a brilliant 74 today in an exhibition match at the Rockford Country club.

On the Fairway

APOLOGIES are due Waldo Thorsen of the Chicago Athletic association. Thorsen, with a card of 74, was low in the C. A. A.-Illinois Athletic club golf duel at Knollwood Thursday and it was inaccurately reported yesterday morning that Dr. B. A. Duffy of the I. A. C. had turned in the lowest card with 75. Thorsen was a New Trier High school golf star several years ago.

Most golf clubs of the district are planning competitions for Labor day. Among them is the Braid Hills Country club at Bartlett, Ill., which will hold its opening celebration. Driving and pitching contests will be held, and a trap shooting tournament, as well as a flag raising. Nine holes of the course are completed and work on the second nine is under way, with excellent hopes of having the entire eighteen ready for play next spring.

Dr. Francis J. Buss, boss of Budlong Woods, said yesterday the course would continue to be open to the public until Oct. 15. The tract recently was sold and will be subdivided.

Laurie Ayton apparently didn't use up all his good golf in shooting a record 65 in the Chicago district open tournament at Evanston Golf club Wednesday, for yesterday he shot a record 66 on the Bryn Mawr course, scoring six consecutive 3s. Par is 70, and the former record of 67 was held by Tom Kennett, the home pro. Par and Ayton's card:

PAR.
Out ....543 553 434—36
In ....334 544 344—34—70

AYTON.
Out ....543 443 333—33
In ....334 544 344—34—66

Ayton was playing with Mrs. Jay S. Cassriel.

Arnold Ryan Loses to Eddie Anderson on Foul

New York, Sept. 3.—(AP)—Eddie Anderson, Wyoming battler, won on a foul from Arnold Ryan, National Guard boxer, in the third round of a ten round bout at the Coney Island stadium tonight.

City Hunters Form Club for Fall Shooting

BY BOB BECKER.

Many farmers in the Chicago territory are loathe to do business with Chicago hunters when the latter seek hunting privileges as, bearing in mind the trouble and damage suffered by irresponsible, destroying pothunters, the farmers are now suspicious of all Chicago hunters. This is the report which Gus Munch, a local sportsman, brings home after visiting a number of down state land owners with whom Munch and eleven other sportsmen are now effecting an agreement for the establishment of a hunting club. As these men point out, the careful, responsible city hunter has to pay the price because of the pothunter, who spoils the game for everybody.

Mr. Munch's club idea is a dandy. It's the kind of move which the wise city hunter will follow. Twelve men pay $25 a year into the treasury. This money is used to lease hunting privileges on adjacent farms at this rate: $30 a season for farms of 200 acres or more; $20 a year for farms under 200 acres. The farmer holds a membership with shooting privileges; a watchman to keep out poachers is maintained, restricted bag limits are observed and all farm property is thoroughly protected. The city hunter who wants rabbit, quail and squirrel shooting will do well to get busy on this club idea.

Veteran Trainer Dies After Kick by Horse

Minneapolis, Minn., Sept. 3.—(AP)—Melvin "Doc" Belknap, trainer of race horses for half a century and who once trained Dan Patch, famous pacer, died here today from injuries received when he was kicked by a horse. Belknap had been connected with the M. W. Savage farms at Savage, Minn. He was about 90 years old.

WALLACE MOVES INTO SEMI-FINALS OF COUNTY GOLF

Puts Out Western Junior Champion.

BY HARLAND ROHM.

William Wallace of Jackson Park, defending champion, romped through two rounds of the Cook County Amateur golf championship tournament at Garfield park yesterday and entered the semi-finals with R. C. Whipple, unattached, Frank Hayes, Garfield, and C. Erickson, Jackson Park.

Wallace had an easy time, defeating J. Fitzgibbons of Garfield, 6 and 5, in the first round, and eliminating Sam Alpert, Garfield, recent winner of the western junior championship, 4 and 3. Alpert beat H. Judelson of Maywood, 5 and 4, in the first round, chiefly on Judelson's wild wood shots.

Whipple Beats Crowe.

The other three in the semi-final round reached it only after winning hard matches, two of which went to twenty holes and one to nineteen. Whipple nosed out Robert Crowe, 1 up, in the first round, and beat R. Ong, Jackson, 4 and 2, in the second after Ong had downed J. Foglia, Garfield, 1 up, in nineteen holes.

Hayes was forced to two twenty hole matches. In the first round he eventually overcame J. Hennessy, 1 up, on the twentieth green, and in the second round he won the second extra hole from E. Jacobson of Ridge.

Wallace plays Whipple and Hayes matches strokes with Erickson in an eighteen hole round this morning, and the winners play thirty-six holes for the championship, starting as soon as possible after lunch. Summaries:

CHAMPIONSHIP.

First Round.

William Wallace, Jackson, defeated J. Fitzgibbons, Garfield, 6 and 5; Sam Alpert, Garfield, defeated H. Judelson, Maywood, 5 and 4; R. C. Whipple, unattached, defeated Robert Crowe, Garfield, 1 up; R. Ong, Jackson, defeated J. Foglia, Garfield, 1 up, 19 holes; Frank Hayes, Garfield, beat J. Hennessy, Palos, 1 up, 20 holes; E. Jacobson, Ridge, beat R. Miller, unattached, 2 up; B. Reilly, Jackson, beat L. Kramer, unattached, 3 and 2; C. Erickson Jackson, beat I B. George, Marquette, 1 up.

Second Round.

William Wallace defeated Sam Alpert, 4 and 3; R. C. Whipple beat R. Ong, 4 and 2; Frank Hayes defeated E. Jacobson, 1 up, 20 holes; C. Erickson defeated B. Reilly, 1 up.

FIRST FLIGHT.

First Round.

B. Martin, Austin, defeated O. Mose, unattached, 4 and 2; L. Whipple, unattached, defeated P. Mose, unattached, 1 up; Owen Sharkey, Garfield, defeated E. Schrick, unattached, 1 up; E. Hart, Jackson, won from J. R. Crowe, Garfield, by default; Lampert won from C. Grosscurth, Jackson, by default; A. W. Dixon, Garfield, defeated A. Maulleia, Garfield, 2 and 1; P. Daley, Melrose Park, won from A. L. Quigley, Columbus, by default; R. Bouterso, Columbus, defeated R. G. Duffy, Garfield, 5 and 3.

Second Round.

L. Whipple defeated B. Martin, 3 and 2; Owen Sharkey defeated E. Hart, 2 up; A. W. Dixon defeated T Lampert, 4 and 3; P. Daley defeated R. Bouterso, 4 and 3.

Play in the third round will start at 9 o'clock this morning.

New and Improved Motor Coach Service to

Western Michigan

Leave Loop from Adams and Wabash, North Shore Line Passenger Station for Benton Harbor and St. Joseph every two hours 7 a. m. to 7 p. m. (Central Standard time) Round trip $5.

Grand Rapids coach leaves daily at 9 a. m. for Grand Rapids, Holland, Saugatuck and South Haven. Round trip $10.

Seats Reserved with your ticket as in railroad parlor car.

Optional Route

Passengers have option of traveling between Chicago and Michigan City via high-speed South Shore Line (electrified all the way) saving an hour in time.

Parlor Car type Fageol Safety Motor Coaches used in this new, improved service. For reservations, information, rates call Harrison 4117.

Shore Line Motor Coach Company

HORSE RACING

Lincoln Fields Jockey Club, Inc.

The most beautiful race course in America

C & EI

(CHICAGO & EASTERN ILLINOIS RAILROAD)

Trains leave Dearborn Station every ... minutes from 11:45 a.m. to 1:20 p.m. (Daylight Saving Time) direct to race track entrance.

All trains stop at 47th and 63rd Streets going and returning.

Round Trip Fare $1.50

The most comfortable and quickest way to and from the race track—avoid the jams on the Highway.

First race 2:30 P. M.
First race 2:00 P. M.

Subscribe for The Tribune

Staging New Fall Styles

"As You Like It"
Act II Scene VII

Three hundred and thirty-one years ago Shakespeare said "All the world's a stage, and all the men and women merely players".

Today I'm going to make a stage of every window in every city in U. S. A. where I have a store.

I'm going to stage the styles worn by all the principal "players" in all the important cities over here and over there.

The most popular style for early Fall will be the hat worn by the man looking at this paragraph. It's a soft felt hat with a raw edge, snap-down brim and a luxurious, wide silk herringbone band.

If you will walk "backstage" we will show you everything from the snappy, snap-down brim with the new telescope crown, in the new Terrapin color,—to the conservative Silver Grey Alpine with the bound silk edge.

I've got the Style... "As you like it".
I've got the Quality... "As you like it".
I've got the Color... "As you like it".
I've got the Price... "As you like it".
And you don't have to pay anything additional for Service "As you like it".

Truly Warner

25 So. Dearborn Street
107 West Madison St. 214 So. State St.

A New and Different Brand of Pipe Happiness!

"HALF and HALF," the great new pipe tobacco, is good—test its rare fine smoking qualities in your favorite pipe—the only new and different smoking mixture in a generation.

Blended of toasted Lucky Strike and fragrant Buckingham, the flavor of "HALF and HALF" is absolutely individual—richer, smoother, sweeter. Try it today—15 cents a tin—it's the brand that ends your search for perfect pipe enjoyment.

"Half and Half" is great for cigarettes—smooth, fragrant, and rolls easily.

"Half and Half" SMOKING TOBACCO

Guaranteed by The American Tobacco Co.

JOCKEY ROBBINS ESCAPES INJURY IN BELMONT SPILL

Double On Falls When Inspector C. Balks.

DAILY RACING FORM SELECTIONS
CONSENSUS

LINCOLN FIELDS.

1—Colonel Schooler, Belle H., Shampoo, Vasquez.
2—Billy Baughn, Postal, Yachtsman, Capt. Applejack.
3—Porte de Oro, Lavigne, Smoky Day, Hobson.
4—Blarney Stone, Rib Grass, Sagamook, Mons Meg.
5—Bo Regreta, Hydromel, Thirteen Sixty, La Morte.
6—BILLY WITT, Fabian, Schoop, Arabian.
7—Ruban Rouge, Running Fox, Pequot, Green Hills.

BELMONT.

1—Never Again, Crimdus, New High, Whisky Boy.
2—BARLEYCORN, Brantome, Llangeria, Handsome.
3—Adios, Valorous, Found One, Laddie.
4—Nedana, Cartoonist, Post Time.
5—Crusader, Chance Play, Mars, Espino.
6—Blue Ridge, Spurs, Lady Bountiful, Papa Blinks.

New York, Sept. 3.—[Special.]—A sensational spill thrilled spectators at Belmont Park this afternoon; that neither rider nor horse was injured seemed miraculous. It was W. Kennedy's filly, Double On, that came down in the press of maiden two year olds in the Salvator purse. Sixteen juveniles paraded for the event. Five of them had never been in a race before.

"Chicago" O'Brien's Inspector C. jumped straight across the course to the inside rail, dug his fore feet into the loam, and stopped stock still. Double On was caught and squeezed back. Jockey Robbins sensed the danger and tried to take up, but the filly was in full stride, and before he could get her in hand she ran up on John E. Madden's filly, Phantom Fairy.

Down in the dust topped mud rolled the filly and her jockey, over and over. The former scrambled to her feet bewildered and then started to run after her rivals, but a stable boy slipped under the rail and caught her. Robbins suffered nothing more than a bruised left hip.

BELMONT RESULTS.

FIRST RACE—Purse $1,200, 3 year olds and up, 1 mile:
Mr. Martin, 120 [Steinhart]..13-20 out out
Harvard, 115 [Catrone]..... out out
Only two started. Time, 1:39 4-5.

SECOND RACE—Handicap, purse $1,200, all ages, 6 furlongs:
Eternal, 96 [Arnold]...........12-1 3-1 6-5
Who'll I Do, 114 [Maiben].. 1-4 out
Sarapion, 105 [Harvey]........... 8-5
Time, 1:11 4-5. †Basquaise and †Sarapion †Cebrian entry.

THIRD RACE—Claiming, purse $2,000, 2 year olds, 6 furlongs:
Tatee, 102 [Arnold]............6-1 2-1 Ev.
Tinstall, 114 [Fields]......... Ev. 1-2
Pharaoh, 107 [Maiben]......... 2-5
Time, 1:12 1-5. Athel, Jack of Clubs, and Artwork ran.

FOURTH RACE—Handicap, purse $1,500, 3 year olds, 1 mile:
Rasco Suivi, 112 [Steinhart]..6-1 7-10 out
Edith Cavell, 126 [Coltiletti].. out out
Festival, 108 [Maiben]......... out
Time, 1:39 3-5. Only three starters.

FIFTH RACE—Purse $1,000, 2 year olds, maidens, 5½ furlongs:
Fair Play, 115 [Sande]....11-20 out out
Cassie, 115 [Harvey]..... out out
Phantom Fairy, 112 [McAuliffe] 4-5
Time, 1:07. Capt. Kidd, Fairman, Adjutant, Lady Hog, Roi des Montagnes, Double On, King David, Royal Charge, Moboz, Point Breeze, Inspector C., War Flame, and Clean Play ran. †J. E. Widener entry.

SIXTH RACE—Purse $1,000, 3 year olds, claiming, 1 mile:
Gold Boy, 113 [Steinhart].....7-1 5-2 6-5
Peddler, 108 [Fletcher]......... 6-5 3-5
Colonel, 114 [Ellis]............... 1-2
Time, 1:39 2-5. Fraternity II., Swept, Red Wingfield, and Blue Hill ran.

BELMONT ENTRIES.

FIRST RACE, claiming 2 year olds, 5½ furlongs—Harbor, 109; Chaff, 106; Faddy, 109; Never Again, 106; *Hawk God, 111; Dramatist, 109; Medius, 118; New High, 109; Candy Lee, 109; Crimdus, 124; *Whiskey Boy, 116; Is Zat So, 109; Policeman Day, 109; Honey, 106; Trapstock, 109; Giant, 109; *Rex Roma, 104.

SECOND RACE, steeplechase, handicap, 3 year olds and up, 2 miles—Volunteer, 130; Shaun Bawn, 140; *Handsome, 131; Llangeria, 136; *Halberdier, 140; Barleycorn, 140; Brantome, 145; Uhol, 132.

THIRD RACE, 2 year olds, 7 furlongs—Found One, 112; Tipsier, 107; Helga Marie, 104; Bois de Rose, 112; Valorous, 112; Adios, 112; Laddie, 112.

FOURTH RACE, handicap, all ages, 7 furlongs—Post Time, 100; Storm King, 105; Nedana, 120; Big Blaze, 126; Lounger, 100; Elis, 96; Catalan, 110; Cartoonist, 114; Cosmo, 100.

FIFTH RACE, 3 year olds, 1⅝ miles—Mars, 126; Nurmi, 126; Espino, 126; Chance Play, 122; Crusader, 126.

SIXTH RACE, claiming, 3 year olds and up, 1 1-16 miles—Sand Rock, 117; *Mantonian, 101; Foreman, 106; Music Girl, 103; *Spurs, 109; Lady Bountiful, 109; St. Lawrence, 111; Gold Bug, 117; *Dubric, 107; *Papa Blinks, 106; *Kumonin, 112; *Liana, 109; *Blue Ridge, 112.

*Apprentice allowance claimed. Weather clear; track slow.

LINCOLN FIELDS ENTRIES.

FIRST RACE, purse $1,400 added, 3 year olds and up, claiming, 6 furlongs—Quanah, 110; *Belle H., 107; *Col. Schooler, 110; *Red Head, 97; *Cerline, 110; *Vasquez, 110; *Prodigal, 100; Floating Ballot, 107; Monastery, 110; *Shampoo, 97; Pipes of Pan, 110.

SECOND RACE, purse $1,400 added, 2 year old maidens, 6 furlongs—Postal, 112; Good Shepherd, 115; Yachtsman, 115; Reddy Fox, 115; Billy Baughn, 115; Clover Club, 112; Capt. Applejack, 115; Trifle, 112.

THIRD RACE, purse $1,400 added, 3 year olds and up, claiming, 6 furlongs—*Archibald, 100; *Camilla, 97; *Smooth Ice, 102; *Sunny Maid, 97; *Lavigne, 100; *Bray Annie, 102; Happy, 105; *Hobson, 105; *Porte de Oro, 110; *Bonny Castle, 100; *Smoky Day, 97.

FOURTH RACE, purse $1,500 added, 3 year olds and up, claiming, 1⅛ miles—Sagamook, 108; *Open Hand, 96; *Mons Meg, 96; *Rose II., 94; *Blarney Stone, 101; *Rib Grass, 101.

FIFTH RACE, purse $5,000 added, 2 year olds, 6 furlongs, handicap—Shasta Love, 108; †Swizzle, 107; La Morte, 114; Canaan, 114; Joan D'Albert, 100; Polante, 100; Thirteen Sixty, 113; †Aregal, 100; ‡Khalifa, 114; Golden Sight, 110; ‡Hydromel, 113; Patricia Marian, 107; No Regret, 116. †C. 4. Durnell entry; ‡J. N. Camden entry.

SIXTH RACE, purse $1,500 added, 3 year olds and up, claiming, 1 1-16 miles—*Fabian, 110; Arabian, 108; *Seth's Alibi, 97; *Scoop, 97; *Harvey Stedman, 90; *Billy Witt, 99.

SEVENTH RACE, purse $1,400 added, 3 year olds and up, 1 1-16 miles, claiming—*Driftwood Blaze, 94; Repeater, 109; *Updike, 97; *Running Fox, 107; *Dutch Girl, 101; *Green Hills, 97; Blended, 106; *Ruban Rouge, 104; Frederick Raphael, 102; *Emancipation, 94; *Doughoregan, 104; *Pequot, 107. Eligible: *Air Castle, 104. Weather cloudy; track heavy. *Apprentice allowance claimed.

Clean Radiator to Keep Engine Cool

An engine that overheats is wearing itself out. The commonest cause of heating is rust and scale that clog your water circulating system.

Your radiator *should* be cleaned out occasionally. Dissolve a can of Lewis' Lye in five gallons of water. Fill your radiator with this solution. Then run your engine slowly for a few minutes. Then drain out and flush thoroughly by pouring fresh water through with the drain cock open. Be careful not to let the lye solution get on the finish of your car, for lye is also a paint remover.

Order Lewis' Lye from your grocer today. Insist on the genuine. It is chemically pure and the highest test possible to make.

MOON MULLINS—HIS MASTER'S VOICE

LINCOLN FIELDS CHART

FIRST RACE—Purse $1,500, added. Three year olds and up. Claiming. Six furlongs. Net value to winner, $1,050; second, $300; third, $150.

Horse and jockey	Wt	St	½	Str	Fin	Owner	Odds
REDSKIN [D.Dubois]	108	3	1^1	1^1	1^1	T. Gaughan	4.75 to 1
CAPT. DONAN [T.McElroy]	102	1	5^1	5^1	2^h	J. A. Hall	18.25 to 1
OMNIA [C.Yates]	102	4	2^2	$2^{1/2}$	$3^{1/2}$	E. B. Elkins	6.65 to 1
IRAQ [W.Garner]	103	5	6^2	3^h	$4^{1/2}$	P. Coyne	5.45 to 1
MARGATE [J.Ryan]	103	6	4^1	4^1	5^1	E. J. Holland	2.75 to 1
NASSAU [F.Mormile]	107	7	7^1	7^2	6^2	C. Koerner	15.10 to 1
MASSILLON [J.Burke]	110	2	3^1	6^2	$7^{1/2}$	J. N. Camden	3.40 to 1
SWOOP [J.O'Brien]	108	8	8	8	8	J. W. Lewis	58.75 to 1

Time, :24 2-5, :50, 1:17 2-5. Two dollar mutuels paid: Redskin, $11.50 straight, $6.10 place, $4.40 show; Capt. Donan, $14.70 place, $7.50 show; Omnia, $4.40 show.

SECOND RACE—Purse $1,400 added. Two year old maidens. Claiming. Five and one-half furlongs. Net value to winner $980, second $280, third $140.

Horse and jockey	Wt	St	½	Str	Fin	Owner	Odds
TROMPING TODAY [H.Elston]	112	2	$1^{1/2}$	$1^{1/2}$	1^{nk}	A. G. Wiseman	9.15 to 1
RUSHEE [T.McElroy]	107	4	3^2	$2^{1/2}$	2^1	Lone Star Sta	9.20 to 1
LILLIE L. [L.Schafer]	112	5	$6^{1/2}$	5^h	3^1	H. L. Crain	1.00 to 1
BUDDY CLARK [C.Yates]	110	3	4^h	$3^{1/2}$	$4^{1/2}$	J. P. Polk	43.70 to 1
GEN. WITHERS [R.Peternel]	110	6	9	$6^{1/2}$	$5^{1/2}$	Derby Sta	17.80 to 1
LITTLE GUINEA [F.Chiavette]	115	8	$2^{1/2}$	$4^{1/2}$	6^1	Mrs. J. Dreyer	34.80 to 1
ROSE MARY RYAN [D.Lynch]	107	7	5^1	7^2	7^2	M. E. Casey	48.70 to 1
RAVING LADY [T.Burns]	112	1	$8^{1/2}$	8^1	8^{nk}	J. J. Troxler	43.40 to 1
MIAMI BEACH [R.Jones]	107	9	$7^{1/2}$	9	9	J. K. Nichols	3.00 to 1

Time, :25, :51, 1:06, 1:13 2-5. Two dollar mutuels paid: Tromping Today $20.30 straight, $7.40 place, $3.50 show; Rushee, $8.10 place, $3.30 show; Lillie L., $2.50 show.

THIRD RACE—Purse $1,500 added. Three year olds and up. Claiming. Six furlongs. Net value to winner $1,050, second $300, third $150.

Horse and jockey	Wt	St	½	Str	Fin	Owner	Odds
SONNY [C.Yates]	106	3	5^1	$4^{1/2}$	1^1	R. H. Drew	11.20 to 1
THE RUNT [T.McElroy]	109	6	2^h	$2^{1/2}$	2^1	S. Carris	.50 to 1
HIGH PRINCE [D.Dubois]	106	7	$3^{1/2}$	5^2	3^2	W. H. Hall	11.20 to 1
PEQUOT [R.Cheatham]	104	1	4^2	$3^{1/2}$	4^2	Harned Bros.	17.30 to 1
TAKE A CHANCE [R.Jones]	102	2	$1^{1/2}$	1^h	$5^{1/2}$	H. W. Sullivan	7.30 to 1
FRETWELL [H.Elston]	108	8	8	$6^{1/2}$	6^2	M. Lowenstein	54.45 to 1
BALL GEE [R.Zucchini]	107	5	$6^{1/2}$	7^2	7^4	G. Wynoak Sta	18.40 to 1
MISS HUME [C.Hooper]	104	4	7^1	8	8	J. B. Respess	53.50 to 1

Time, :24, :49 3-5, 1:16 4-5. Two dollar mutuels paid: Sonny $24.40 straight, $6.30 place, $4.30 show; The Runt, $2.90 place, $2.60 show; High Prince, $3.30 show.

FOURTH RACE—Purse $1,400, added. Three year olds and up. One and one-sixteenth miles. Net value to winner, $980; second, $280; third, $140.

Horse and jockey	Wt	St	½	Str	Fin	Owner	Odds
MIDNIGHT ROSE [L.Craver]	107	2	1^1	1^1	1^1	W. I. Kohn	.75 to 1
OPEN FIRE [R.Jones]	107	1	$2^{1/2}$	2^2	2^2	Nugent Bros.	16.65 to 1
PETER LEE [C.Yates]	107	3	3^4	3^4	3^4	A. Gassenheimer	11.85 to 1
MONS MEG [T.McElroy]	107	6	6	6	4^h	J. Keller	4.10 to 1
KENT L. [R.Zucchini]	112	5	5^2	$5^{1/2}$	5^4	Miss M. Kelly	6.20 to 1
TAYLOR HAY [R.Peternel]	107	4	4^2	4^h	6	J. S. Taylor	14.30 to 1

Time, :26 1-5, :53, 1:20 3-5, 1:48, 1:55 2-5. Two dollar mutuels paid: Midnight Rose, $3.50 straight, $3.20 place, $2.40 show; Open Fire, $7.10 place, $3.60 show; Peter Lee, $3.80 show.

FIFTH RACE—Purse $1,600, added. Three year olds and up. Allowances. Seven furlongs. Net value to winner, $1,120; second, $320; third, $160.

Horse and jockey	Wt	St	½	Str	Fin	Owner	Odds
ROSEBEC [D.Dubois]	104	4	1^1	1^1	1^4	R. C. Bryan	1.95 to 1
KING GORIN II. [W.Garner]	107	7	$6^{1/2}$	3^h	2^1	P. Coyne	2.90 to 1
RECOLLECTION [F.J.Baker]	104	1	4^1	$4^{1/2}$	3^4	W. I. Kohn	2.30 to 1
GLIDING FOX [R.Cheatham]	101	3	$3^{1/2}$	2^2	4^2	Harned Bros.	31.85 to 1
PEEKABOO [D.Lynch]	105	6	7^2	5^1	5^2	A. B. Hancock	13.55 to 1
MAYFAIR [R.Peternel]	102	5	2^2	6^4	6^6	J. N. Camden	15.95 to 1
BOB CAHILL [F.Mormile]	104	2	5^h	7^2	7^4	C. Koerner	66.20 to 1
CARTOON [L.Pichon]	104	8	8	8	8	Dearborn Stable	48.35 to 1

Time, :24 2-5, :49, 1:16 2-5, 1:30 4-5. Two dollar mutuels paid: Rosebec, $5.90 straight, $3.60 place, $2.50 show; King Gorin II., $3.80 place, $2.60 show; Recollection, $2.40 show.

SIXTH RACE—Purse $1,400 added. Two year olds. Allowances. Five and one-half furlongs. Net value to winner $980, second $280, third $140.

Horse and jockey	Wt	St	½	Str	Fin	Owner	Odds
TURQUOISE [W.Pool]	115	5	5^1	5^2	1^h	R. J Holland	15.55 to 1
SERGT. SETH [D.Dubois]	115	2	$3^{1/2}$	3^2	2^2	Jones Stock Farm	.55 to 1
AZURE [LaCraver]	112	1	2^2	2^1	3^1	R. S. Clark	10.35 to 1
LEAH ANNES [J.Burke]	112	4	1^h	$1^{1/2}$	4^1	J. N. Camden	7.05 to 1
ATTICA [W.Stamper]	112	7	6^2	4^h	5^5	C. E. Durnell	25.00 to 1
FIRE CURE [F.J.Baker]	115	3	4^h	6^4	6^h	R. L. Baker	24.00 to 1
JOAN D'ALBERT [L.Pichon]	112	6	8^2	7^1	$7^{1/2}$	S. Peabody	12.25 to 1
McCOMAS [H.Elston]	108	9	9	9	8^2	M. Lowenstein	67.05 to 1
VOLITION [Schaefer]	112	8	7^2	8^2	9	LeMar Stock Farm	140.45 to 1

Time, :24 2-5, :49, 1:03, 1:10 2-5. Two dollar mutuels paid: Turquoise $33.10 straight, $7.20 place, $4.60 show; Sergt. Seth, $2.70 place, $2.40 show; Azure, $3.60 show.

SEVENTH RACE—Purse $1,400, added. Three year olds and up. Claiming. One and one-sixteenth miles. Net value to winner, $980; second, $280; third, $140.

Horse and jockey	Wt	St	½	Str	Fin	Owner	Odds
IRISH BRIGADIER [L.Sch'fer]	112	1	1^1	1^2	1^2	L. J. Carey	2.45 to 1
TURNER [T.McElroy]	100	5	2^2	2^4	2^4	O. A. Kintze	4.00 to 1
CAVALRY [W.Watson]	100	6	4^1	4^4	3^1	J. Schreiner	71.45 to 1
REVOLT [J.O'Brien]	109	2	3^2	3^1	4^2	J. W. Lewis	8.70 to 1
MAGIC LIGHT [H.Elston]	108	7	7	$6^{1/2}$	5^1	J. B. Cloher	17.45 to 1
STARMATIA [F.Mormile]	104	3	$6^{1/2}$	$5^{1/2}$	6^4	Irrepressible Stable	16.05 to 1
GREEN WOODS [D.Dubois]	95	4	5^2	7	7	J. Hodderman	1.70 to 1

Time, :26, :51 3-5, 1:19 2-5, 1:48, 1:55 2-5. Two dollar mutuels paid: Irish Brigadier, $6.90 straight, $3.90 place, $4.10 show; Turner, $4.70 place, $5.20 show; Cavalry, $16.10 show.

Layne, Peoria Star, Wins Valuable Player Award

Decatur, Ill., Sept. 3.—(AP)—Harry Layne, outfielder of the Peoria Three Eyes league club, has been voted the most valuable ball player by fourteen sport writers of the circuit.

GERMAN POLICE DOGS ON EXHIBIT HERE SEPT. 11-12

The best German police dogs will be on exhibition at the 132d regiment armory, Michigan boulevard and Sixteenth street, Sept. 11 and 12, according to an annnouncement yesterday by the Shepherd Dog Club of the Midwest. Winners will compete later for the national title in New York. The value of these dogs sold in the Chicago district amounts to nearly $1,000,000 a year.

Among the famous dogs entered is Horst v. Rheinwoldhorn, shown here three years ago, and thoroughly trained to take messages in military work.

LINCOLN FIELDS
(700 ACRES ON THE DIXIE HIGHWAY)
The Most Beautiful Race Course in America
SEVEN HIGH CLASS RACES DAILY
SATURDAY, SEPT. 4
CHICAGO HEIGHTS HANDICAP
$5,000 ADDED FOR 2 YEAR OLDS AT SIX FURLONGS
All the Star 2 Year Olds Are Entered:
Nor'easter, Dr. Washington, Chairman, La Morte, Lovely Manners, No Regrets, Hydromel, Patricia Marian, Thirteen Sixty, Shasta Love, Old Lace, Jean D'Albret, Henry Horner, Osman, Jeanette S, Bottom Dollar, Canaan and Ethel Dear.
MONDAY (Labor Day), SEPT. 6
THE LINCOLN HANDICAP
$10,000 ADDED AT 1¼ MILES
A brilliant field of the leading handicap horses will face the starter.
TAKE C. & E. I. RAILWAY AT DEARBORN STATION, 47TH OR 63RD STREETS.
BY MOTOR—DIXIE HIGHWAY—ROUTE 1
First Race at 2 P. M. Saturday (only) 2:30 P. M.

Contracts Let for Wide Road Traffic Drive

BY J. L. JENKINS.

With success of Chicago's bond issue highway widening and improvement campaign put squarely up to Gov. Len Small and the state highway department by Attorney General Carlstrom's decision that state road funds may be spent in the widening work, the coöperative traffic relief plan for the entire Chicago region stepped up to full speed yesterday.

Awarding of contracts on two important wide road projects—one in Winnetka and the other in Hammond, Ind.—were reported to the Chicago Regional Planning association by its subcommittees working on the ground. Both will afford motorists important new wide road connections with the existing Cook county highway system.

In Winnetka the county highway department and local authorities have let contracts for the grading and pavement, with 40 foot wide concrete on the new Railroad avenue boulevard that will afford a new north connection with McCormick road. This work will improve the wide road north from Winnetka avenue to Oak street, and will provide a pedestrian subway at Willow street, and will be completed Dec. 1.

In the Calumet district state and local authorities of Indiana yesterday began the improvement of Forsythe avenue, to lead traffic from the old Dunes highway south through the center of East Chicago, past Hammond and Shererville to No. 10 Indiana highway, and to improve the section in Hammond between Locus street on the north and Ridge road on the south. The Indiana highway department has already contracted to carry the 40 foot pavement of the Lincoln highway "ideal section," near Dyer, on to state route 10. Both projects are a part of the coöperative regional program agreed on by road building agencies within a 100 mile radius of Chicago.

RAIN INTERRUPTS RACING PROGRAM AT MILWAUKEE

Milwaukee, Wis., Sept. 3.—(AP)—Rain prevented the finish of the races scheduled for today's card at the Great Western racing circuit meet at state fair park. Two heats each in the free for all, the 2:12 trot and the 2:17 pace were completed when officials declared the condition of the track unsafe for further racing.

Sir Roch won two heats in the free for all, for a purse of $1,500, and regardless of the third heat, which is scheduled for 10 a. m. tomorrow, when the races on today's card will be completed, will hold first place. Bonnie Bunko and Maid Direct were second and third in each heat. The best time was 2:05¼. The Editor won the first two heats in the 2:12 trot.

Anna Bradford's Girl Wins Hotel Stake at Syracuse

Syracuse, N. Y., Sept. 3.—(AP)—Anna Bradford's Girl, the pacing mare from the Arden Homestead stable of Goshen, turned in the fastest mile of the year at the state fair grounds here this afternoon, winning the Syracuse hotel stakes for 2:03 pacers. Piloted by Will Dickerson, the mare turned the second mile in 1:59¾.

HERE THEY ARE, BOYS!

This is a photo of the entrance pass to a ringside seat for the Jack Dempsey-Gene Tunney world's heavyweight championship ring battle which will be fought at Philadelphia Sept. 23. [TRIBUNE Photo.]

Eckersall's Gossip of the Boxers

PETER SARMIENTO, the little Filipino who recently went ten rounds to a draw with Charley Rosenberg, the world's bantamweight champion, and Ray Rychell of the south side complete training today for their clash at the Cubs' park Monday night. The same is true of the hard hitting lightweights, Russie Le Roy of Fargo, N. D., and Spug Myers of California, and Johnny Hill, the Filipino featherweight, and Billy Humphries, the English 126 pounder.

Jimmy Delaney, the St. Paul light heavyweight, will appear against an opponent yet to be selected in one of the supporting bouts to the Dempsey-Tunney match in Philadelphia on Sept. 23. Eddie Long, manager of Delaney, received word to this effect yesterday and ordered Delaney to return from the coast at once. He will go to Tunney's training quarters to help the challenger prepare for the biggest fight of his career.

Harry Forbes, who will conduct a show at De Paul university field on Friday night, yesterday announced the complete card. Archie Bell and Midget Smith, New York bantamweights, who boxed a ten round draw at the same place a short time ago, will mingle in the windup. The other bouts will bring together Hy Gottfreed and Steve Adams, Ralph Mendoza and Nate Ripon, Morris Gransberg and Johnny Harris, and Georgie Soder and Joey Paiz. Tickets cost $1.10, $2.20, and $3.30.

Tickets can be purchased at 180 West Randolph street and at the Cubs' park today, tomorrow, or Monday. Prices of $1.10 to $5.50 will prevail.

Long leaves today for Terre Haute, Ind., where Bud Taylor meets Bobby Hughes of New Orleans on Monday night. Hughes, accompanied by Soldier Farr, left for the battle ground last Thursday night.

Rosenberg has resumed training for his championship bout with Taylor at the Cubs' park on Sept. 16. The bantamweight champion rested in the country for several days.

Eddie Long, manager of Taylor, claims at least 2,000 Indiana boxing fans will attend the Taylor-Rosenberg match. Nearly 1,000 tickets already have been sold in Indiana towns.

Carl Armstrong, who will run a special train from Chicago to Philadelphia for the Dempsey-Tunney match on Sept. 23, has placed a block of 500 tickets on sale at the Morrison hotel. Phil Campbell is in charge of the sale.

Berlenbach Fires the Manager Who Led Him to Title

New York, Sept. 3.—[Special.]—Paul Berlenbach, former world's light heavyweight champion, and his manager, Dan Hickey, have come to the parting of the ways. The partnership, which has been in effect since 1923, when Hickey brought the Astoria mauler to the fore, first as an amateur and then as a professional fighter, was dissolved today. They met in Humbert Fugazy's office and closed terms whereby Berlenbach, for a sum of $40,000, bought up Hickey's contract and released himself from all obligations. Papers canceling the existing contract were signed and Berlenbach is to deposit a certified check for $40,000 with Fugazy on Tuesday.

Although the rapidity with which Berlenbach and Hickey brought their differences to a head came as somewhat of a surprise, the split was not unexpected.

Open Till 6 P. M. Today
Fancy Blues — Fancy Greys and Browns
4 Stores
Our Sale Ends Today
Besides our entire stock of season's Woolens—there are Beautiful Medium Weight Fabrics for year 'round wear, and New Fall Woolens for those desiring to anticipate future requirements at GREAT SAVINGS.
Suit and Extra Trousers or Knickers
$65, $75, $85 and upwards
$55 Specials at the New Clark Street Store, including Suit and Extra Trousers or Knickers.
Jerrems
Formal, Business and Sport Clothes
4 Stores
New store, 140-142 South Clark Street—near Adams
7 North La Salle St. 71 East Monroe St.
324 South Michigan Avenue

Beachey & Lawlor

The Jameson $7
Hats For Fall
—are the result of a constant search for correct style and improved quality—hats that will yield the maximum in comfort and service.
A large variety of distinctive shapes and shades correct for autumn wear await your selection.
Hats from $5 to $15.
Beachey & Lawlor
Clothiers Hatters Furnishers
Dearborn and Monroe Streets

RHODY SAILS TO VICTORY IN 4TH YACHT TITLE RACE

Port Washington, N. Y., Sept. 3.—(AP)—Rhody of the Narragansett bay fleet clinched the fourth official race of the International Star Yacht championship today, finishing 37 seconds ahead of Dona Bertha, San Diego, Cal., boat. Ardara of Southport, Conn., central Long Island sound craft, was third.

The victory put the Rhody in the lead in the point score with 59, while Ardara took second place with 55 points, and Dona Bertha third with 54.

The protest of eleven skippers who failed to start in yesterday's race due to a misunderstanding resulted in the International Star Yacht Racing association ordering the event to be resailed. The fifth and deciding race of the series will be held tomorrow.

HOCKEY PLAYERS SIGNED.

Ottawa, Ont., Sept. 3.—(AP)—Purchase of Bill Cook and Fred Cook from the Saskatoon Hockey club for $15,000 is announced by the Ottawa Hockey association.

CHEERFUL CREDIT
Wheeler's
135 So. State St.
4th Floor over Peacock's
Open Saturday Evenings Until 9 P. M.
Cheerful Credit Offers LABOR DAY SPECIALS!
Use our special charge account plan for your new clothes and wear them during the holidays! Ample time to pay for them later if you use *cheerful credit.*
Buy Now—Wear Now—Pay Later
Men's Suits
(2 Pants)
Choose from the choicest stock of its kind in Chicago . . hand tailored fall and winter suits . . special groups at
$35-$45-$55
Others to $70
New Fall Dresses
New, fresh, beautiful styles just received . . late fall shades and fabrics . . a wonderful collection.
$15 and $24.75
Others to $69.50
Boys' School Clothes
Suits, sweaters and shoes for school. Use cheerful credit.
Good Clothes for Men, Women, Children Priced Right—on Convenient Terms
It's Easy to Pay the Wheeler Way

Subscribe for The Tribune

BERG HATS
Featuring Our
$5 & $7
Lightweights for Fall
EMBODYING every new fashion idea for this season, BERG Hats will, of course, be an important part of the wardrobe of the discriminating dresser. BERG quality is genuine . . . the value unequaled.
Henry R. Paul
31 East Jackson
Kimball Building

8—RACES ON EACH PROGRAM—8

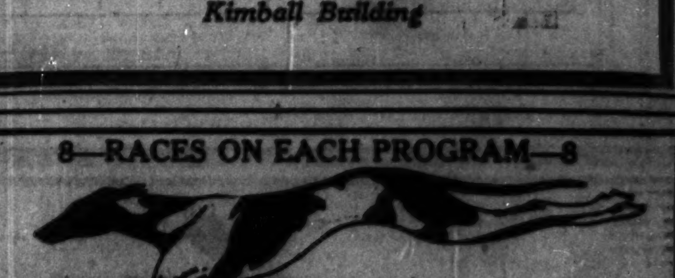

GREYHOUND RACING
LABOR DAY—September 6, 1926
MATINEE—2 P. M. EVENING—8 P. M.
THORNTON RACE COURSE
175th and Halsted Streets, Homewood, Ill.
Greyhound busses leave Morrison Hotel at 7 p. m. Tickets on sale at cigar stand, $2.00 round trip, including admission to track.
Illinois Central train leaves Randolph St. at 6:40 p. m. Race fans leave train at Harvey. Special interurban waiting at Harvey I. C. station, goes direct to track without charge. Fare $1.00 round trip from Randolph St.
EVERY EVENING (EXCEPT SUNDAY) AT 8:15
Admission $1.00 Ladies Free, Matinees

Chicago Stores Specializing in WOMEN'S WEAR

Use more space in The Tribune *than in all other newspapers Combined*

THE merchants of Chicago who specialize in women's wearing apparel last year placed more advertising in The Chicago Tribune than in all other Chicago papers combined! The Tribune carried 1,102,322 lines of women's wear advertising, or 50.2 per cent of the total carried by all Chicago papers. The Daily Tribune in its six week-day issues alone carried 62.2 per cent more advertising than its nearest competitor, The Daily News. The Sunday Tribune with its one-day-a-week circulation carried 16.5 per cent more advertising of this classification than The Daily News with its six days a week circulation.

How Leading Chicago Merchants *Advertised to Chicago Women* During 1925

NAME OF ADVERTISER	TRIBUNE	Herald-Examiner	News	Post	American
Women's Clothing					
Stevens, Chas. A., & Bros.	413,331	3,881	83,648	3,529	29,003
[illegible] Apparel Shop	13,302	2,723	6,601	......	2,786
[illegible], Inc.	25,233	626	71	......	70
Bernards, George	20,677	712	6,858	......	7,241
Best, A. Starr (Children's Wear)	18,530	585	2,786	......	......
Bishop, A., & Co. (Furs only)	20,600	......	10,146	3,832	......
Blackstone Shop	7,567	......	......	441	......
Blum's, Inc.	10,580	......	700	......	......
Bryant, Lane & Co.	55,164	26,158	46,187	......	4,827
[illegible], F. E., & Co. (Shoes)	10,698	......	372	8,616	331
Frank Shop, The	9,536	768	937	......	......
[illegible], F. B., & Co.	42,541	10,446	26,266	......	5,676
[illegible]	78,887	7,137	2,401	......	4,166
[illegible] & Harwood	28,651	......	3,282	......	124
[illegible]	60,068	3,792	3,145	......	2,650
[illegible], D. S. & Co.	81,531	22,318	27,021	......	26,215
[illegible], Inc.	43,082	......	112	11,147	372
Matthews, F. N., & Co.	47,036	15,501	7,310	......	8,147
Milgrim	12,958	4,133	2,088	10,236	2,464
Miller & Co. (Furs)	22,853	580	......	......	210
Miller, I. (Shoes)	30,087	974	14,889	5,589	10,982
O'Connor & Goldberg (Hosiery)	25,520	264	11,915	......	14,721
[illegible], H. M.	8,402	422	......	......	......
Powell, Peggie	14,105	465	......	......	......
[illegible]	16,829	......	176	......	3,471
Sample Cloak & Suit Shop	14,927	616	......	......	1,440
[illegible], John T., & Co.	36,611	2,963	2,636	......	......
Stevens, Edgar A., Inc.	11,690	......	......	......	......
Tailored Woman, The	10,279	......	......	6,474	......
Taylor, W. H., Inc.	33,423	......	......	......	......
[illegible], Betty	29,616	......	......	......	......
[illegible], C. H., & Co. (Shoes)	16,629	877	372	4,696	......
[illegible] & [illegible] (Shoes)	21,676	......	......	......	16,570

The World's Largest Store for Women Advertises Most in The Tribune

Year after year the leading women's wear merchants of Chicago have used The Tribune, often exclusively, to develop a clientele of buyers who demand good clothes and who have the money to back up their demands. Charles A. Stevens and Brothers store for women is an example. This store, the largest in the world catering exclusively to women, has for many years placed more advertising in The Tribune than in all the other Chicago papers combined. Last year The Tribune carried 413,331 lines while the five other papers carried 120,061 lines of Charles A. Stevens advertising.

Clothing Advertisers Value The Tribune Over All Other Papers

Chicago women's clothing advertisers show by the disposition of their advertising that they place a greater value upon The Chicago Tribune than upon all the other Chicago papers combined.

The Tribune's outstanding leadership in this important classification can mean but one thing to manufacturers intent on selling to Chicago women—that The Tribune is the one medium they must use if they are to successfully develop the Chicago Territory.

Women's Clothing Advertising Lineage *Carried by Chicago Newspapers*

NEWSPAPER—	DAILY	SUNDAY	TOTAL
The Chicago Tribune	641,595	460,727	1,102,322
The Daily News	395,411	......	395,411
American	337,091	......	337,091
Herald-Examiner	41,661	243,976	285,637
Post	54,656	......	54,656
Journal	19,875	......	19,875

The Chicago Tribune has gone to extraordinary lengths to secure women readers, to win their confidence, and to induce them to rely on Tribune advertising. The Tribune has been able to gain its unusual influence with its women readers by devoting many years to intelligent cultivation of feature departments which win and hold their interest. One small department on one of the women's pages sells upwards of 150,000 patterns a year at ten cents each to women readers of The Tribune.

Some morning newspapers may have failed to establish themselves with women readers—but The Chicago Tribune, the world's greatest newspaper, has no peer as a medium for selling merchandise to Chicago women.

Chicago Tribune

THE WORLD'S GREATEST NEWSPAPER

HOLIDAY BRINGS PAUSE IN BUSY FINANCE WORLD

BY O. A. MATHER.

With every sign pointing to unusual activity in trade after Labor day, which is traditionally regarded as ushering in the autumn season, the financial world entered on a three day holiday complacently last night. Practically all of the exchanges will be closed today and Monday.

The steel mills of the country started September with operations above 83 per cent of capacity, the highest average for some time and an increase of nearly 5 per cent in the last fortnight. The United States Steel corporation is running above 88 per cent, and daily shipments in August exceeded those of July by about 3,000 tons. Therefore, it is predicted that the report on August unfilled tonnage, to be issued next week, will show an increase comparable to the 123,880 ton gain in forward orders registered in July.

Auto Industry Shows Gain.

Sustained activity in the automobile industry also is shown. Detroit employment figures now stand at 239,098, a gain of 182 over a week ago, although 4,903 less than a year ago.

The General Motors corporation closed its manufacturing year on July 31 with a new high record in sales of 1,113,065 cars and trucks, compared with 640,246 in the preceding period and with the previous high record of 743,402 in the year ended July 31, 1924. The current gain over a year ago was 73 per cent.

August sales of Dodge Brothers to dealers totaled 31,335 units, a gain of more than 25 per cent over a year ago. Output for the eight months this year totaled 265,606 units, an increase of 41½ per cent over the same period last year. The Hupp Motor Car company shipped 4,[illegible] cars last month, compared with 1,[illegible] in August, last year.

Bank Clearings Increase.

Several other bits of evidence of unusual trade activity appeared. Compilations of the country's bank clearings in August showed an increase of 5⅝ per cent over a year ago, whereas the increase in July was only 1¾ per cent. As in every preceding month this year, bank checks drawn last month exceeded any corresponding month on record.

A digest of corporations earnings compiled by the New York federal reserve bank shows that net earnings of 99 typical concerns in seven branches of productive industry were nearly 23 per cent larger in the second quarter of this year, compared with the same period in 1925; and were 24 per cent larger in the first half of this year, compared with last year; and ran nearly 54 and 40 per cent respectively beyond the earnings for the first halves of 1924 and 1923. Railway earnings were nearly 13 per cent above last year and nearly 27 per cent above 1924.

Reports on Railways.

The class 1 railroads had aggregate net railway operating income of $116,985,311 in July, according to data made public by the bureau of railway economics last week. This was at the annual rate of return of 5.62 per cent on the railroads' property account but more than 6 per cent on the tentative valuations of the interstate commerce commission, which has prescribed 5¾ per cent as a fair rate of return. For seven months this year, the bureau places net income at $611,-[illegible], or at the annual rate of 5.06 per cent compared with 4.56 per cent for the same period in 1925.

President Harahan of the Chesapeake & Ohio said earnings for the eight months this year were well ahead of last year and predicted this year will produce earnings equal to about $22 a share on the road's stock. President Howard of the Chicago Great Western said the first seven months of this year produced a surplus of about $200,000, compared with a deficit of $375,000 in the same period last year.

Commerce Report Shows Gain.

"Business activity during the last week of August, as seen from check payments, continued to show advances over a year ago," the department of commerce says. "Distribution of goods, as shown by carloadings, also continued to increase. Building contracts awarded were larger as also was production of bituminous coal. Lumber production, however, was smaller but the output of petroleum was higher. Wholesale prices averaged higher for the first time in almost two months but were still below the average of a year ago. Business failures were more numerous."

Vice President Shumaker of the Victor Talking Machine company said export and foreign business has increased, this year's production schedule is the largest in history, plant efficiency has increased 20 per cent, and the company has increased its investment in marketable securities by $2,000,000, thus far this year. Business for the first half of this year was second in volume only to 1920.

Interstate Iron to Pay Dividend and Issue Bonds

Payment of 5 per cent in accrued dividends on the preferred stock of the Interstate Iron and Steel company is expected at the next meeting of directors and shortly afterwards an issue of $4,-[illegible] 5½ per cent bonds to be used for refunding the entire outstanding issue of $[illegible] 8 per cent bonds will be offered by a banking syndicate. General Railway Signal company declared an extra dividend of 25c a share. Directors of the [illegible] company declared a special dividend of $1 a share, payable Sept. 1 to stock of record Aug. 20.

Canadian Trade Increases $403,750,381, Report Shows

OTTAWA, Sept. 3.—(AP)—Canadian trade for the year ending July 31 increased $403,750,381 over the total for the preceding year, says the report of the dominion bureau of statistics, issued today. Trade for the last twelve months amounted to $2,327,199,145 as compared with a total of $1,922,448,764 for the year preceding. Exports totaled $1,257,907,-[illegible] as compared with $1,105,765,723 for the previous year. Imports amounted to $[illegible],381, as against $817,682,042.

METAL MARKETS.

NEW YORK, Sept. 3.—(AP)—COPPER—Firm. Electrolytic spot and futures, 14⅝c. TIN—Firm. Spot and nearby, $66.12; futures, $64.75. IRON—Steady; prices unchanged. LEAD—Steady. Spot, 9.00c. ZINC—Steady. East St. Louis spot and futures, [illegible]. ANTIMONY—Spot, 16.00c.

NEW YORK STOCK TRANSACTIONS

Friday, Sept. 3, 1926.

Div. pd. per share	Bid.	Asked.	Description—	Sales.	High.	Low.	Close.	Net chge.	Close Sept. 4, 1925.
....•33	35		C & E I......	100	33	33	33	....	37½
4.00	83¼	83½	C & N W.....	28,200	83⅞	79⅝	83¼+	3	67⅝
7.00	124	127	Do pfd......	100	125	125	125	....	....
2.50	33⅞	34	Chile Copper.	900	34¼	34	34	....	....
1.20	43	44	Christie-Br...	300	43¼	43¼	43¼—	½	34
3.00	36⅝	36¾	Chrysler Mot.	10,900	37¼	36½	36⅝	....	22¼
8.00	103⅝	104	Do pfd A..	400	103¾	103⅝	103⅝+	½	106
5.00	64	65	Cluett-Peabody	100	64⅝	64⅝	64⅝+	⅝	....
7.00	160⅝	161	Coca-Cola ...	200	161	160½	160½—	⅛	137⅞
....	43⅝	44	Colo Fuel.....	700	44½	44	44 —	⅛	38½
4.00	70	72	Col & S 1st pf	100	71	71	71	....	....
4.00	66	66½	Columb Carb	600	66½	66	66¼+	⅝	46¼
5.00	82⅝	82½	Col Gas & El	1,100	82⅝	82	82⅝+	⅛	72⅝
2.00	....	....	Int Comb Eng	6,100	56⅝	55¼	56⅛+	⅝	46
....	15½	15⅝	Int Cont Rub.	200	15⅝	15⅝	15⅝—	⅛	....
3.00	98	100	Ingersoll Rand	1,000	99½	97½	98	....	....
6.00	132½	133	Int Harvest ..	4,100	133½	132¼	132½+	1¼	124⅝
7.00	124	125	Do pfd	200	125	124⅝	125 +	⅛	118¾
3.20	63¼	64½	Int Match pfd	100	64¼	64¼	64¼	....	....
....	7⅝	7½	Int Mer Mar.	500	7½	7½	7½+	⅝	....
....	31⅛	32¼	Do pfd	9,700	33⅝	31⅛	32⅛+	⅛	30
2.00	38⅛	38⅝	Inter Nickel	10,200	39	38	38⅛+	⅝	33⅜
6.00	101½	102	Do pfd	100	102	102	102	....	....
2.00	61½	62	Inter Paper ..	1,300	62½	61⅝	61⅝	....	66⅝
7.00	97	97¼	Do 7% pfd.	200	97	97	97 +	⅛	99⅝
....	26⅝	29¼	Int Rys C A.	200	28	28	28	....	....
....	46¼	46½	Phil Rdg Coal	21,100	46⅝	44⅝	46⅛+	7⅞	42⅝
....	21⅝	22	Phil Morris ..	800	22¼	21⅝	22	....	24½
3.00	51⅝	52½	Phil Petrol ..	16,100	52⅝	51⅝	52⅛—	⅛	38⅝
....	40	41	Phoenix Hose.	300	41	40½	41	....	....
....	30½	30⅝	Pierce-Arr ..	3,100	31	30½	30½—	1	39⅞
8.00	123½	124½	Do pfd	300	124⅝	124½	124½	....	88⅝
....		⅝	Pierce Oil ...	100	⅝	⅝	⅝	....	1⅝
....	3	3¼	Pierce Pet ...	1,000	3¼	3	3	....	5⅝
5.00	103½	104½	Postum Cer..	6,200	105	102⅝	103½+	1	....
....	14¼	14½	Prod & Ref..	700	14½	14¼	14¼	....	14⅛
....	33	35	Do pfd	300	35	35	35	....	....
7.00	112½	113	Pb S E P pfd	100	113	113	113	....	....
5.00	89½	90	*Pub Svc N J	1,100	91	90	90 —	1⅛	79
7.00	106¼	107	*Do 7% pfd	100	107	107	107	....	....
4.00	161	161½	Woolworth						
....	30	32¼	Worth Pump						
7.00	55	58	Do pfd B.						
1.00	34⅛	35	Wright Aero						
4.00	70⅝	71⅝	Yale & T....						
.75	34⅝	34⅝	Yellow Trk.						
4.00	90½	91	Youngs S & T						

*Ex dividend. †Pays extra dividend. ††Stock dividend declared. ... dividend in stock.

Sales end first hour, 406,500; ... hour, 875,100; and fourth hour, ...; total sales, 1,569,000 shares.

RAILS IN LEAD AS STOCKS TAKE UNEXPECTED RISE

YESTERDAY'S AVERAGES

	High.	Low.	Last.	Net chge.
25 railroads.......	101.10	99.34	100.94+	1.16
25 industrials....	173.94	170.81	172.33+	.68
50 stocks.........	137.82	135.07	136.53+	.91

New York, Sept. 3.—(AP)—Breaking away from the tradition of quiet and indecisive trading in a pre-holiday session, stock prices today bounded upward under the leadership of the high grade railroad shares, about a score of which touched their highest prices in a year or longer. The usual week-end realizing was in evidence early in the session, but offerings were well absorbed and the general upward movement, which started around midday, reached its peak just before the close, when many of the day's highest prices were recorded.

Bullish enthusiasm was created by the optimistic tenor of the weekly mercantile reviews; the large volume of funds available in the call money market at the renewal rate of 4½ per cent, and the report that the steel industry started September operations around 83 per cent of capacity, an increase of about 5 per cent in the last fortnight. Stiffening gasoline prices in the middle west and expanding public participation also were regarded as favorable factors.

Chesapeake & Ohio Up.

Chesapeake & Ohio crossed 160 to the highest price ever recorded on the prediction of President Harahan that earnings this year should reach $22 a share. New York Central crossed 146 to the highest price since 1909 on a large turnover, and Southern Railway touched a new peak for all time at 131¼. Other rails to break through to new high levels for the year, or longer, were Baltimore & Ohio, Southern Pacific, Rock Island, Louisville & Nashville, Omaha, Canadian Pacific, Missouri Pacific preferred, and Chicago and Northwestern.

U. S. Steel was sluggish in the early trading, selling down to 148⅝, but it later rallied to 151 on predictions of a large increase in August unfilled orders which will be made public a week from today. Independent steels were practically unchanged.

Railroad equipment shares were in brisk demand under the leadership of Pullman, which advanced nearly 5 points to 186¼, the highest price since 1910, on rumors of an early stock split-up. New York Air Brake also touched a new high at 46⅝.

Public Utilities Advance.

A more uniformly upward movement also was apparent in the public utilities. Western Union jumped 4½ points to 151, a new record top, and new maximum quotations also were registered by American Power & Light and Brooklyn Edison. Despite rumors of further price cuts as the result of increasing competition and reduced schedules by one of the large manufacturers, pools were again active in the low priced motors, but the net gains, as a rule, were small. General Motors responded to reports that sales in the manufacturing year ended July 31 broke all records by climbing nearly 3 points to 211½, but slipped back a point from that level on realizing.

Oil shares held fairly steady. Packing issues received better buying support on reports of trade improvement, Cudahy moving up nearly 3 points while the Armour issues gained about a point each.

DIVIDENDS DECLARED

Stock, rate, period, etc.—	Payable.	Stock of record.
Allis-Chalmers pfd, $1.75 q	Oct. 15	Sept. 24
Commercial Credit, 50c	Sept. 30	Sept. 10
Do 7% pfd, 43¾c	Sept. 30	Sept. 10
Do 6½% pfd, $1.62½	Sept. 30	Sept. 10
Do B pfd, 50c	Sept. 30	Sept. 10
First Nat Pict pfd, $2 q	Oct. 1	Sept. 15
General Ry Signal, $1 q	Oct. 1	Sept. 15
Do pfd, $1.50 q	Oct. 1	Sept. 10
Do 25c extra		

CHICAGO STOCK TRANSACTIONS

Friday, Sept. 3, 1926.

Day's sales ....35,000 Year ago ....35,000 Total, 1926. ....7,494,800 Year ago 8,937,812

Chicago stocks were generally strong yesterday. Union Carbide led the advance with a gain of 1⅜ to 92¼, and Armour B and Evans each moved up a point to 10½ and 31, respectively. Thompson was in demand and touched a new high of 49¼ for the present movement, after which it closed at 49, up ⅜ on the day. The stock is under accumulation on the expectation that directors will increase the dividend rate this fall. Yellow Truck and Real Silk Hosiery each were ½ higher, and Borg & Beck advanced ¼. Stewart-Warner was again weak, losing 3 points to 64⅝. On small sales Middle West Utilities gained 1½. Cuneo Press was off 1¼ and Electric Household Utilities and Great Lakes Dredge each declined a point.

Div. pd. per share.	Bid.	Asked.	Description—	Sales.	High.	Low.	Close.	Net chge.	Close Sept. 4, 1925.
....	15	15⅝	All Am Rad..	30	15	15	15 —	⅛	....
$8.00	78	80	Amer Shpbldg	85	79	79	79	....	59¼
....	3	3¼	Amer St A....	700	3	3	3	....	....
....	17½	18	Armour Co A	800	17¾	16½	17½+	⅝	23¼
....	10½	11	Do B	1,200	10½	10½	10½+	1	14⅝
7.00	86	86½	Do pfd.....	150	86	86	86	....	90
7.00	94⅝	95	Do Del pfd.	12	95¼	95¼	95¼+	⅝	95¼
3.00	38	38½	Am Seat pfd.	200	37⅞	37⅞	37⅞—	¼	....
4.00	52⅝	58	Auburn Auto.	165	58	57⅞	57⅞	....	42⅝
3.00	66½	67	Bal & Katz..	400	66⅝	66½	66⅝+	⅝	73¼
2.00	33⅝	34	Bendix Corp..	450	34	33⅝	33⅝—	¼	33
3.00	41½	41⅝	Borg & Beck.	200	42	41½	41⅝+	¼	29¼
2.80	30	30⅝	Brach & Sons	100	30¼	30¼	30¼+	⅛	....
2.50	29¼	29⅝	Butler Bros ..	400	29½	29¼	29⅝	....	....
7.00	115½	116½	Do pfd......	10	116	116	116 +	½	115⅝
7.00	95	97	Cudahy	10	96	96	96	....	....
4.00	49	50	Cuneo Press A	90	49	48⅜	48⅜—	1¼	....
7.00	108	110	†Deere Co pfd	50	108	108	108	....	....
1.00	13	14	‡Elec Hsehld.	300	14¼	12⅞	12⅞—	1	....
....	17	18	El Res Lab...	75	17½	17½	17½+	½	29½
2.00	30⅝	31	Evans Co A..	2,000	31	30	31 +	1	28
2.00	27½	27⅝	Do B	415	27⅝	27¼	27⅝+	½	....
2.40	27½	28½	Fair Store ...	175	28	27⅝	28 +	⅛	31⅝
....	4⅝	5	Gill Mfg	250	5	4⅝	5	....	....
8.00	148	150	Grt Lak Dr...	50	149	149	149 —	1	180
4.00	36½	38	Gossard	100	38	37½	38	....	38½
1.00	25½	27	Hupp Motor..	200	26½	26	26¼+	⅛	18
2.40	48	48½	Ill Brick Co.	25	48½	48½	48½	....	32½
1.30	14½	15	Kellogg Sw...	5	15	15	15 +	¼	....
1.50	68½	69	‡Kraft Cheese	150	69	68½	69 +	½	97
.60	8½	8⅝	La Salle Ext.	250	8⅝	8½	8½	....	20¼
....	8⅝	8⅝	Lib McNeil ..	350	9	8⅝	8⅝—	⅛	7⅛
2.50	36	36½	‡Mer & Mfg B	50	36½	36½	36½	....	....
3.00	39¼	39⅝	McC R&M A..	20	39¼	39¼	39¼	....	....
6.00	111⅝	112½	Mid W Util..	600	112½	111½	112¼+	1½	108⅝
7.00	106¼	106⅝	Do pfd......	160	106⅝	106	106⅝—	⅛	98
8.00	114	115	Do pr pfd..	145	114⅝	114⅝	114⅝+	¼	105
7.00	102	102¼	Mid Ut pr pfd	50	102	102	102	....	101
7.00	99	99½	Do pfd A...	30	99	99	99	....	....
7.00	110⅝	....	Mont Ward A	50	111	111	111	....	115⅝
5.00	60⅝	61	Morgan Litho	100	61	61	61	....	37⅛
8.00	125	126	Natl Carb pfd	40	126	126	126	....	....
2.50	30⅝	31	Nat Std	375	31	31	31	....	....
2.50	28	29	No Amer Car.	40	28½	28½	28½	....	....
7.00	97½	98	Norw U pr pf	10	97⅞	97⅞	97⅞+	⅛	....
7.00	95	96	Do pfd.....	20	95½	95	95½	....	....
1.50	20⅝	21	Pa G & El....	50	20⅝	20⅝	20⅝—	⅛	....
1.75	22	22¼	Pick B pfd A	150	22¼	22	22	....	....
2.00	57½	58	Pines Winter.	300	58	57½	58 +	½	46
4.00	50⅝	51	Real Silk H..	1,800	51	50	51 +	½	60⅝
....		2½	Un Iron Wks.	50	2½	2½	2½+	½	....
1.60	158	159	U S Gyp	105	158⅛	158	158⅛+	⅛	106
....	15½	....	Vesta Bat	25	16	16	16 —	⅛	....
....	7	8	Wolff Mfg....	100	8	7⅝	8	....	....
....	6½	7	Do ctfs	50	7	7	7	....	....
3.00	52½	53	†Wrigley	30	52⅝	52⅝	52⅝+	⅝	53
2.60	27⅞	28½	Yates Mach ..	100	28⅛	27½	28 +	½	29
.75	34½	34½	Yel T&CCo ..	3,550	35¼	33⅞	34½+	½	....
4.00	46⅛	46½	Yellow Taxi..	700	46½	46	46½+	⅛	47

*Ex. div. †Pays extra div. ‡Pays stock div.

BONDS.

Int. paid.	Bid.	Asked.	Issue—	Sales.	High.	Low.	Close.	Net chge.	Sept. 4, 1925.
$5.00	54	54½	C C C R 5s'27	25,000	54⅝	53	54⅝+	1⅝	....
5.00	81⅝	82	CCRys 1 5s'27	39,000	81⅞	81¼	81⅝	....	....
5.00	53⅝	54⅝	Ch R A 5s'27	16,000	54⅝	53⅞	54⅝+	⅝	....
5.00	41½	44	Do B 5s '27	24,000	43½	43	43½+	½	....
....	13	14	Do ad i 4s'27	2,000	14	14	14 +	3	....
6.50	96	96½	Ho G 6½s '31	2,000	96¼	96¼	96¼+	¼	....
5.50	100⅝	105⅝	P S NI5½s'63	1,000	105⅝	105⅝	105⅝+	⅝	....

INVESTORS GUIDE

[Registered U. S. Patent Office.]

Inquiries must bear the signature and address of writer. Answers of public interest will be published, those not of general interest will be mailed if stamped, self-addressed envelope is inclosed. Address letters to Investors' Guide.

Answers are based upon information which THE TRIBUNE believes correct, but beyond care in securing it THE TRIBUNE assumes no responsibility.

Saturday, September 4, 1926.

[Copyright: 1926: By The Chicago Tribune.]

American Solvents & Chemical.

P. F. H.—American Solvents and Chemical corporation has been organized under Maryland laws and has acquired a number of established companies.

It is now said to be one of the largest producers and distributors in the country of all grades of alcohol for industrial purposes and its by-products.

It has issued 100,000 shares of convertible participating preference stock.

This is preferred and cumulative as to dividends of $3 per annum and participates with the common stock up to a total of $4 per annum.

The preference stock is preceded by $2,200,000 ten year 6½ per cent debentures and followed by 160,000 shares of no par common stock.

Consolidated earnings after deducting interest, depreciation and federal income taxes and after crediting certain nonrecurring charges and deducting certain income from securities not to be acquired, for 1925 were $753,507, or $7.53 a share on the preference stock now outstanding.

This compares with the equivalent of $5.19 a share in 1924 and $4.16 a share in 1923.

This stock is convertible into the company's common stock at any time.

This participating preference stock deserves a fair rating, but is somewhat speculative.

DRY GOODS MARKET.

NEW YORK, Sept. 3.—(AP)—Cotton goods were moderately active today, with prices firm. Print cloths and sheetings were being bought for future delivery and more trading was reported in fine convertibles. Bleached goods were more active. Sales of printed goods for fall and spring have been good this week. Wool markets were firm and mills were buying. Wool goods sales have been best in the fancy dress goods and men's wear departments. No change was reported in the local raw silk markets, but Yokohama continued firm. Burlaps were steady and unchanged.

ROSIN AND TURPENTINE.

SAVANNAH, Ga., Sept. 3.—(AP)—TURPENTINE—Steady, 87@88c; sales, 150 casks; receipts, 437 casks; shipments, 437 casks; stock, [illegible]

COTTON GOING TO N. Y.

It is said that 25,000 bales of cotton are to be shipped from Galverton and Houston to New York to deliver on October contracts. Specialists say that this is not a large quantity, but it shows what is going on, and that there is a possibility of larger shipments later. It takes about 3 weeks to move cotton from the gulf ports to New York by water.

Most of the trading in cotton was in the way of evening up for the triple holiday, as all exchanges except Chicago will be closed until Tuesday.

A private crop report issued during the day estimated the yield at 13,900,000 bales, the lowest so far. Traders consider the wide range of estimates as emphasizing possibility of a surprise in the government's figures next Wednesday.

Weather conditions were mostly favorable, and crop reports showed deterioration. Liverpool was unchanged to 2 points lower at the close, while in New York futures were 1 point higher to 7 points lower, and spots 5 points lower at 18.70c. Chicago closed 3 points higher to 9 points lower, the strength being in the January delivery. New Orleans spot closed quiet, 11 points down, middling 17.27c. Prices in leading markets follow:

CHICAGO MARKET.

	High.	Low.	Close.	Prev. close.	Last year.
October	17.70	17.59	17.59	17.68	21.90
December	17.71	17.61	17.68	17.70	22.22
January	17.75	17.66	17.73	17.70	22.27
March	17.95	17.89	17.93	17.98	22.44

NEW YORK MARKET.

	High.	Low.	Close.	Prev. close.	Last year.
October	17.67	17.46	17.60	17.66	22.39
December	17.81	17.63	17.77	17.79	22.70
January	17.89	17.72	17.88	17.87	22.19
March	18.09	17.93	18.03	18.08	22.50
May	18.24	18.08	18.20	18.25	22.79

NEW ORLEANS MARKET.

	High.	Low.	Close.	Prev. close.	Last year.
October	17.68	17.52	17.63	17.71	21.86
December	17.70	17.58	17.67	17.71	22.08
January	17.68	17.56	17.67	17.69	22.15
March	17.89	17.73	17.84	17.83	22.38
May	17.81	17.81	17.81	......	22.46

LIVERPOOL MARKET.

Cotton spot, quiet; prices easier. American strict good middling, 11.17d; good middling, 10.87d; strict middling, 10.57d; middling, 10.07d; strict low middling, 9.27d; low middling, 8.42d; strict good ordinary, 7.47d; good ordinary, 6.72d. Sales, 4,000 bales, including 2,000 American.

IN FOREIGN STOCK MARKETS.

LONDON, Sept. 3.—(AP)—Bar silver, 28⅛d per ounce; money, 3⅝ per cent; discount rates, short and three months bills, 4⅛ per cent.

PARIS, Sept. 3.—(AP)—Prices were firm on the bourse today. Three per cent rentes, 49f [illegible]

WALL STREET NOTES

NEW YORK, Sept. 3.—(AP)—An unexpected outburst of strength developed in today's curb market, which was unusually active for a pre-holiday session. Oil shares responded to reports of record breaking current earnings by some of the large independent companies and stiffening gasoline prices in the middle west. Gulf was the individual feature, soaring 6 points to a new high at 95 on the reported discovery of new wells. Ohio Oil advanced 3 points and Beacon and Tidal Osage [new] gained about a point each.

Public utilities were in good demand on reports of large earnings. American Gas and Electric was the individual feature, climbing near 3 points to a new high at 106. Electric Investors and Southern California preferred also made narrow gains.

Heavy trading again took place in General Motors [new stock], which closed fractionally [illegible]... slightly on profit taking. Coal shares showed little change. A sudden revival of activity in De Forest, which advanced about a point, featured the radio group. Victor Talking Machine jumped over 5 points to a new 1926 high at 99½ and National Casket moved up 2 points to a new peak at 73.

Prices in today's bond market were well sustained, but trading was of the usual dull pre-holiday character. Foreign issues moved within rather narrow and irregular limits. New high prices for the year were recorded however, by Bolivian 8s, Brazil 7½s, Copenhagen 5½s, Lyons 6s, Marseilles 6s, Paris-Lyons-Mediterranean 7s, Soissons 6s, Poland 6s of 1940, and Rima Steel 7s. Leipzig 7s fell back about a point and some of the other German and French issues yielding fractionally.

U. S. government issues showed little change. Considerable interest was manifested in the forthcoming government financing, the details of which probably will be made public over the week-end. Wall street generally looks for an issue of short term certificates bearing interest at 3¼ or 3½ per cent, with the total issue expected to reach $300,-000,000.

High grade railroad liens rallied in sympathy with the rise in carrier stocks. While most of the gains were fractional in character, Pennsylvania Consolidated 4½s, Southern Railway 6s, and Wheeling and Lake Erie refunding 4½s closed a point or so higher.

Industrial liens drifted lower. Dominion Iron and Steel 5s rallied 2½ points on a small turnover and Crown Cork 6s duplicated the year's high of 93½.

With the exception of the Spanish peseta, which jumped about 10 points in the late trading to 15.30 cents, the principal foreign exchanges were slightly reactionary. Demand sterling ruled around $4.85 3-16 and French francs around 2.86 cents.

10,000 Barrels

increase in the daily production of Transcontinental Oil Company since July 1st emphasizes the desirability of the 7% notes with common stock warrants.

GORRELL & CO.
209 South La Salle Street, CHICAGO

SELLING HERE IS EASIER THAN IN EAST, LEECH TOLD

BY HARPER LEECH.

A valued correspondent of this column who thinks carefully and sells much, says it's easier to sell in the midwest than in the east, and urges that more national sales campaigns should be given their initial tryouts here.

As a rule generalizations are mostly bunk, when they deal with the supposed peculiarities of American cities and sections. We all base our opinions on current stereotypes or on some isolated individual observations. Tin Pan alley and eastern history professors have created a south that never existed. The wild west books and now the movies have made a west all their own. Chicago is called hardboiled—when it is a pan handler's paradise, and a refuge and rescuer of beaten men who are regenerated here when they can't make the grade elsewhere. The east prints the sophisticated books but is largely populated by peasantry from the European stocks. And so on.

But for a' that, here's what our salesman has to sell us:

"It is easier, pleasanter and more profitable to sell in Chicago and the middle west than in the east. This is borne out by my own experience and that of many men with whom I have discussed the subject. For instance, in the east a man making 20 calls calls a day will average between eight and eleven interviews. Twenty calls in Chicago will average from 11 to 14. A man will reach bigger executives in Chicago and the middle west than in the east. A salesman will be kept waiting a shorter length of time, and on fewer occasions will he be told that the man he seeks is in conference.

"Reception clerks, secretaries and buffers are not as difficult to contend with in Chicago as they are in New York. It goes even further than that. In the middle west you get a truer picture of conditions and more reliable statements as to when business may be expected—or they tell you frankly that you are wasting your time. They do not 'stall' as much here as in the east.

"These facts in themselves do not mean much, but they have a very deep significance for the middle west. It is possible that, if a determined effort were made and coöperation inaugurated among all the factories doing business in the middle west, the cost of selling here could be still further reduced.

"A man could get more interviews, waste less time and sell more goods, if executives realized that they are also serving themselves when they help a salesman to get through with his call in a minimum of time. Such an attitude would mean the elimination of much of the present economic waste in selling. The middle west could induce manufacturers who are now using New York City or the east as their prize markets or as the places in which to launch selling campaigns to use the middle west, because of the lower cost of doing business here."

FINANCIAL NOTES

A chain of retail service stations extending from San Diego, Cal., to Vancouver, B. C., is planned by the California Petroleum corporation at an investment of about $5,000,000.

A loan of $20,000,000 to the state of Prussia, its first external financing, has been arranged by a syndicate headed by the Harris Trust and Savings bank. The transaction involves the purchase of that amount of 6½ per cent bonds which will mature in 1951. Other banking houses that will participate in floating the loan are Brown Bros., the Equitable Trust company of New York, and Mendelsohn & Co. of Amsterdam, Holland.

To further round out its system in Georgia, the Southeastern Power and Light company has purchased the Rome Railway and Light company, valued at approximately $2,000,000, which furnishes electric light and power and street car service to Rome, Ga., and the vicinity. The acquisition of this company, following the recent purchase of other properties in that state, brings into one system practically all utilities operating in middle and north Georgia.

The United States Cast Iron Pipe and Foundry company has received an order for 4,000 tons of cast iron pipe from East Hartford, Conn. General Railway Signal company has been authorized to install the automatic control devices on the Detroit division of the Pere Marquette railroad.

A. W. Robertson, president of the Philadelphia company, was elected director of the Standard Gas and Electric company. Mr. Robertson was recently elected president of the Philadelphia company to succeed A. W. Thompson, resigned.

Phillip Morris Consolidated, Inc., has been organized to merge Phillip Morris & Co. and the Continental Tobacco company, each stockholder of the merged companies to get one-half share of class "A" stock and one share of common stock of the new company for every share held.

Despite the recent increase in crude oil production, the oil industry is in an excellent condition, in the opinion of F. Julius Fohs, chairman of the petroleum division of the American Institute of Mining and Metallurgical Engineers, and vice presidents of the Humphreys corporation and of the Red Bank Oil company. The recent cuts in prices and the pro-ration of crude oils in some localities, notably the Texas panhandle, he states, is wholesale economic pressure brought about by the failure of operators in the fields affected to coöperate to keep drilling within reasonable limits.

"Conditions in the transmississippi country are good," said President Sargent of the Chicago and Northwestern on his return from an inspection trip. "Crops in the foothills of the Rockies in Colorado are excellent. Agricultural products are good as far west as Grand Island. In Iowa corn is good. The same is true in eastern and southern South Dakota and in Minnesota. We expect to keep up all expenditures for maintenance. Our economies will be affected in transportation charges."

WEEKLY TRADE REVIEW.

Marshall Field & Co. say:

"Current wholesale distribution of dry goods was equal to last week and maintained approximately the same volume as last year for the corresponding period. Road sales were well in excess of last week's figures, although they failed, somewhat, to reach the total recorded for the same week last year. The number of customers in market was about the same as for the corresponding week in 1925. Collections were about the same as during the corresponding period last year."

Armour & Co. say:

"A continuation of the good trade of recent weeks was noted in most of the leading packing house lines this week. Beef and live cattle prices both continue to be firm under the stimulation of a continued broad demand for dressed beef. In fresh pork, also, demand was good, and this lent considerable strength on almost all cuts. Smoked meats showed a tendency to somewhat easier prices on heavy hams, but otherwise prices were fully steady. Dressed lamb trade inclined toward easiness. Export business showed an increase in volume."

NEW YORK BOND TRANSACTIONS

Friday, Sept. 3, 1926.

GENERAL BOND MARKET. FOREIGN. — DOMESTIC. — UNITED STATES GOVERNMENT WAR LOANS.

Note—Fractions on United States government bonds, including net changes, are quoted in thirty-seconds of 1 per cent.

[illegible]

ALFRED DECKER HOUSE MAY MAKE WAY FOR HOTEL

BY AL CHASE.

Alfred Decker, head of the clothing firm of Alfred Decker & Cohn, and Raye H. Decker, his wife, yesterday bought the new four story residential hotel apartment building at 1414 Pratt boulevard, lot 50x175, from Louis Cole and Isadore Shanedling for an undisclosed consideration, subject to $150,000.

ALFRED DECKER. [Gordon Photo.]

Mr. Decker gave as part payment his sixteen room residence at 6958 Sheridan road, on a 100x150 lot, figuring it in the deal at $100,000.

Mr. Cole then leased back the hotel he sold Mr. Decker, for fifteen years at a net rental reported to be $330,000.

May Erect 8 Story Hotel.

It is understood the new owners of the Decker Sheridan road residence intend to wreck it and erect an eight story apartment hotel.

According to Samuel D. Denbo of Denbo, Getz & Co., brokers for the sellers, Mr. Decker bought his Sheridan road residence on a 50x150 lot in 1909 for $14,500. In 1911 he bought the adjoining fifty feet for $4,900. This trade means he gets $198,750 for a fifteen year term, or $13,250 annually, which isn't a bad return on an original investment of only $19,400.

Fred Elliot and Samuel Aronson were brokers for the buyer. David R. Levy was attorney for Mr. Decker and J. Samuel Lieberman for the sellers.

New Cafe for Uptown.

Harry Chan Chin Wai, who operates the Lake View Village Chinese restaurant at Broadway and Grace, has leased 50x150 on the second floor of 4820 Broadway, just north of the Uptown theater, for fifteen years at a term rental reported to be $137,550, from E. B. Woolfe & Co.

An elaborate Oriental eating place, to be known as the Uptown Chinese Village restaurant, is contemplated with the opening set for Nov. 1. Glen Crawford of E. B. Woolfe & Co., and S. M. Polkey of Krenn & Dato, were brokers. George M. Popham was attorney.

Sally Frocks, Inc., has leased her fifth Chicago store, at 4752 Sheridan, from Herman Emerman, 17½x59, for several years beginning April 1, 1927. Lloyd Landeker of Lester Simon & Co., negotiated the lease and states the concern intends opening twenty-five more stores soon.

PRODUCE MARKETS

The butter market in Chicago was unchanged for the top grades and easier for the lower scores, with a small improvement in the trade. New York and other eastern markets were generally steady and the same condition also prevailed in cheese.

Egg prices were unchanged, with a firm market and receipts of 9,997 cars. Spring chicken prices were slightly lower, and the potato market was strong at higher levels, with arrivals 45 cars and 139 cars were on track.

Butter for December delivery on the mercantile exchange was 43@43¼c, closing at the inside with loss of ¼c. September sold at 40½c, a loss of ⅛c. Refrigerator eggs for December delivery were 35⅝@35¾c, closing at the inside, a loss of ¼c.

WHOLESALE CREAMERY BUTTER PRICES

	Chicago Whole milk.	Chicago Centralized.	New York.	Boston.	Philadelphia.
			44½	....	45½
93 score	....	....	43½	43½	44½
92 score	41¼	....	43	43	43
91 score	40½	....	42	42	41
90 score	39½	40¼	40½	41	39
89 score	38½	38½	39	39	37½
88 score	37	36	38	38½	36
87 score	35½	....	....	....	35½
86 score	33½	....	....	....	

BUTTER PRICES TO CHICAGO RETAILERS. — WHOLESALE CHEESE PRICES. — POULTRY—WHOLESALE. — EGGS. — VEGETABLES. — DRESSED BEEF. — POTATOES.

[illegible]

Ohios, Minnesotas	2.20@2.35
Idahos	2.15@2.50

HAY SUPPLY LIGHT

Very little hay is moving and the market was cleaned up. Demand has been good and the market firmer. Arrivals were 6 cars timothy and clover. Prices follow:

U. S. grades—	No. 1.	No. 2.	No. 3.
Timothy	$22-24	$20-22	$15-18
Tim. and clo., lt. mix.	22-24	19-22	14-18
Tim. and clo., med.	21-23	18-20	14-17
Tim. and clo., hv.	21-23	19-21	13-16
Tim. and grass, lt.	20-22	18-20	14-17
Tim. and grass, hv.	18-20	14-16	12-14
Clover	21-23	17-20	12-14
Mixed grass	17-20	14-15	11-14
Sample grade			10-14
Alfalfa, No. 2 to choice			15-24
Marsh hay, feeding and packing			11-15
West and s. w. prairie, Nos. 1 and 2			17-19
Straw—			
Rye			13.00-14.00
Oat and wheat			10.50-12.50

COTTONSEED OIL.

NEW YORK, Sept. 3.—(AP)—COTTONSEED OIL—Lower today under October liquidation and selling on the weakness in lard, near months breaking 26@45 points. Moderate covering checked the decline and closing prices were 39 points lower to 2 net higher. Sales, 9,600 brls. Prime crude nominal; prime summer yellow spot, 13.25c. September closed at 12.81c. October 11.85c, January and March, 10.65c.

RUBBER MARKET.

NEW YORK, Sept. 3.—(AP)—RUBBER—Closed easy. September, 40.20c; December, 40.70c; March, 41.70c. Smoked ribbed, spot, 40½c.

PETITIONS IN BANKRUPTCY.

Philip Schneid. Liabilities, $49,390; assets, $44,550.

John Kolenticky. Liabilities, $17,414; assets, $1,000.

George Catranis. Liabilities, $4,644; assets, $2,243.

Russell T. Longmire. Liabilities, $3,976; assets, $125.

BOSTON STOCK MARKET

[Quotations by Paine, Webber & Co.]

	Sales.	High.	Low.	Close.
Amoskeag	350	51	50½	51
Ariz Coml	20	12	12	12
Bingham	15	42¾	42	42¾
Boston & Maine	100	52	52	52
Cal & Ar, ex div	30	71	71	71
Cal & Hecla	100	17¾	17½	17½
Copper Range	15	16⅝	16½	16⅝
Hathaway	60	15⅛	15	15
Isle Royale	100	13	13	13
Libby	50	8¾	8¾	8¾
Mohawk	75	42	41½	41½
New Cornelia	150	22¾	22½	22¾
Nipissing	160	6⅝	6⅝	6⅝
North Butte	100	2⅝	2⅝	2⅝
Pacific Mills	140	40	40	40
Quincy	85	21	20½	21
St Marys Land	10	30⅝	30½	30⅝
United Shoe	275	51¼	51	51
Do pfd	30	29½	29	29
U S & Fgn pt pd	700	87	85½	87
Utah Apex	150	8¼	8	8
Utah Metals	300	1⅛	1⅛	1⅛
Warren Bros.	400	50¼	49½	50
Winona	500	20	20	20

RAILROAD NOTES

Permission to issue $35,000,000 in 4½ per cent bonds is sought from the interstate commerce commission by the Illinois Central railroad. The securities have already been disposed of, subject to the commission's approval, and the funds will be used to defray the costs of new construction. The road also asked permission to issue $4,665,000 in equipment trust certificates to purchase seventy new locomotives.

The interstate commerce commission has sent out a questionnaire to all railroads asking for information concerning rate structures—origins, destinations, and trends of movement of traffic in connection with its general investigation of rate structures of the country instituted as a result of the Hochsmith resolution.

Net income of the Lehigh Valley railroad for the first seven months this year, $4,922,000, was equal after preferred dividends to $4.06 a share on the common, or nearly sufficient for 14 months' dividends. The actual rate is $3.50 a share.

COFFEE MARKETS.

NEW YORK, Sept. 3.—(AP)—COFFEE—Futures opened at a decline of 4@11 points under further liquidation and trade selling, probably inspired by reiterated reports of easier offerings of Victoria or Rio coffees. The declines to 17.10c for December brought in a little pre-holiday covering, however, and the price rallied to 17.21c, closing at 17.15c. The general market closed steady at net declines of 3@9 points. Spot coffee, quiet; Rio 7s, 18⅝c; Santos 4s, 22¼@22½c. Cost and freight offers included part Bourbon 3s and 5s, 21.20@21.35c.

Brazilian port receipts, 42,000.

Prices follow:

	Sales bags.	High.	Low.	Close.	Prev. close.
Sept.	3,250	17.90	17.82	17.82	17.91
Dec.	6,750	17.21	17.10	17.15	17.21
Mar., '27.	3,500	16.73	16.64	16.67	16.70
May, '27.	17,500	16.30	16.25	16.27	16.33
July, '27.	4,000	16.04	15.97	15.98	16.02
Sept., '27.	......	15.68	15.68		

RAW SILK MARKET.

NEW YORK, Sept. 3.—(AP)—RAW SILK—Irregular; prices per pound: Japanese grand double extra, $6.60@$6.70; double extra, $6.30@$6.35; extra, $6.15@$6.20; best No. 1 to extra, $6.10@$6.15; Canton new style, 14-16s, $5.00; Shanghai steams, three dancers, $6.25.

THE WALL STREET CHART
(Copyrighted)
Is a STATISTICAL and ANALYTICAL comparison of 100 companies whose shares are listed on the
NEW YORK STOCK EXCHANGE
Invaluable for Bankers, Brokers, Traders and Investors
$1.00 Postpaid
National Securities Corporation
250 St. Joseph St., Quebec, Canada

Swift & Company
Union Stock Yards, Chicago
Dividend No. 163
Dividend of TWO DOLLARS ($2.00) per share on the capital stock of Swift & Company, will be paid on October 1, 1926, to stockholders of record, September 10, 1926, as shown on the books of the Company.
C. A. PEACOCK, Secretary

NEW YORK CURB TRANSACTIONS

Friday, Sept. 3, 1926. [By Associated Press.]

INDUSTRIALS. — MINING. — BONDS. — FOREIGN. — STANDARD OILS. — MISCELLANEOUS OILS.

[illegible]

SUGAR MARKETS.

[illegible]

Brick Bats and Bouquets for Lester Norris

ON Labor Day the Arcada Theatre, in Saint Charles, opens its doors. This beautiful structure compares favorably with the best examples of playhouses in New York, Chicago, or any metropolis.

Ray Rice compliments Mr. Lester Norris for presenting such a magnificent place of entertainment to Saint Charles.

Not a few criticisms will probably be made because of the modest entrance to such an unexpectedly attractive and comfortable auditorium.

But after more than a cursory inspection the casual visitor will realize that Mr. Norris believes in the old adage about glittering things, after all, not necessarily being very precious.

As the brick bats change into bouquets, the thought also may occur that the entrance to the entire Fox River Valley is very modest indeed—but, like Mr. Norris' new theatre, the delights and natural beauties found therein are not only unexpected but are almost inconceivable.

Many persons looking for ideal suburban life are finding it in the suburbs located in the Fox River Valley. They are easy to reach and hard to leave!

Entire contents copyrighted, 1926, by Ray Rice.

OFFICIAL WEATHER FORECAST

[illegible]

EDUCATIONAL

CHICAGO COLLEGE OF MUSIC
ESTHER HARRIS, President
52nd Year Opens Sept. 7, 1926.
1234 Kimball Building.

The John Marshall LAW School
M., W., & F. Eve. Opens Sept.
Law, Pre-Legal, High School Work
Special Course in Real Estate Law

THE HARVARD SCHOOL FOR BOYS
4731 Ellis Av.

WEATHER IS BIG BULLISH FACTOR IN GRAIN TRADE

BY CHARLES MICHAELS.

Weather conditions in the United States and Canada were the important bullish factors in the grain market, and unless changed for the better at once are expected to bring in more outside business and start a general buying movement to cover shorts and for investment. The situation in the market was the reverse of Thursday, with selling pressure limited a good part of the time and buying by professionals a feature. Commission house buying, on the whole, was moderate. As the grain markets in the United States will be closed on Monday, there was less disposition to extend commitments and a great deal of evening up.

Lowest prices were made early, and the highest around the close, with wheat showing net gains of ½@⅞c, corn 1½@[illegible]c with May leading, oats unchanged to ⅛c higher, rye ⅛c higher to ⅛c lower. Liverpool wheat closed 1⅝@1⅞c lower after showing a decline early of 2⅛@2⅜c.

Rains a Big Factor.

There are heavy rains in western Canada and in the American northwest, which will delay thrashing, may lower the quality of wheat that remains in shock, and delay movement to market. There were numerous cross currents at work in the market, which created an uneven feeling. North American shipments were estimated at 12,485,000 bu, suggesting larger world shipments. Cromwell estimated the Canadian wheat crop of the three western provinces at 369,000,000 bu. The movement from farms in western Canada on Thursday was 1,220,000 bu, with 735 cars loaded at country elevators. Winnipeg receipts were 120 cars of new, and weather permitting, there will be a big run next week. Stocks at leading points are increasing, while southern hemisphere shipments are light. Export sales were 1,000,000 bu. It is estimated that French import requirements will be 40,000,000 bu, and the estimated crop of France is 221,000,000 bu, a heavy reduction from last year.

Houses who were conspicuous sellers on Thursday were large buyers yesterday. Stop losses early carried wheat values down to new low levels on the present breaks, as well as for the season, except on September, which touched $1.29⅝ and closed 1⅝c above that figure. December reached $1.32¾ as the low point and closed at $1.34¼@1.34⅜. May, after selling at $1.38 at the start, finished 1⅛c above that price.

Replace Corn Lines.

Corn traders who sold out on Thursday's break in most instances reinstated their lines, while the selling pressure was light and values easily responded to new buying, advancing over 1c from the low point and closing with September 75@75½, December 83⅛@83c and May [illegible]c.

Wet, cool weather over wide areas of the central states is keeping the corn green and growing when it should be maturing, making it more susceptible to possibilities of an early frost. A slight improvement was noticeable in the cash demand, and buying of September and selling of December by elevator people at 7½c spread was an important feature.

The oat trade presented nothing particularly interesting aside from buying of September and selling of December by elevator interests. The wet weather is retarding the completion of thrashing and the movement, and stocks are increasing. September finished at 36¼@[illegible], December 40⅝@40⅞c and May [illegible].

Rye broke 1½c early and recovered most of the loss on short covering and a little buying for export, there being 80,000 bu sold late Thursday. While the European rye crops are reported short, they are considered sufficiently large for all requirements.

GRAINS·IN·ALL MARKETS

	Open.	High.	Low.	Closing Sept.3, 1926.	Sept.2, 1926.	Sept.4, 1925.
September Wheat.						
Chgo.	1.29¾	1.30½	1.29⅝	1.30⅝	1.30¼	1.51⅜
St. L.	1.29⅝	1.29⅛	1.29⅝	1.29⅝	1.30	1.57½
K. C.	1.24⅛	1.24⅝	1.23⅛	1.24⅝	1.24	1.52
Mpls.	1.38⅜	1.38⅜	1.37	1.38⅛	1.38¼	1.51⅝
Dul.	1.26⅛	1.26⅛	1.25⅛	1.26⅛	1.25⅛	1.30
Wpg.	1.30⅛	1.31⅛	1.30	1.31⅛	1.30⅛	1.33⅝
Liv.	1.54⅛	1.54⅛	1.53⅝	1.53⅝	1.55⅛	1.58⅛
December Wheat.						
Chgo.	1.33⅝	1.34⅝	1.32⅝	1.34¼	1.33⅝	1.51½
St. L.	1.32⅝	1.33½	1.32⅝	1.33⅝	1.33⅛	1.55⅝
K. C.	1.26⅝	1.27⅝	1.26½	1.27⅝	1.27⅛	1.50⅝
Mpls.	1.40⅝	1.41⅝	1.40¼	1.41⅛	1.40⅝	1.52⅜
Dul.	1.24⅛	1.24⅝	1.24⅛	1.24⅝	1.24⅝	1.30¼
Wpg.	1.28	1.28⅞	1.27⅝	1.28⅝	1.27⅝	1.30⅝
Liv.	1.52⅛	1.52⅛	1.51⅝	1.51⅝	1.54	1.52
May Wheat.						
Chgo.	1.38⅝	1.39½	1.38	1.39⅝	1.38⅝	1.55⅜
K. C.	1.31⅝	1.32½	1.31¼	1.32⅛	1.31⅝	1.52⅝
Mpls.	1.44⅛	1.45	1.43⅝	1.45	1.44¼	1.56⅝
Wpg.	1.33⅛	1.33⅝	1.32	1.33⅝	1.32⅝	1.34⅝
Dul.	1.51⅛	1.51⅛	1.50½	1.50⅛	1.52⅝	......
Liv.	1.49	1.49⅛	1.49	1.49⅛	1.51⅝	......
September Corn.						
Chgo.	.74⅝	.75⅛	.74⅝	.75⅛	.74⅛	.97⅝
St. L.	.77	.78⅛	.77	.78	.77	.94
K. C.	.76	.76⅝	.75⅝	.76⅝	.75⅝	.89⅝
December Corn.						
Chgo.	.82	.83⅝	.82	.83¼	.81⅝	.85⅝
St. L.	.81	.82½	.81	.82	.80⅛	.84⅛
K. C.	.79⅛	.80⅝	.79¼	.80⅝	.78⅝	.82⅛
May Corn.						
Chgo.	.88⅝	.89⅛	.88⅝	.89⅝	.87⅝	.89⅝
St. L.	......	......	......	.88	.87⅛	.88⅛
K. C.	.85⅛	.86⅝	.85⅛	.86⅝	.85⅛	.85⅝
September Oats.						
Chgo.	.36⅛	.36⅛	.36⅛	.36⅛	.36⅛	.38⅝
Mpls.	.35⅛	.36⅛	.35⅛	.36⅝	.35⅝	.36½
Wpg.	.46⅝	.47⅛	.46⅝	.47⅛	.46⅛	.46⅛
December Oats.						
Chgo.	.40⅛	.40⅝	.40⅛	.40⅝	.40⅛	.42
Mpls.	.38⅛	.38⅝	.38⅛	.38⅝	.38⅛	.38⅝
Wpg.	.45⅛	.45⅝	.45⅛	.45⅝	.45⅛	.43⅝
May Oats.						
Chgo.	.45	.45⅝	.45	.45⅛	.45⅛	.46⅛
Wpg.	.48⅛	.49⅛	.48⅛	.49⅛	.48⅝	.47⅛
September Rye.						
Chgo.	.92⅛	.93⅛	.92	.93⅝	.93⅝	.90
Mpls.	.89⅛	.90⅛	.89⅛	.90⅛	.89⅝	.87⅝
Wpg.	.91⅛	.93⅝	.91⅛	.93⅝	.93	.86
December Rye.						
Chgo.	.98	.99⅛	.97⅛	.98⅝	.98⅝	.94⅝
Mpls.	.92⅛	.93⅝	.92⅛	.93⅝	.93	.89⅝
Wpg.	.93⅝	.94⅝	.93⅛	.94⅝	.94	.87
September Barley.						
Mpls.	.59⅛	.59⅛	.59⅛	.59⅛	.58⅛	.66
Wpg.	.60⅛	.60⅛	.60⅛	.60⅛	.60⅛	.71
September Flaxseed.						
Mpls.	2.32	2.32⅛	2.32	2.32½	2.31½	2.54½
Dul.	2.35⅛	2.35½	2.35	2.35½	2.34⅛	2.57
Wpg.	2.07	2.08½	2.07	2.08⅛	2.07	2.36⅛

*Duram. †Exchange, $4.86. ‡October. §March.

TRADING IN GRAIN FUTURES

Purchases of grain futures on the Chicago Board of Trade for Thursday, as compiled by the grain futures administration, with last three ciphers omitted:

	Thursday.	Week ago.	Last year.
Wheat	46,875	33,645	41,487
Corn	14,640	11,079	24,146
Oats	4,328	4,444	7,484
Rye	1,603	1,213	2,138
Total	69,446	50,581	75,255

PRIMARY MOVEMENT

	Wheat.	Corn.	Oats.
Receipts—			
Today	2,193,000	350,000	1,095,000
Week ago	1,544,000	325,000	875,000
Year ago	1,912,000	417,000	1,176,000
Shipments—			
Today	858,000	336,000	293,000
Week ago	1,206,000	245,000	344,000
Year ago	531,000	481,000	420,000

WORLD'S·GRAIN MARKET·NEWS

All American grain exchanges will be closed on Monday, Labor day. Winnipeg and Liverpool will be open. The Chicago cotton market is open today, but New York and New Orleans are closed.

There was less disposition to press the short side of grain, and expectations are that trading today will be mostly in the way of evening up for the triple holiday. There has been an extension of the short interest, and a great deal of liquidation by longs, so that the market is in a position to respond to the news, or to the actions of large operators. Sentiment for the time being is a little more mixed.

Until there are positive indications of better weather all over the agricultural regions, there is less disposition to press the short side of wheat and corn on breaks. Weather conditions of the past few days will not be reflected in receipts at terminal markets, as they represent grain loaded several days before the severe wet weather. But in a few days it is expected that receipts will be lighter. A big run of receipts is expected in all the markets next Tuesday, representing the accumulation of three days.

The Canadian government weather crop report given out late yesterday afternoon, covering crop conditions at the end of August, said considerable rain the past three weeks delayed work somewhat. Wheat, barley, and flax are yielding well; oats lighter. There are some very high yields of wheat, with no rust damage. Early crops are in shock, but some late crops are still uncut. Threshing of grain well under way, with quality high. In Saskatchewan, 35 to 40 per cent of the wheat is cut. In Alberta about one-third of the grain is harvested; rains seriously interfering with operations and likely to impair quality. Otherwise conditions are satisfactorily for a good crop. Oats and barley have been benefited by rains.

R. O. Cromwell, in his Canadian report to Lamson Bros. & Co., says, "My opinion of western Canada wheat crops as of September 1 is 369,000,000 bu; Manitoba 44,000,000, Saskatchewan 215,000,000, Alberta 110,000,000 bu, add 27,000,000 bu for the rest of Canada.

Winnipeg messages said that private cables reported the demand for wheat as poor, that the advance there was caused by shorts covering, while pool elevator firms were the sellers. The barometer is said to be going up. Canada has a big crop and it must be sold.

CASH·GRAIN NEWS

Export sales in all positions were estimated at 1,000,000 bu including Manitobas and domestic wheat, with the continent the best buyers, but with a scattered interest indicated in other directions. Sales of about 80,000 bu barley were also reported. No. 2 hard, New York, was quoted at 14½c over Chicago September and 7¼c over December at the Gulf, f.o.b.

Chicago handlers sold 245,000 bu of wheat including 190,000 bu to exporters, now in transit to Montreal, 130,000 bu corn, 95,000 bu oats, and 3,000 bu barley. Charters were for 60,000 bu wheat to Montreal, and 100,000 bu corn to Buffalo. September deliveries were: wheat, 727,000 bu; corn, 721,000 bu; oats, 393,000 bu, and rye 247,000 bu.

Elevator houses were the principal buyers of lower grades of wheat here. Prices were 1c to 2c lower. No 3 grades sold from 1c to 5c under September, and No. 4 grades 8c to 12c under. Sample grade wheat ranged from 90c to $1.19 or 11c to 40c under September. The choice run was picked up by local miller with basis showing 6c to ¾c decline. No. 2 red and hard sold at September price to 1⅜c over at the finish.

Wheat at Kansas City was unchanged to ½c higher, Minneapolis 1c to 3c lower, Omaha unchanged to 1c lower.

Feature in local cash corn market continued small offerings and good all around demand. Basis unchanged to 1c higher. No. 2 mixed sold at 4½c under December. No. 2 yellow, 3½c under and No. 2 white, 4c under.

Demand for cash oats here was good, with prices steady to ½c lower. Elevator interests took the bulk of offerings. No. 2 white was 1½c to 2½c over September and No. 3 white, 1c over for choice to ¼c to ½c under for poorer quality. Rye was firm with offerings light and demand fairly good. No. 2 sold at 1½c to 2c over September. Barley ruled firmer. Prices at the finish were steady to 1c higher.

Official recipts at Chicago yesterday were: wheat, 175 cars; corn, 35 cars; oats, 173 cars; rye, 14 cars, and barley, 25 cars.

Range of cash prices at leading markets follow:

WHEAT.

	Chicago.	Kansas City.	St. Louis.
No. 1 red.	....	1.30	1.37
No. 2 red.	1.31½@31¾	1.22	1.35@1.36
No. 3 red.	1.25¼@1.26	....	1.32@1.33
No. 4 red.	1.18	....	1.25@1.29
No. 1 hd.	....	1.27@1.32¼	1.33½
No. 2 hd.	1.30@1.31¼	1.28@1.32¼	1.30
No. 3 hd.	1.24¾@28¾	1.25¼@1.30	1.29@1.30
No. 4 hd.	1.18@1.21	....	1.22@1.24

	Chicago.	Winnipeg.	Minneapolis.
No. 1 nor.	1.33½	1.45⅝	1.38¼@1.41¼
No. 2 nor.	....	1.39⅝	1.35¼@1.38⅛
No. 3 nor.	1.23½	1.30⅝	1.32¼@1.35¼
No. 1 d.n.	....	....	1.42¼@1.42½

CORN.

	Chicago.	Omaha.	Peoria.
No. 3 mx.	75⅝	74½	....
No. 4 mx.	....	73½	....
No. 2 yel.	79 @79¼	75½	77½
No. 3 yel.	78 @78½	73½	76½
No. 4 yel.	76½	....	....
No. 2 wh.	79 @79½	....	78⅛
No. 3 wh.	78	....	76½
S. grd.	61 @69	....	....

	Milwaukee.	Kansas City.	St. Louis.
No. 2 mx.	....	78½@79½	77½
No. 3 mx.	76 @76	77 @78	....
No. 3 wh.	36 @37½	37½@38	34 @32½
No. 3 yel.	77½	80	77
No. 4 yel.	77	....	....
No. 2 wh.	....	79 @80	....
No. 3 wh.	....	77 @78	....

	Minneapolis.	Buffalo.	Toledo.
No. 2 yel.	77¼@78½	....	78½@79½
No. 3 yel.	75½@76½	....	....
No. 2 mx.	74½@76½	....	....

OATS.

	Chicago.	Kansas City.	St. Louis.
No. 2 wh.	38¼@39	38 @40	....
No. 3 wh.	36 @37½	37½@38	34 @34½
No. 4 wh.	27 @35	....	31 @32½

	Milwaukee.	Omaha.	Minneapolis.
No. 2 wh.	....	38½	37⅝@38⅛
No. 3 wh.	38⅝@39	37½@38	36⅝@36⅝
No. 4 wh.	37 @37½	36 @38	33⅝@36⅛

	Buffalo.	Toledo.	Peoria.
No. 2 wh.	40½	38½@39½	37½@40
No. 3 wh.	37⅝	....	33 @38

RYE, BARLEY, AND FLAX.

	Rye.	Barley.	Flax.
Chicago.	91½@95	50 @71	2.37½@39½
Milwkee.	92 @93	62 @64½	....
Minnpls.	91⅛@93⅛	50 @61	2.34@34½
Duluth	92 @92½	50 @62	2.35½@37½

CLOVER AND TIMOTHY.

	Cash.	October.
Clover—		
Chicago, per 100 lbs.	23.00@23.25	......
Toledo, per 60 lbs....	20.00	22.25
Timothy—		
Toledo, per 45 lbs....	2.90@ 3.00	3.05

BIDS AND OFFERS

Range of prices on bids and offers, good all day Saturday, follow:

WHEAT.

	Bids High.	Low.	Close.	Offers High.	Low.	Close.
Sept	1.29⅝	1.29⅛	1.29⅛	1.32⅛	1.32⅛	1.32½
Dec	1.33⅛	1.33	1.33⅛	1.35⅜	1.35⅛	1.35⅝
May	1.38½	1.38⅛	1.38⅛	1.41	1.40⅛	1.40⅝

CORN.

Dec	82⅝	82¼	82⅝	84⅝	84⅛	84⅝
May	89⅛	87	89	90⅝	90⅝	90⅝

OATS.

Dec	40⅛	40⅛	40⅛	41⅛	41⅛	41⅛

RYE.

Dec	97⅝	97½	97⅝	1.00⅛	1.00⅛	1.00⅛
May	1.04	1.04	1.04	1.06⅛	1.06⅛	1.06⅛

GOOD ALL THIS WEEK.

	Bids Wheat.	Corn.	Oats.	Offers Wheat.	Corn.	Oats.
Sept	1.25	72⅝	35⅝	1.37	87½	38⅝
May	1.34⅛	85½	44	1.44⅛	94⅛	46½
Dec	1.28	79⅛	39⅛	1.39⅛	89⅛	42½

GRAIN STATISTICS

Argentine shipments of wheat increased 336,000 bu over the previous week. Details follow, last three ciphers omitted:

	Wheat.	Corn.	Oats.
This week	702	3,024	77
Last week	366	3,000	546
Last year	1,095	3,104	182
Jan. 1 to date	73,536	102,576	33,486
Year ago	95,139	74,404	25,187

Export clearances as compiled by Bradstreet's show an increase of 5,104,000 bu on wheat over the previous week. Details follow:

	Wheat and flour.	Corn.
This week	12,486,000	51,000
Last week	7,381,000	50,000
Last year	5,606,000	89,000
July 1 to date	82,108,000	709,000
Year ago	52,020,000	819,000

STRENGTH SHOWN IN LIVE STOCK ON LIGHT SUPPLIES

CHICAGO LIVE STOCK

HOGS.

Receipts, 16,000; shipments, 5,500.

Bulk of sales	$10.15@13.40
Heavy butchers	11.50@12.70
Butchers, 180@250 lbs	13.25@14.25
Heavy and mixed packers	9.50@11.25
Rough, heavy packing	9.00@ 9.40
Medium weights	11.60@13.40
Light bacon, 160@190 lbs	13.35@14.25
Selected, 140@155 lbs	13.50@13.90
Pigs, poor to choice, 50@125 lbs	9.25@13.60
Stags, subject to dockage	9.00@ 9.75

CATTLE.

Receipts, 4,000; shipments, 1,500.

Prime steers, 1,100+1,300 lbs.	$10.60@11.00
Good to choice, 1,050@1,500 lb	9.50@10.90
Poor to good, 900@1,400 lbs.	8.00@10.50
Yearlings, 700@1,100 lbs.	9.75@11.00
Low grade killing steers	5.75@ 7.85
Bulk of beef steers	9.25@10.50
Fat cows and heifers	5.00@11.00
Canners and cutters	3.75@ 4.90
Bulls, poor to choice	4.75@ 7.00
Poor to best calves	7.50@15.00
Stockers and feeders	5.50@ 8.00

SHEEP AND LAMBS.

Receipts, 7,000; shipments, 5,000.

Wethers, poor to choice	$ 6.25@ 8.25
Ewes, fair to best	4.25@ 6.75
Yearlings, fair to best	8.75@13.00
Western range lambs	13.75@14.60
Native lambs	13.00@14.60
Native lambs, culls	8.75@10.00
Feeding lambs, fair to best	13.75@14.90

COMPARATIVE MARKETS.

HOGS—Bulk of sales yesterday	$10.15@13.40
One month ago	10.75@13.50
One year ago	11.40@13.10
CATTLE — Bulk of beef sales yesterday	9.25@10.50
One month ago	8.50@10.00
One year ago	7.85@10.50
SHEEP — Western range lambs yesterday	13.75@14.60
One month ago	14.00@14.70
One year ago	14.50@15.65

Strength prevailed in practically all branches of the live stock trade yesterday on light supplies. Stronger support from shippers advanced hog prices largely 10c to 15c, boosting the top and average prices 10c at $14.25 and $11.60, respectively, the latter being highest since Tuesday. Large local packers followed the higher lead made by smaller interests, resulting in the best Friday clearance in some time.

Only 3,500 hogs remained at the close, including about 2,000 pen holders and some hogs held off of the market. Outsiders absorbed 5,500, over a third of the day's fresh arrivals. Quality showed little change. Most light and underweights cleared within a range of $13.50@14.10, with several loads of 165@200 pounders up to $14.25. Bulk of butcher grades brought $11.25@12.75, with a fair showing of light butchers upwards to $13.75. Weighty mixed selling downwards from $10.75 comprised a big share of offerings, with packing sows numerous at $9.25@9.75, a few extremely heavy down to $8.75.

Further strength was noted in better grades of beef steers yesterday, top at $11.00 being highest of the season for Friday, against $10.50 a week earlier. Choice 1,050 lb yearlings reached the top, with 1,530 lb steers at $10.85, and a good showing at $10.00@10.50. Butcher stock ruled weak to 25c lower, most sales indicating a decline. Bulls were dull. Calves slumped unevenly, heavy vealers breaking as much as $1.00 in some cases. Stockers and feeders were comparatively scarce and sold steady.

Lamb Prices React.

Yesterday's reaction of the lamb market ended a four day decline of 75c to $1.00 in fat stock. Advances of 15@25c were general, larger packers paying the full strength. Natives which suffered most on the recent break gained sharpest in yesterday's upturn, considering lightest sorting in about two weeks. Competition among city butchers was lacking and best natives to these interests stopped at $14.50. Top to packers advanced 25c at $14.25, with bulk of better grades at $14.00@14.25. Strong weight culls around $10.00 and heavy buck lambs, $11.50@$12.00. Feeding lambs held firm, good light westerns reaching $14.75. Aged sheep ruled steady, fat ewes to packers, $6.75, with 190 lb averages up to $5.00. One of the features of the trade was the first arrival of Arizona lambs which sold at $14.40. A few Oregons reached $14.50.

Receipts at Chicago for today are estimated at 1,000 cattle, 3,000 hogs, and 2,000 sheep, against 501 cattle, 2,669 hogs and 1,169 sheep, the corresponding Saturday a year ago.

Yesterday's Hog Purchases.

Hog purchases yesterday by Chicago packers including "directs" follow:

Armour & Co.	1,600	Indep. Pk. Co.	300
Swift & Co.	1,300	Brennan Pk. Co.	1,000
Hammond Co.	700	Agar Pk. Co.	500
Morris & Co.	1,000	Others	2,000
Wilson & Co.	1,200	Shippers	5,500
Boyd-Lunham	600		
West. Pk. Co.	1,600	Total	18,000
Roberts & O.	100	Left over	3,500
Miller & Hart	600		

OUTSIDE LIVE STOCK MARKETS.

HOGS.

Unevenness at leading hog markets ranged from 20c lower to 25c higher, eastern points reporting the decline. Receipts and prices follow:

	Receipts.	Top.	Bulk.
Kansas City	2,500	$14.00	$9.15@13.75
Omaha	5,000	13.65	9.25@13.50
St. Louis	12,000	14.50	9.60@14.15
St. Joseph	3,500	14.00	9.15@13.75
Sioux City	6,000	13.75	9.40@13.50
St. Paul	5,000	13.65	9.00@13.25
Indianapolis	7,000	14.50	12.50@14.25
E. Buffalo	4,000	14.75	14.20@14.60
Pittsburgh	2,500	14.75	14.25@14.75
Cleveland	2,500	14.50	14.00@14.50
Cincinnati	3,800	14.60	13.90@14.50
Louisville	1,000	14.00	13.25@13.90

CATTLE.

Further improvement was noted at principal cattle markets. Receipts and prices follow:

	Receipts.	Beef steers.	Cows and heifers.
Kan. City	2,000	$7.60@10.55	$4.65@10.35
Omaha	1,500	7.65@10.35	4.50@10.00
St. Louis	2,300	7.50@10.25	4.50+ 9.90
St. Joseph	1,500	7.50@10.00	4.40@ 9.90

SHEEP.

Sheep and lambs sold steady at 25c higher. Receipts and prices follow:

	Receipts.	Lambs.	Sheep and yearlings.
Kan. Cy.	1,000	9.60@14.15	$4.00@11.60
Omaha	6,500	9.50@14.50	3.95@11.50
St. Louis	3,500	9.60@14.00	3.85@11.50
St. Joseph	4,500	9.40@14.00	3.85@11.20
E. Buffalo	800	10.25@14.50	4.90@12.15

LONGS SELL LARD

Liquidation of long September lard with poor buying support carried prices down and the close was at losses of 17½ to 20c for nearby deliveries and 10c off on general deliveries. Short ribs were neglected and closed unchanged to 15c lower and bellies were off 20 to 25c. Trading in all was fair, with ample offerings. Cash business was rather quiet. Lard in Liverpool was 3d to 1d lower. Exports from the seaboard were 3,487,555 lbs of lard and 606,500 lbs of bacon.

Hogs were 10 to 15c higher at the close, with half the advance lost. Receipts were larger than a week ago and smaller than last year. Prices follow:

	High.	Low.	Close Sept.3, 1926.	Sept. 2, 1926.	Sept.4, 1925.
Clear Bellies.					
Sept.	17.00	16.90	16.90	17.15	21.22
Oct.	16.80	16.70	16.70	16.85	19.95
Lard.					
Sept.	14.92	14.65	14.70	14.87	17.25
Oct.	15.05	14.72	14.75	14.95	17.25
Dec.	......	......	14.00	14.00	15.40
Jan.	13.70	13.57	13.57	13.69	15.02
May	13.67	13.67	13.67	13.80	14.97
Short Ribs.					
Sept.	......	......	13.75	13.75	17.80
Oct.	......	......	13.65	13.80	17.67

STEEL PRICES.

NEW YORK, Sept. 3.—(AP)—Steel prices—Unchanged.

WANTED—MALE HELP.

Stores and Offices.

CORRESPONDENT. PLUMBING AND HEATING.

We want a man who thoroughly understands plumbing and heating to write big sales letters and take care of complaints intelligently. Must understand plumbing and heating, otherwise do not reply. Give age, education and qualifications in detail. Wonderful opportunity. Address D C 121, Tribune.

MAN—YOUNG, BETWEEN 20-25 YEARS OF age; some knowledge of bookkeping, to work on books; wonderful opportunity for the right man. In reply state age, experience, and salary wanted. Address D P 130, Tribune.

MAN—YOUNG, AS COLLECTOR AND RENTING man in a South Side real estate office; must have some experience. Address D T 311, Tribune.

MAN—YOUNG, ABOUT 18 YEARS OF AGE, as assistant to shipping clerk in iron foundry; in reply state qualifications and salary. Address D G 63, Tribune.

MAN—TO WORK IN CHEVROLET AGENCY. A real opportunity for the right man. BARRON MANLOFF CHEVROLET SALES, 2339 W. 111th-st., at Western-av.

MAN—ADJUSTMENT, EXP., FOR RETAIL furniture business; good salary for right party. Ed Schwartz, GRAND RAPIDS FURNITURE CO., 229 S. Wabash.

MAYTAG COMPANY.

EXPER. AND INEXPER. MEN WANTED. OPENING 9 NEW STORES. JACK DOUGHERTY, 337 W. MADISON-ST., 9TH FLOOR.

MEN'S CLOTHING SALESMAN.

Salesman of good appearance, for high class men's clothing store. Must be experienced. Steady position and good salary. Apply JOSEPH HILTON, State and Adams. Mr. Bikower.

ORDER PICKERS.

Men between 20 and 30 years old, with wholesale drug experience. Apply in person, Walgreen Co., 500 E. 40th-st., or ph. Mr. Haas, Atlantic 4400, for appointment.

SALES CORRESPONDENT — AMBITIOUS, single young man, high character, education, and appearance as sales correspondent on industrial paint, varnish, and lacquer; nationally known Northwest Side manufacturer. Address D F 498, Tribune.

SALES CORRESPONDENT.

Part or full time; capable of developing business thru sales letters and circulars; new organization; state age, experience, and salary expected. Address C O 331, Tribune.

SALESMEN—5; EXPERIENCED IN FURnishing goods dept. Also traveling men for Saturdays only. Must be experienced. Apply at once. 25 W. Van Buren.

SALESMEN—FOR 4 NEW CHAIN STORES on South Side; chance to become asst. manager. Combs, 341 E. Garfield-blvd.

SHIPPING CLERK.

One with experience in printing ink factory preferred. Address O K 90, Tribune.

SHOE SALESMEN — EXPERIENCED RETAIL, for extra work and Saturday. Daemicke Boot Shop, 1307 E. 63d-st.

SHOE SALESMEN — EXPERIENCED; SATURDAY afternoons and evenings; steady work. Boston Shoe Store, 3435 S. Halsted.

SHOE MEN—5, FOR SATURDAY. APPLY at 1346 S. Halsted.

SHOE SALESMEN—EXPERIENCED. GROSSman Shoe Co., 16 E. Randolph.

SODA MAN—LIGHT LUNCH EXP., REF. Windermere Pharmacy, 56th and Cornell.

STOCK CHECKER — EXPERIENCED. JUNkunc Bros., 1145 W. Garfield-blvd.

SHOE SALESMEN—5, EXP. APPLY WARsowsky, 1341 S. Halsted-st.

SODA DISPENSER— Grayling's, 410 N. Michigan.

STENOGRAPHER — GENTILE; LARGE steel company; age 20-23 years; experienced, neat, capable, industrious; high school graduate. State age, experience, salary expected. Address C C 470, Tribune.

STENOGRAPHER — CHURCH POSITION, South Side; education, culture and expert stenographic ability required. Address D T 549, Tribune.

YOUNG MAN, AGED 25 TO 30, to take charge of O. D. of a large nationally advertised tailor-to-trade house. Should have executive ability, capable of handling force of dozen employes, and fundamental understanding of O. D. Such a man, with ambition, can advance rapidly to permanent position of responsibility. Write fully, giving complete record, salary expected, and phone number. Address D T 558, Tribune.

Young Man—University Grad.

Interested in sales promotion. Must handle typewriter. Knowledge of city and suburbs and grocery line highly desirable. Phone Haymarket 8335. Ask for Mr. Maxwell.

Executives and Managers.

JEWISH SALES MANAGER WITH CREW OF 4 MEN.

Big earning opportunity for you. Can clean up in 6 months.

THIS IS "L" TERMINAL REAL ESTATE PROPOSITION.

Write today. Give phone number. Address B T 182, Tribune.

SWEDISH REAL ESTATE MANAGER.

Must have live crew of 6 men. I will give you a real chance to make money.

Write. Give FACTS about yourself, also phone No. Address B T 178, Tribune.

Factory Manager—For Mid-West Shirt Plant.

Applicant must be practical high grade shirt maker and preferably one with full knowledge of cutting room, where both short knives and electric machines are used. Also full knowledge of stitch room.

Here is the ultimate opportunity for an unusual connection. Apply by letter outlining age, married or single. Tell us all about yourself. Communications confidential.

The Enro Shirt Company, Inc.
1018 S. Preston-st., Louisville, Ky.

EXPERIENCED REAL ESTATE MAN

With five men or who can get them. You can clean up in short time. Real money; don't write unless you can qualify.

'L' TERMINAL PROPERTY.

Write, give facts and phone number. Address B T 181, Tribune.

RETIRED BUSINESS MAN.

A busy executive has an opening for an elderly business man to assist him during spare time. Work is pleasant and dignified. This position is worth $35.00 to $50.00 per week, depending on amount of time put in. Address Y A 540, Tribune.

ASSISTANT TO ADVERTISING MANAGER —One of largest golf and athletic goods mfg. concerns in Chicago; must have copy experience and knowledge of layouts as well as general production experience; fair salary to start, but a real opportunity for right man, as he must qualify to take charge of dept. in near future; give age, full details as to experience and salary wanted; your reply will be held confidential. Address A N 157, Tribune.

FOREMAN

to take charge of small shop; must know automatic screw machine and general machine work; excellent opportunity for right party. H. M. HARPER CO., 1328 Sherman-av., Evanston, Ill.

MAN—PROMINENT WHOLESALE DISTRIButing house, middle west, established 1863, reputation unexcelled, desires to engage a man of broad vision, analytical mind, broad business training; a leader of men; age between 30-40; good salary. Address B S 25, Tribune.

ASSISTANT SUPT.

for large candy bar factory; must have had some candy factory experience on specialty production; state experience, age, and salary. Address D C 118, Tribune.

MEN OF SALES EXECUTIVE

ability, who can show a successful past record, fair salary, plus overwriting comm., to start. NYDECK & CO., Real Estate, Straus Building.

RESTAURANT MANAGERS,

assistants; with a splendid opportunity for advancement. MESSINGER'S, 237 E. ONTARIO.

HOTEL MANAGER — SINGLE, CHICAGO apt. hotel experience. Apply Saturday after 3 p. m. only. Beach View Hotel, 7643 Sher.

WANTED—MALE HELP.

Executives and Managers.

BOHEMIAN MANAGER

experienced in real estate, with 8 live producers.

"L" Terminal Proposition.

Real money can be made here. You can clean up in 6 months.

Write. Give facts about self, also phone number. Address B T 184, Tribune.

POULTRY BUYER AND MANAGER,

by one of the largest hotel supply houses. This is a big job for a big man. None other need apply. Address C O 326, Tribune.

Boys—Office and Factory.

BOYS.

No experience necessary; must be 4 year high school graduates to start in mailroom; opportunities for promotion to clerical positions in all departments.

Take Grand-av. car west to 5800.

YELLOW TRUCK AND COACH MFG. CO.,
5801 W. Dickens-av.

BOYS,

17 to 19 years of age, for messenger work. Must be of neat appearance and have some high school education. Good opportunity for advancement. Call Rm. 302, between 9 and 12. THE NATIONAL BANK OF THE REPUBLIC, 134 S. La Salle-st.

BOY

17-19, to operate duplicating machine in order department; large office; good opportunity. Call Door 3, Joseph T. Ryerson & Son, 2558 W. 16th-st.

BOY,

Intelligent, neat appearing, 16-17 years, for clerical and messenger work. Apply rear entrance, Edgewater Beach Hotel, 5300 Sheridan-rd.

BOY—CLEAN, BRIGHT AND GOOD PENman, for filing and general office work. Thomas H. Hulbert, 81 E. Madison-st.

BOY—FOR ERRANDS AND GENERAL OFfice work. Apply 12 N. Michigan-av., Rm. 520.

BOY—OFFICE; NEAT APPEARING; 16 years; insurance office; $60 per month. Address C K 76, Tribune.

BOY—WITH SHOP EXP. WESTERN IGNITION CO., 547 W. Lake-st.

BOY—OVER 16 YEARS OF AGE, TO WORK in grocery store. 6649 N. Clark-st.

COLORED BOY

to run elevator in restaurant. 75 W. Randolph-st.

MESSENGER BOY FOR LAW OFFICE, 1414 Monadnock Bldg., 53 W. Jackson.

OFFICE BOY—HIGH SCHOOL GRADUATE, neat appearing; good chance for advancement. Apply Curtiss Candy Co., 730 Briar-pl.

OFFICE BOY—TAKE CARE OF MAIL AND run errands. Rm. 600, 134 S. La Salle.

Professions and Trades.

ADVERTISING MAN.

Young man over 5 ft. 10 in. tall, trained in advertising or printing, with the personality and education to succeed as printing salesman. This opportunity is with an old established house and offers a bright future to successful applicant. Address L O 89, Tribune.

ADVERTISING MAN.

Young man, over 5 ft. 10 in. tall, trained in advertising or printing, with personality and education to succeed as printing salesman. This appointment is with an old established house and offers a bright future to successful applicant. Address K X 234, Tribune.

ARTIST—EXPERIENCED LETTERING MAN can make permanent connection. Good future. Address D T 120, Tribune.

ARTIST — JAPANESE, TO PAINT GLACE shades; only experienced need apply. Superior Lamp and Shade Co., 166 W. Adams.

AUTO MECHANIC — FIRST CLASS; ONE who has had experience on Dodge Bros. cars preferred. Steady work to right party. Apply to Service Manager, INDIANA AUTO SALES CO., North Main, at Jefferson, Elkhart, Ind.

Auto Sheet Metal Worker.

Must know the work; steady. Reynolds, 59 E. 26th-st.

BINDERY MAN — NONUNION; EXPERIenced on covering and glueing. Room 1203, 53 W. Jackson.

BLACKSMITH FINISHERS,

Experienced on commercial auto truck bodies. H. McFarlane & Co., 322 S. Green-st.

BRICKLAYER FOREMAN—ABLE TO SUperintend and take charge of a complete job and give results; furnish references. Address D M 403, Tribune.

BRONZE WORKERS AND ASSEMBLERS— Experienced on metal bank fixtures, doors and ornamental work; lowest cost for living in the U. S.; steady work and good pay. Newman Mfg. Co., Cincinnati.

BUTCHER, 1ST CLASS,

to manage meat market, groc., veg. store; must be rel., ambitious; A1 ref. 3950 Avondale.

CABINET MAKER—FOR PIANO CASE WRK. Steady work, good wages. Grinnel Brothers, Piano Factory, Holly, Mich.

CARPENTER FOREMAN — ABLE TO SUperintend and take charge of a complete job and give results. Furnish references. Address D M 402, Tribune.

CARPENTER—EXPER. METAL WEATHER stripper. Drexel 4846.

CHAUFFEUR, PARCEL DELIVERY.

North Side; Ford car; must have experience delivering parcels. Apply 5th floor employment office.

CHARLES A. STEVENS & BROS., 20 N. WABASH-AV.

CHAUFFEURS.

There is big money to be made; business is very good. Apply Employment Dept., Bauer Cab Garage, 33d-pl. and Cottage Grove-av.

CHAUFFEUR — 1½ TON TRUCK, FOR wholesale meat; state age and experience. Address C C 475, Tribune.

CHAUFFEUR—WHITE, MUST BE RELIABLE and willing to do some other work around house. 640 Madison-st., Oak Park.

CHIEF ENGINEER

for large suburban hotel, near Chicago; understand mechanical refrigeration, oil burners, electric motors and can make ordinary plumbing and steam repairs; state fully your experience; prefer singe man about 35 years of age; wages $135 per month, board and room. Address L O 91, Tribune.

COPYWRITER — FIRST CLASS, FOR COMpiling furniture, stove and rug, instalment catalogue. Must have mail order experience. Excellent position, good salary. Full details first letter. Address D O 128, Tribune.

DRAFTSMAN — ARCHITECTURAL; MUST be experienced in alteration work. 5th Floor, 189 N. Clark-st.

DRAFTSMEN.

Experienced mechanical draftsmen on heavy or excavating machinery, for steady employment. State age, nationality, education, experience, salary considered, and date able to report.

BUCYRUS COMPANY, South Milwaukee, Wisconsin

DRAFTSMEN—DESIGNERS.

One structural draftsman experienced on design and layout work; must also be capable and willing to check.

One first class mechanical draftsman with experience in mining machinery preferred.

One combination mechanical and structural detailer.

One experienced track layout draftsman.

One experienced structural detailer.

Work located in southern city; state age, exp., ph., etc. Address X 520, Tribune.

DRAFTSMAN—SEVERAL YEARS EXPERIence with central or substation equipment and circuits; state qualifications in detail; also give age and salary expected. Address D S 413, Tribune.

DRAFTSMAN — ARCHITECTURAL; FIRST class senior, desiring to go to New Orleans. Apply F. Julius Dreyfous, Blackstone Hotel, between 6:30 p. m. and 8 p. m.

DRAFTSMAN — EFFICIENT ARCHITECTural draftsman. One familiar with reinforced concrete design. Call Room 609, 11 S. La Salle-st.

ELECTRICIANS.

Open shop; conduit men only; also foreman. Apply Citizens' Committee to Enforce the Landis Award, 218 N. Clark.

ENGINEER, LICENSED.

For night work, firing; hours 9 p. m. to 6:30 a. m.; 7 nights a week; must have ice machine experience. 3501 Potomac-av.

ENROBER MAN.

Experienced on candy bar production, for day or night work. 3501 Potomac-av.

FINISHERS.

Furniture finishers; experience essential; permanent positions. Apply Mr. Geringer,

KLEIN BROS. WAREHOUSE
2438 S. Wallace-st.

FURRIER.

Working foreman, capable of taking charge of factory and fitting; South Side; good opportunity. Address D N 237, Tribune.

WANTED—MALE HELP.

Salesmen, Solicitors, Etc.

AUTOMOBILE SALESMEN.

We offer an unusually attractive proposition to 2 experienced, high grade, automobile salesmen to sell the new 1927 MOON and Diana. See Mr. Emich, EMICH MOTORS CORP., 2027-29 S. Michigan-av.

AUTO SALESMAN—2, PRESSURE CAR, and 1 commercial: drawing account and commission; leads furnished. Call in person for interview with Mr. Wahl. References required. 2017 Laflin-st.

AUTO SALESMEN — 2 MEN WHO ARE looking for permanent connection to sell Chrysler line. See MR. MUDGE, 4148 Milwaukee-av.

CATHOLIC MEN.

Twenty, neat appearing, at once; show you how to make $10 a day. Call 8 to 12. J. SEELY, Room 8, 304 W. 63d-st.

CORSET SALESMAN—EXPER., TO COVER middle west territory for manufacturer of well known standard line. Address D G 283, Tribune.

EARN $3 EVERY HOUR! SELL XMAS CARDS!

We have the most beautiful line in America and we pay unusually large commissions; cards sell on sight; we deliver and collect. Call in person or write. SAMPLE BOOK FREE. PROCESS ENGRAVING CO., 209 S. State-st.

EXPERIENCED LACQUER OR VARNISH SALESMAN.

To travel Middle West State with old, well est. co.; Christian; best refs. req. Address D G 276, Tribune.

GARAGE SALESMEN.

10 active men can make average $75 per week and up. Call Lincoln 0588. A. AUGUST, 2100 Clybourn-av.

HAVE YOU A CAR?

To men living in Chicago at least two years I offer a chance to make as much money Saturday afternoon and Sunday as you probably make all the other days combined.

Call Friday evening at 7:30, Room 604, 111 W. Monroe-st.

HIGH GRADE BOND SALESMAN—GOOD open. for hustler. Address T 246, Tribune.

HOUSEHOLD SPECIALTY SALESMEN.

Wanted—Several aggressive salesmen experienced selling high quality unadvertised specialties to Department Stores, Hardware and House Furnishing trade. Territories Middle West. Moderate initial drawing account against liberal commission. Splendid opportunity for real salesmen. Give full details in confidence for quick action. Address D O 150, Tribune.

INDUSTRIAL INS. AGENT.

Exp. pref.; A1 proposition; no lapses; ex. opportunity for right party. 58 W. Wash., Room 506.

MANUFACTURER OF HIGH GRADE, MEDIUM priced line of wrought iron fixtures has openings for live men in Central and Southern states. State fully experience and acquaintance with this trade. DELMAR ELECTRIC CO., 963 3rd-st., Milwaukee, Wis.

MEN—2, YOUNG, MAGAZINE EXP., TO join crew of 20 men who are averaging $50 per wk. and better. Apply Sat. a. m., Rm. 403, 58 W. Washington.

NEW YORK LIFE INS. CO.

For the best agency contract with greatest life insurance company see Mr. Mackay or Mr. Hanley, 343 S. Dearborn-st., Suite 510.

POULTRY SALESMAN,

High class, with knowledge of hotel and butcher trade in Chicago, to sell both fresh and frozen poultry. Good salary to start. Every chance for rapid advancement. All replies confidential. Address D F 487, Tribune.

PRINTING SALESMAN.

A wonderful opportunity for a good printing salesman; drawing account; replies confidential. Address D P 155, Tribune.

SALESMEN.

THIS ADVERTISEMENT RUNS 3 DAYS FOR 2 REASONS: FIRST, I WANT TO LET THE OLD TIMERS KNOW I AM BACK IN TOWN; SECOND, THIS IS GOING TO BEAT MY WORLD'S RECORD. ESTABLISHED ON THE LAST DEAL. COME IN BOYS AND GET REAL CO-OPERATION IF YOU WANT TO WORK. SEE "GENERAL" FLOTO, ROOM 933, 122 S. MICHIGAN-AV. P. S.—BRING YOUR LUNCH IF YOU COME IN AFTER 10 O'CLOCK. "G." F.

SALESMEN.

I NEED 3 GOOD MEN; MY MEN AVERAGE $45 A DAY; PAY EVERY DAY. SEE FLOTO, 933 PEOPLES GAS BLDG.

SALESMEN.

SALARY AND BONUS. Nothing to sell—but make appointments. 656 Wrigley Building.

SALESMAN.

Experienced in selling specialties to retail dry goods and hardware trade in small towns in the state of Illinois or Indiana; nationally established factory, notion and hardware specialty line, to general retail trade, or commission basis, with weekly guarantee; Tuesday, Sept. 7, only.

THE BOYE NEEDLE CO., 4343 Ravenswood-av. E. D. Davis.

SALESMEN—RADIO, FOR WISCONSIN TERritory, headquarters at Milwaukee; must have technical ability and come well recommended; to sell Stewart-Warner radios to franchise dealers; only aggressive and producers need apply. HARRY E. WEBER, INCORPORATED, 346 Van Buren-st., Milwaukee, Wis.

SALESMEN—HIGH CLASS WELL RECOMmended men who have acquaintance among manufacturing plants to sell newest and best tool on market; have openings for city and outside territory—Indiana, Wisconsin, Michigan, Illinois, and Ohio. Phone Main 6267 for appointment. Hande Wrench Sales Co., 9 S. Clinton-st.

SALESMEN.

Opening a new subdn., to be thoroughly adv. Lots that will sell; price and location are right. I. C. electric service.

O. RUETER & CO., 128 N. Wells-st.

SALESMEN—TO REPRESENT BOILER REpair works; strictly commission; whole or part time; wonderful opportunity for men now connected with concerns selling heating and plumbing goods, coal, brick, etc. Commonwealth Boiler Repair Co., 806 W. Washington. Call between 3 and 5 p. m.

SALESMAN—BY LARGE CHICAGO MANUfacturer; preference will be given to man 25 to 30 years of age with some road experience in dry goods line. Sell yourself in concise letter stating fully qualifications and earnings. Fine opportunity for right man. Address C O 308, Tribune.

SALESMAN — EXPERIENCED HEATING appliances to sell cabinet heaters or parlor furnaces, stoves and ranges; commission basis. Write ANCHOR STOVE & RANGE CO., New Albany, Ind.

SALES MANAGERS—ILL., IND., O., MICH. Educators preferred; high class; no competition; must carry stock. Robinson, 619 Atlantic Hotel, Sat. p. m. all day, Sun., Mon., Tuesday.

SALESMAN—HANDLE STRONG LINE INfants' and children's fancy knit goods; only experienced man with following, able to produce big business, need apply. Write IRVING ROSENBAUM, Morrison Hotel, Chicago.

SALESMAN.

Experienced lamp and shade man with car; state of Illinois. Superior Lamp & Shade Co., 106 W. Adams.

SALESMEN — UNIFORM; PREFER MEN with experience on military uniforms, mail carriers, police, taxicab, hotel, etc. Tell all first letter. Confidential. Address C O 368, Tribune.

SALESMAN — FOR WEST SIDE SUBURB, exp. in selling bldg. materials; fine opp. for right man; state exp., age, and terms wanted. Address D G 312, Tribune.

SALESMEN—WITH EXPERIENCE, TO CALL on archts. and contractors; full line ranges, refrigerators, etc. VON OERTZEN COMPANY, 1121 N. HALSTED-ST.

SALESMAN—RADIO ELECTRICAL JOBBER needs experienced man for city trade; good salary and bonus; references required. Address D G 55, Tribune.

SALESMAN—PIANO; MUST BE EXPERIenced in floor work and a good closer. See Mr. Sullivan, Manufacturers Outlet Piano Stores, 1339 Milwaukee-av.

SALESMAN—TO HELP SELL NEW SUBdivision to open in a few days on the N. Shore. See Paul Schroeder & Co., Wilmette.

SALESMEN—CLUB; INTELLIGENT, CLEAN cut men. State past employment and telephone. Address C M 462, Tribune.

SALESMEN — 10, NEW ARTICLE, HARDware, furniture and department stores; $100 per week easily earned. Brunswick 4268.

SALESMEN—TO SELL AUTOMOBILE INsurance and work on leads only; must be north side resident. Address D G 121, Tribune.

SALESMAN — CONVEYOR; STATE COMplete history of prior connections, age and salary desired. Address D T 548, Tribune.

SALESMEN—TO SELL UNFERMENTED grape juice. 3423 Cottage Grove-av.

SALESMEN—HAT, EXPERIENCED, SATURdays. 203 So. Dearborn.

SALESMEN AND SOLICITORS — LIBERAL commission paid. 6341 Cottage Grove.

WANTED—MALE HELP.

Salesmen, Solicitors, Etc.

SALESMEN.

THE MEN WE HOPE TO REACH WITH THIS AD ARE MEN ACCUSTOMED TO EARNING FROM $5,000 TO $12,000 PER YEAR. WE WANT MEN OF PERSONALITY AND APPEARANCE WHO CAN PRESENT OUR PROPOSITION TO BUSINESS AND PROFESSIONAL PEOPLE. THIS IS A BRAND NEW DEAL IN CHICAGO AND WITH IT COMES UNLIMITED EARNINGS FOR THOSE WHO CAN QUALIFY WITH UNQUESTIONABLE REFERENCES. CALL EMPLOYMENT DEPARTMENT, ROOM 1201, 105 W. MONROE.

SALESMEN.

JUST OPENED MY DOOR ON A BRAND NEW DEAL. CAN USE A FEW HIGH CLASS MEN, EXPERIENCED PREFERRED. MY LAST PROPOSITION SHOWS $300,000 A MONTH IN SALES. THIS IS BETTER. COME IN, BOYS, AND RIDE WITH "GENERAL" HANNIG FOR BIG MONEY. CALL AT ROOM 27 GRANVILLE-ARCADE BLDG., 1126 GRANVILLE-AV.

SALES DIRECTOR.

High grade man with crew of assistants and workers.

EXTREMELY RIPE opportunity, making Large Volume Possible, with huge earnings.

Write me briefly, giving facts about yourself and phone number. Address B T 180, Tribune.

SALESMEN.

A well rated publishing house established 50 yrs. has an opening for three salesmen, ages 25 to 35, city work. Drawing account against commissions. Must be experienced salesmen. Give experience, qualifications, nationality, etc. Address D N 545, Tribune.

SALESMEN.

A Chicago firm of the highest standing is in need of 2 thoroughly reliable, hard working salesmen. We prefer men who have experience selling cash registers, automobiles, scales, pianos, or other specialties. This connection is one that will make real men financially independent. In your reply please state phone and street address. For confidential interview address D M 106, Tribune.

SALESMEN—WE HAVE A VERY ATTRACtive sales proposition for people who are interested in the sale of both subdivision and improved property. Our subdivisions are in the city of Chicago, with improvements in and buildings being erected on the property. You will be in a position to offer to your clients 2 flats, bungalows, or building sites. Drop in and get our proposition. We furnish all transportation, also live leads. J. PAUL DUNNE, Sales Mgr., South Side Dept., H. O. STONE & CO., 1161 E. 47th-st.

SALES MANAGERS.

We have the most liberal cash commission contract; unlimited co-operation and leads; property on Ill. Cent. Price much lower than surrounding properties. No advances.

FRANK K. REILLY, 116 S. MICHIGAN-AV.

SALESMAN—EXPERIENCED IN SELLING industrial motion pictures, advertising campaigns, or kindred line, can make excellent connection in Cincinnati. Write complete details of experience, earning capacity, etc., immediately to E. A. GENTSCH, Hotel Sherman. Give phone number.

SOLICITOR — AUTO RADIATOR REPAIR; exp. not necessary; hustler; good future; big commission. 5120 S. State.

SPECIALTY SALESMEN.

Manufacturer of national reputation, established 45 years, desires a clean cut, aggressive salesman for Illinois territories. This position will pay salary, bonus, and expenses. Young men, order takers and would-be salesmen will not be interviewed. For appointment telephone H. H. VAN METER, State 8700.

SPECIAL.

6 men to work 8 hours a day; we guarantee you good wages; $1 an hour and up; must work 8 hours a day. See MR. MILLER, Room 308, 9 S. Kedzie-av.

TAILORING SALESMEN—FOR SUBURBAN towns; best proposition in the city; make $25 a day and more. Apply 400 S. State, 2d Floor.

WANTED—SALESMEN

experienced in calling on Grocers and Butchers. Must have wide acquaintance and personal following in this line. To such a man we offer an opportunity to make big money and build himself a future with a concern whose business runs $10,000,000 per year. State all particulars and give phone number in your first letter. Address S H 217, Tribune.

3 HIGH GRADE SALESMEN

who can close. Go-getters only apply; will pay good salary and commission to real salesmen. Willys-Knight dealers. Address A N 165, Tribune.

Miscellaneous.

COME IN TODAY

and without charge have Dr. Tulley Young, noted character analyst, place you in a profitable position adapted to your special ability.

Hours 12 to 2.

23d Floor Bell Bldg. 307 N. Michigan-av.

USHERS.

Young men to usher in New Belmont Theater; must have had at least 2 years' high school education and have pleasing, clean cut appearance; wanted for full time work. Apply at Harding Theater, Milwaukee and Sawyer-avs., Spaulding-av. Entrance.

CLERK

for special work, not clerical. Reliable, sincere, and ambitious; $35 per week. Room 822, State and Lake Bldg., between 9-11 only.

CHOCOLATE RM. HELPER.

Must be experienced. 3501 Potomac-av.

MAN — CHRISTIAN, PROTESTANT, COLlege graduate or teacher; free to travel; write fully, give phone. Address S M 476, Tribune.

CLERK—FOR SPECIAL WORK, NOT CLERical; reliable, sincere and ambitious; $35 per week to start. Apply Rm. 822 State-Lake Bldg., between 9-11 a. m.

RESTAURANT CASHIER.

Middle aged. Apply after 3 p. m. 1929 S. Wabash-av.

YOUNG MEN—BETWEEN AGE OF 17 AND 20 yrs., for full time work as ushers. Apply RIALTO THEATER, 336 S. State, 9 a. m.

MAN TO DRIVE

and become owner of dump truck. 3921 S. Michigan-av.

MAN—YOUNG, CLEAN CUT; CAN MAKE $30 a week driving for us; will advance license money to responsible man. UNIVERSITY CAB CO., 1829 Benson-av., Evanston.

TRACER AND COLLECTOR

Experienced, for installment business. Globe Wholesale Tailors, 651 S. Wells-st.

GARAGE MAN—NIGHTS; POLISHER AND window cleaner; white; married; must be A1 floor man. 2902 N. Clark-st.

TRUCK DRIVER—EXPERIENCED HAULING lumber. HEITMANN LUMBER CO., 50th-st. and Ashland-av.

ELDERLY MAN—REFINED, NEAT APpearing; light pleasant work. Marks Cloak Co., 1314 Milwaukee-av.

MAN—YOUNG, OVER 21, NEAT APPEARing; best of references. Apply 10 a. m. See Mr. Parker, Rm. 822 State-Lake Bldg.

RECEIVING CLERK—S. S. HOTEL; 12 HR. shift; salary $85 mo. and meals; state age, exp., refs. Address A N 163, Tribune.

MAN—WHITE; MUST UNDERSTAND AIR pumps and elevator; small hotel; $25 wk. Mgr., 4049 Broadway.

FURNITURE MOVERS—3133 N. HALSTED-st. Werner Bros. Fireproof Storage Co.

NIGHT CLERK—FOR N. S. APT. HOTEL; steady. Address S S 385, Tribune.

CHAUFFEUR — BRITISH; HIGH CLASS; wife for cook. Address T K 262, Tribune.

WANTED—MALE HELP.

Miscellaneous.

ALL PAY—NO WORK!

Many of you read this ad and intended answering it, but as usual procrastinated. Some others wondered what it was all about.

The following people have come to us within the last two weeks and earned the amount of money designated:

J. Bortkovich	$270.00
C. A. Anderson	$981.00
R. Dietz	$378.50
A. Olesh	$ 89.75

You have the same opportunity. By giving one hour of your time each week we will show you how to make more extra money each week than your salary now pays you.

Call Friday evening at 7:30 sharp.

HARRY A. ROTH & CO., Suite 604, 111 W. Monroe-st.

Men Who Will Work and Who Want to Make Money.

We manufacture and sell our own products. We do not care whether you have sold or not. Our business and selling can be mastered by the average man.

You are taught how and earn while learning $40 to $60 weekly. In 3 months you can be making $100 to $150 a week. If you want work and money, see MR. LIND, Room 200, 537 S. Dearborn-st.

RETIRED MERCHANTS.

The general manager of one of Chicago's largest firms wants an elderly business man for special duties that will require about five hours per day. This position is worth $40.00 to $60.00 per week, depending on amount of time put in. The work is pleasant and dignified. Address Y A 541, Tribune.

RENT MAN.

I am looking for an experienced live active rent man on loop and outlying properties who knows his stuff. For such I have an unusual opportunity with old estab. firm; state ref. fully in first letter. Address D K 491, Tribune.

WATCHMAN.

Every night, 5:30 to 8 next morning; must be experienced janitor, understand cleaning floors and woodwork; prefer family man around 45, American; must stand rigid investigation; salary $28. Apply Saturday a.m., 952 N. Michigan, corner Oak.

BRIGHT, SNAPPY MAN,

Age 22-45 years; outdoor work all weather all year round; experience not necessary; wonderful future for steady, willing worker who knows city. See McLean, 57 E. 21st-st.

EXPERIENCED BUTLER.

for country home nr. Chicago; must be competent. Apply 9 W. Kinzie-st.

Employment Agencies.

ENGINEERS.

LOWEST RATES IN CITY.

Arch. drafts., bldg. layout	$275-$300
Licensed struct. engineer	$300-$350
Designer, overhead cranes	$250
Tool designer	$175
Mech. struct. detailer	$200-$225
Mech. drafts., steel castings	$200
Highway engineers	$150-$200
Foreman, pipe fitting	$200

ASSOCIATION EMPL., INC., 63 E. Adams-st.

TECHNICAL POSITIONS.

34TH YEAR. NO ADVANCE PAYMENT.

Sten., expd., with contr. or engr.	$175
Die Designer, Indiana	$175
Tool Draftsman, North Side	$150
Mech. Draftsman, N. W. Side	$125
Heating and Vent. Designer	$300
Draftsman, automotive exp.	$175
Mech. Dftsm., plant layout, S. S.	$200
Mech. Detailer, So. West Side	$150

The ENGINEERING AGENCY, SUITE 1662, 53 W JACKSON-ST.

ALL KINDS OF GARAGE JOBS.

OPEN ALL DAY. CHICAGO GARAGE OWNERS' EXCHANGE, 309 S. La Salle, Room 101.

ENGINEER	$175	CHAUF. & WIFE	$125
Machinist	90c	Garage flunky	$35
Handy Man	$27	Ford Mechanic	70c
Shop Boy	$20	Auto Mechanic	$40
Chef	$35	Kitch. Helpr.	$70 R. B.
Waiters	$25	Bus Boys	$60 B.

BUSCH AGENCY, 184 W. WASHINGTON-ST.

RUSSELL SERVICE.

Hotel clerks, captain [hotel], waiters, butlers, chefs, elevator, housemen, bellboys, busboys, kitchen. 134 N. La Salle, Suite 612. State 3191.

BOOKKEEPER—CREDIT DEPT. EXP. PREF., $130. YARD CLERK, work nights, $120. 25 OFFICE BOYS, age 17, $60-$65. AMERICAN RAILWAY BUREAU, 11 S. LA SALLE-ST., SUITE 1139.

5 BELLBOYS.

Salary open. MOFIELD PLACEMENT BUREAU, 4554 Broadway, Rm. 324. Long Beach 7270.

SALESMEN ONLY—Experienced salesmen call before 1 p. m. SALESMEN'S SERVICE ASSOCIATION, Room 6, 309 S. La Salle-st.

SUPT., POWER MCHY. AND BLDGS—$7,500. Supt., auto stores and pro. $5,000. THE HONES CORPORATION, 20 W. Jackson-blvd.

BKPR. ASST.; PROT. $35

CORBOY SERVICE, 20 W. Jackson-blvd., Rm. 1108, Wab. 9284.

PLACEMENT MAN—FAMILIAR WITH HOtel or machine shop work; good proposition. EMPLOYMENT SERVICE BUREAU, 443 S. Dearborn-st., Rm. 800.

BATTERY MAN—$40; TRUCK HELPERS, $22; Light Factory, $20; Boilermakers, $30. GARDEN CITY AGENCY, 179 W. Washington-st. Room 406.

HIGH GRADE OFFICE AND SALES POSItions. Hotel help, all grades. MOFIELD PLACEMENT BUREAU, 4554 Broadway, Rm. 324. Longbeach 7270.

COSTELLO-O'CONNOR AGENCY—Many Good Openings—Many. 156 W. Washington, Rm. 10, 106 N. LaSalle.

ICE CREAM MAN, $85, R. B.; CAPTAIN, $125; Bell Boy, $75; 3 Room Clerks, good openings; colored Second Cook, $35. 417 S. DEARBORN. ROOM 301.

CLERKS AND BOYS $65 TO $100. THE ASSOCIATED SERVICE, 715 Tacoma Bldg., 5 North La Salle-st.

ELECTRICIAN 70C | CHAUFFEUR $33. Learn trades $25 | Bell Boys. LOOP AGENCY, 160 N. WELLS, R. 505.

CREDIT MAN $200. OCCUPATION EXCHANGE, 30 W. JACKSON-BLVD. RM. 1409.

FOR BETTER POSITIONS SEE S-H-A-Y AGENCY, 14 W. WASHINGTON, NR. STATE.

ASST. LOCKER MAN, $70, R. B.; BUS BOY, hotel, $60; houseman, $65, r. b.; engineer, $125, r. b. JENSEN, 118 N. La Salle.

OPEN ALL DAY SATURDAY UNTIL 6 P. M. EMPLOYMENT EXCHANGE, SUITE 1304, 220 S. STATE-ST.

COOK $25 R. B. STENO $25. BUSCH AGENCY, 184 W. WASHINGTON-ST.

FACTORY, CLERIC, ALL TRADES, CRAFTS, labor, etc. West Town, 3939 Madison-st.

TRADE SCHOOLS.

MEN WANTED.

Learn auto washing, polishing, Simonizing, oiling, greasing; 3 wks. training. Earn while learning; jobs waiting. Day or night classes. Call or write. Open till 8 p. m. CHICAGO AUTO SERVICE BUREAU, 309 S. La Salle-st., Room 101.

LEARN PLUMBING.

MEN WANTED FOR BIG PAY JOB. Big demand for plumbers everywhere. Learn this trade in world's largest plumbing works. Jobs free if not employed. ILLINOIS PLUMBING WORKS, 514 N. La Salle-st.

BLUEPRINT READING, ETC.

Day and Evening School for Builders. Enter now. Builders' book free. Write or call. CHICAGO TECHNICAL COLLEGE, Dept. 2140, 118 E. 26th-st. [nr. Mich.-av.].

TELEGRAPH OR RADIO.

Good wages while learning radio or telegraphy, and then big pay. CHICAGO TELEGRAPH, Room 810, 443 S. Dearborn-st.

SALESMEN—INEXP. OR EXP.; TO QUALIfy; city or traveling; free empl. service for members. Write, call, or Phone Harrison 5668 for particulars. National Salesmen's Training Assn., 520 Monadnock Bldg.

LEARN IGNITION, BATTERY, MECHANIcal work; job now and when graduated. SIMPLEX AUTO SCHOOL, 2024 Van Buren. SPECIAL DRIVING INSTRUCTION, $15.

START WORK TODAY—moderate wages while learning. Apply Supt. AUTO ELECTRICAL ENGINEERS, INC., 1216 W. Jackson-blvd.

JOB WHILE LEARNING AUTO ELECT. mech. and battery; also teach driving inst., $15 up; day, eve. classes. Federal Auto Eng. School, 1507 W. Madison.

ENROLL NOW—SIGN PAINTING, PAPERhanging, decorating, card writing. CHICAGO PAINTING SCHOOL, 146 W. Austin.

LEARN WATCHMAKING, DAY OR EVEning. Chicago School of Watchmaking, 4844 Lincoln-av. Ravenswood 7922.

LEARN AUTO TRADE IN EIGHT WEEKS. McSWEENEY AUTO ELECTRICAL SHOPS, 517 S. Laflin-st., ½ block, near Harrison.

TRADE SCHOOLS.

More Money for You QUICK. Here's How.

We provide temporary job if you need it, while training you to be Big Pay Electrical or Auto Expert. Finish in 12 weeks. Free employment service while training and FOR LIFE.

Learn to Boss the Job. Training here is under actual shop conditions—ACTUAL EXPERIENCE on finest equipment. Individual instruction. Day or evening classes.

Visit our big 7 story building TODAY. Six entire floors filled with up to date shop equipment; 75 to 100 customers' cars always on hand in our auto repair department. If you can't come today, write or phone QUICK for full information and Big Free Book.

GREER COLLEGE OF AUTO AND ELECTRICAL ENGINEERING, 2020 S. Wabash. Phone Calumet 4600.

MEN BARBERING PAYS.

Act at once. Our present course is easy, but Proposed Amendments will require one to be in the business two years before they can own their own shop.

YOU ARE EXEMPT BY JOINING NOW.

Day or evening. Earn while learning. Call, write, or phone.

MOLER BARBER COLLEGE, 512 N. State-st. Phone Superior 5456.

Prepare for Big Future

Turn Spare Time Into Profit.

Be better off next year. Train this winter for big pay job. Don't quit your present job while learning. NO ELECTRICAL EXPERIENCE OR ADVANCED EDUCATION NEEDED. A few months in the GREAT SHOPS OF COYNE on actual electrical machinery makes you an ELECTRICAL EXPERT.

VISIT SCHOOL DAY OR NIGHT.

Don't enroll anywhere for any course until YOU have seen what we can offer. A visit places you under no obligation and NO SALESMAN WILL BOTHER YOU. If you can't call, write or phone for big free book.

COYNE ELECTRICAL SCHOOL, 1312 W. Harrison-st. Phone Monroe 6780

BIG MONEY

earned by Mechanical Dentists, who make plates, crowns, bridges, etc., for dentists. Big demand in uncrowded field. Course taught quickly in day or night school without books. LEARN BY DOING. Write or call for special offer and Catalog 52. McCARRIE SCHOOL OF MECHANICAL DENTISTRY, 1338 S. Michigan. Calumet 3422.

HOTELS NEED TRAINED MEN—NATIONwide demand for high salaried executives; past experience unnecessary; we train you by mail and put you in touch with big opportunities everywhere. Write at once for particulars. LEWIS HOTEL TRAINING SCHOOLS, Desk 718, Washington, D. C.

LEARN PHOTOGRAPHY — BOOK G SENT. N. Y. Institute of Photography, 630 S. Wabash-av. Tel. Harrison 8941.

DOGS, BIRDS, POULTRY, ETC.

Dogs.

352 W. MADISON-ST. MAIN STORE.

Best selection in the city. Chicago's Largest Dog Shop.

This ad is good for $1 with every puppy. 300 farm raised, high class puppies. Fox or bull terr., from $2; collies or shepherds from $3; Esk. spitz, from $6; Airedale, $5; Pom. spitz, $9; Bostons from $15; ped. Police from $10; St. Bernards, Newfoundlands, $10; Amer. bull terr., $8; toy fox terr., $6; brindle bulls, $8; wire haired fox terr., $10; mixed puppies, $1; grown police dogs, Bostons, Kerry blues, chows, fox terr., brindle bulls, spitz, many others, cheap.

PED. BLACK COCKER SPANIELS; REAL BARGAIN.

NO REASONABLE OFFER REFUSED. OPEN DAILY AND SUN. TILL 10 P. M. See this wonderful selection before buying.

352 W. MADISON-ST.

327 W. MADISON-ST. NEAR FRANKLIN-ST.

200 puppies, grown dogs, fox, bull terr., collies, shepherds, spitz, Airedales, police, Boston, Irish terr., brindle bulls, real English fox terriers, others, $1 up. Grown dogs, Frenchies, spitz, police dogs, Boston, cheap.

LITTER OF GENUINE WOLF SPITZ. MUST BE SEEN TO BE APPRECIATED.

BEAUT. LITTER OF ENGLISH BULLS.

PED. SCOTTISH TERRIERS; LITTLE BEAUTIES.

OPEN DAILY AND SUN. TILL 10 P. M.

327 W. MADISON-ST.

15 DAYS MORE

Selling out 200 grown dogs and pups at sacrifice. Snow white spitz, $7 to $10; litter of Scotch Terriers, $15 each; Cocker Spaniels, $15; Pekingese, $30; Fox Terriers, $5; Beagle Hounds, $8. Beautiful grown male Police Dog, 1 year, house trained, $65; Collies, $3 to $5; Chows, Newfoundlands, Bostons, and many others, cheap. Do not fail to take advantage of these bargains. Open all day Sunday and Monday.

2557 W. NORTH-AV.

26 NORTH WELLS-ST.

AROUND THE CORNER OFF MADISON-ST. Special 3 day sale, 300 puppies and dogs: toy collies and shepherds, from $3; ped. Boston, $15; esk. and pom. spitz, $7-$10-$20; fox or bull terrier $3; ped. Engl. bull, $25; police, $10; mixed pups, $1; beagles, $5, and watchdogs, $5; black and tan, $15; Frenchy, $15; poodle, $5; St. Bernard, $12; wire haired airedale, $5; many others. OPEN DAILY AND SUNDAY TILL 10 P. M.

WIRE FOX TERRIERS.

Entire stock of the Norfolk Kennels sold to Elizabeth Trass. Wonderful opportunity to secure a pedigreed wire fox terrier at a reasonable price. Puppies and grown stock on sale at my kennels.

2545 INDIANA-AV.

Open daily and Sunday until 9 p. m.

POLICE DOG OWNERS—ENTER YOUR DOG the last licensed shepherd show this year, Sept. 11-12. Mrs. Elliot Dexter of California judge. Enter your dog today. Don't delay. Henderson, 1823 S. Wabash-av. Ph. Cal. 1597.

FOR SALE—11 FEMALE BOSTON TERriers, all growing dogs; 1 male, 18 mos. old, perfect mark; all pedigreed and reg. J. Jenes, 5858 Gunnison-st. Palisade 9379.

SCOTTISH TERRIER PUP—TRUE CART horse type; beauties; just in from the country; ped. and reg. T. E. Werble, 4238 Cottage Grove-av.

GERMAN POLICE DOG—MALE, 1 YR. OLD; pedigreed, registered; best offer. Call 1524 W. Chicago-av. Haymarket 2586.

POLICE DOG, 14 MOS. OLD, PEDIGREED; will make real price to right party. 1019 Dobson-st., Evanston.

WIRE HAIR FOX TERR., PUPS, CHOWS, Bostons, Danes, Spitz, hounds, cheap collies, fox and bull terr., $5. 3845 W. Chicago.

BOSTON TERRIER PUPS, BEST PEDIgreed stock. Also 4 brood matrons. 1954 Birchwood-av. Rogers Park 5544.

COUNTRY RAISED POLICE PUPS, HIGH grade stock. DE BO, Derby-rd., Lemont, Ill. Ph. Lemont 85-J1.

BOSTON TOYS, FEMALES, PERF. MARKing, bat ears; ped. Kildare 4840.

FRENCH BULL PUPS, 9 WKS. OLD, PED. Call days, 7915 St. Lawrence-av. Chabot.

POMERANIAN—1 POUND, $100. SMOOTH fox terriers, $25. Judy, West 3033.

CHOW PUPPIES. 811 Belden-av. Diversey 6463.

100 COUNTRY PUPS ALL BREEDS, $2, $5, $8; watchdogs, $3. 3357 S. Michigan.

TYPEWRITERS AND SUPPLIES.

STUDENTS' SPECIAL.

CORONA 4 DEMONSTRATORS, $47.50. FULL STANDARD 4 ROW KEYBOARD. CORONA THREES, $29.50 $32.50 $37.50. All rebuilt and guaranteed. Convenient monthly terms. L. C. SMITH & CORONA TYPEWRIT. INC., 68 E. Washington-st. Randolph 0052.

REMFD. ALL MAKES. EASY TERMS. Underwoods $37.50 | L. C. Smiths $30. Remingtons $35 | Woodstocks $35. Guaranteed like new 1 yr. Cent. 3830. Young Typewriter Co., 169 N. Dearborn.

TYPEWRITERS TO RENT, SELL, EXCH. lowest rates; e. z. terms. Typewriter Exch., 7th floor, 111 N. Dearborn. Central 8748.

TYPEWRITERS ALL MAKES, $15 UP. Rented lowest rates; rent allowed on sale. S. E. Cor. Lake and Dearborn. Cent. 6034.

WRITING, ADDING, CALCULATING MACH. Every descrip.; new and used; big reduct.; rented; paymts. 170 W. Wash. Dearb. 8043.

PORTABLES, STANDARD MAKES. GUAR. reas. Typewr. Ex., 26 S. Wells. Cen. 0943.

UNDERWOOD, OLIVER, SMITH, REM., AND others, $10-$20; good cond. 843 Madison.

REBUILT UNDERWOODS, $25; OTHERS, $10; guaranteed 1 yr. 182 N. Halsted-st.

LEGAL NOTICES.

HAVE BOUGHT GROCERY AND MEAT Market of Edward Eichorst at 1202 W. Buren-st. Creditors, please present your statements to F. Pawlowski Jr., 5757 Fullerton-av. John Piwowar.

AFTER SEP. 3, 1926, NOT RESPONSIBLE for debts contracted by any one but myself. JAMES D. MINEHAN, 8946 Emerald-av.

IF NOT CALLED FOR IN 3 DAYS, TRACtor at 7820 Western-av. will be sold for storage charge. Albert Folgenhauer.

HORSES, HARNESS, CARRIAGES.

FOR SALE—2 LIGHT TEAM HORSES WITH harness; best cash offer. 1527 W. Van Buren. Call evenings and Sunday. Haym. 2054.

FOR SALE — 4 HEAVY DRAFT HORSES, good condition. Apply at barn. BACH BRICK CO., 2647 Montrose.

FOR SALE—SHETLAND PONY; TRAINED; cheap. Prospect 9695.

CAMERAS AND OPTICAL GOODS.

CAMERAS, KODAKS — BOUGHT OR EXchanged. Send for free bargain book. Central Camera Co., 112 S. Wabash-av.

WANTED—FEMALE HELP.

Stores and Offices.

BILLERS.

TYPIST AND ELLIOTT-FISHER BILLERS. A. C. McCLURG & CO., 333 W. ONTARIO-ST.

Bookkeeper-Stenographer.

EXPERIENCED, FOR REAL ESTATE FIRM IN LOOP; FAMILIAR WITH DRAWING LEGAL DOCUMENTS; GOOD SALARY TO COMPETENT GIRL. ADDRESS S N 381, TRIBUNE.

BOOKKEEPER

in purchasing department of large manufacturing concern; loop; must be fast and accurate at figures; in replying state fully experience, age, salary expected; answer in own handwriting. Address C O 264, Tribune.

BOOKKEEPER-STENOGRAPHER — EXPErienced. 4025 Milwaukee-av.

BKPR.-STENOG. — MODERATE SALARY, Loop. Address Y 79, Tribune.

CASHIER AND BOOKKEEPER — FULTON Market or South Water; experience preferred. State salary. Address D F 509, Tribune.

CASHIER—TYPEWRITER EXPERIENCE, 6 days; good wages. 1220 N. Clark-st.

CLERK—GENERAL,

for pay roll and file work; permanent. BARCO MFG. CO., 1801 Winnemac-av.

Experienced Saleswomen for millinery department. Attractive salary and permanent position.

HILLMAN'S, State and Washington.

EXP. TYPIST FORELADY.

Permanent position for one who thoroughly understands matching and filling in, process letters and mailing lists. Atlas Robinson Co., 318 W. Washington.

File Clerk—Experienced.

Large corporation wants experienced file clerk; age 25-28; good salary; only experienced need apply. Call Saturday morning, 13th floor, 134 N. La Salle-st.

FILE CLERK

for special subject file and to build up library in insurance office. Address D G 124, Tribune.

GIRL—CANDY CLERK. GRAYLING'S, 410 N. Michigan.

GIRL—EXPERIENCED IN DELICATESSEN. Apply 1300 S. Kedzie-av.

GIRL—WITH SALES AND BUSINESS ABILity. 506, 64 W. Randolph, 10-3.

INSERTERS.

Folders and stampers; experienced; day and evening work; also Sundays. Apply Miss Wallace, 45 S. Wells-st., 6th floor.

MILLINERY SALESLADIES.

Must be experienced and be able to trim hats; steady positions with good salaries. Diskin Millinery, 1023 Belmont-av.

MILLINERY SALESLADIES.

Must be experienced and be able to trim hats; steady positions with good salaries. The Grand Millinery, 431 E. 47th-st.

MILLINERY SALESLADIES,

Experienced. FOSTER'S, 206 S. STATE.

MILLINERY WOMAN—EXPERIENCED, TO take charge of department. The Halsted Cloak Co., 1245 S. Halsted-st.

MILLINERY SALESLADIES — SATURDAY afternoons. Foster's, 206 S. State.

MODELS

FOR DRESSMAKING ESTABLISHMENT. Refined model girls, size 34 and 36. Apply Saturday between 11 and 12. MARGUERITE, 660 Rush-st.

MODEL—MUST BE VERY ATTRACTIVE; to assist in dress department. George Bernards, 35 S. State-st.

SALESWOMEN.

Experienced dresses, coats and suits, for Saturdays only. Splendid salary and opportunity for permanent work all year round. F. B. GEORGE CO., 131 S. State-st.

SALESLADIES—FOR CLOAK AND SUIT store; only experienced need apply. Halsted Cloak & Suit Co., 1245 S. Halsted-st.

SALESWOMEN—DRY GOODS EXPERIENCE. Apply this morning, ready for work. 2301 W. Madison-st.

SALESWOMAN — FOR DRESS DEPT. AS steady extras; two or three days a week work. Apply George Bernards, 35 S. State-st.

SALESLADY — EXPERIENCED, FOR LAdies' ready to wear. 521 E. 47th-st. Drexel 4525.

SALESWOMEN — MILLINERY; EXPERIenced; at once. Rm. 918 Stevens Bldg.

STENOGRAPHER.

Experienced, accurate, neat appearing yng. lady, attentive to business and taciturn. Permanent position, with opportunity of promotion to one qualifying. Give name, address, experience, education, nationality, age and salary expected. Address C O 407, Tribune.

STENOGRAPHER.

Well educated, neat, and capable; one with secretarial experience; exceptional opportunity; must furnish best of references. HARTMAN'S, Wabash and Adams.

STENOGRAPHER—EXP. YOUNG LADY IN broker's office; salary $25. Apply after 10. Room 728, 231 S. La Salle-st.

STENOGRAPHER — SOME EXPERIENCE; small office. Rm. 1505 Railway Exch. Bldg., 12-2 p. m.

STENOGRAPHER — EXP. ARCHITECT'S office. Apply Saturday afternoon, A. P. Dippold, 3948 Cottage Grove-av.

STENOGRAPHER AND OFFICE ATTEND.—Loop, white, 30 years old; exc. edu.; good handwriting; $20 wk. Randolph 3070.

STENOGRAPHER — WITH SOME KNOWLedge of bookkeeping; small park office, Northwest Side. 2732 N. Avers-av.

STENOGRAPHER—MUST BE RAPID AND have railroad office exp. Apply FIEBERG, Room 1562 Wrigley Bldg., North.

STENOGRAPHER—JUNIOR; STEADY; $15 a week. Address D F 410, Tribune.

TYPIST,

for addressing; must have letter shop experience. 6th floor, 1132 S. Wabash.

TYPIST.

Experienced, to work in our office or at home. Apply 2d floor, 720 S. Dearborn.

TYPIST—EXP., WILLING LEARN DICTAphone; perm.; loop; Gentile; state age, exp., sal. expected. Address O K 89, Tribune.

TYPIST-BILLING DEPT., WEST SIDE OFfice; permanent position; state age, experience, and salary. Address C N 451, Tribune.

TYPIST—FOR TEMPORARY WORK. MUST be Gentile. Address O K 87, Tribune.

WOMAN—PERMANENT POSITION FOR EDucated woman, preferably teacher, who can assume responsibility. Unusual opportunity for advancement. No bookkeeping nor stenography. Good salary. Will be given thorough instructions in duties. Address P. O. Box 993, Chicago.

WOMAN—MIDDLE AGED, FOR PLUMBING office, South Side; must use typewriter, ans. phone; $18. Address X 567, Tribune.

Factory and Trades.

BAKERY SHOP.

Intelligent women to check loads and tickets. STOP & SHOP, 16 N. Michigan.

BINDERY GIRL — NONUNION; EXPERIenced on four arm Smyth book sewer; steady job; good wages. Room 1203, 53 W. Jackson.

CANDY MAKERS.

Spinners on filled goods. Also experienced hard goods helpers. Apply Saturday afternoon. WALTER J. HIRSCH CO., 1603 S. Laflin-st.

Experienced Operators

on ladies' dresses. 322 Van Buren.

FINISHER AND HAND COLLAR MAKER—on high grade coats. Room 510, 81 W. Van Buren.

GIRLS

for candy bar wrapping and general work in candy factory. Must be over 17 years of age. Take North-av. car to St. Louis-av., walk 3 blks. south; or Grand-av. car to Central Park-av., walk 2 blks. north. 3501 Potomac-av.

GIRLS FOR NIGHT WORK.

Wrapping candy and general work in candy factory; from 5:30 p. m. to 11:30 or 12 midnight to 6. Call at 5 p. m. Take North-av. car to St. Louis-av., walk 3 blks. south, or Grand-av. car to Central Park-av., walk 2 blks. north. 3501 Potomac-av.

GIRLS—100.

Experienced on silk lamp shades; piece work; highest wages paid; white. ANCHOR WOOD TURNING CO., 1801 N. Lincoln-st.

GIRLS—4 COLORED, TO WORK ON MANgle; $12 per wk. Apply 7 a. m. Sat. 3403 S. State.

GIRLS—TO AIR BRUSH RUGS; EXPERIence not necessary. 1811 W. Grand-av.

MARCELLER—ALL AROUND OPERATOR, 3 to 4 yrs.' exp.; no others need apply. 5131 N. Robey-st.

MARCEL AND WATER WAVER—EXPERT. 939 N. Michigan.

MASSEUSE — STRONG YOUNG SWEDISH girl; some experience; will finish her training. Ideal Baths, 3153 Broadway.

NURSE — INTELLIGENT YG. WOMAN; care nervous girl; fair musician; attrac. country home; $20 wk.; refs. Address 66, Tribune.

OPERATORS.

Examiners and drapers for ladies' dresses. Steady position; splendid sal. Apply APFELBAUM & STERN, 234 S. Market.

OPERATOR—ON SILK UNDERWEAR; EXperience not necessary. Leyda Tannenbaum & Co., 1064 Roosevelt-rd.

OPERATORS—EXP. ON DRESSES. 702 W. Roosevelt, Room 216.

Patent Leather Repairers.

Steady work. I. GROSSMAN, INC., 625 W. Jackson.

WANTED—FEMALE HELP.

Factory and Trades.

SHIRT IRONER.

Experienced; piece work or by week. Benjoe Hand Laundry, 4207 Broadway.

SPOTTER—A1; IMMEDIATE; STEADY POsition. Liberty Cleaners & Dyers, 1901 Mead-st., Racine, Wisconsin. Prospect 235.

WRAPPING MACHINE GIRL — FOR BIG wrapper; also covering machine and turning in girls. Apply immed. Eagle Paper Box Mfg. Co., 4125 W. Lake-st.

100—GIRLS WANTED—100

Experienced bindery girls. Bring proof of age. Apply to the Employment Office. Cuneo Press, 455 W. 22d-st.

Household Help.

COOK—WHITE, OVER 25, COMPETENT; Scandinavian; good wages; small family; references required. Winnetka 414.

COUPLE—MIDDLE AGED, WHITE, WITHout children, as caretaker and housekeeper, for country home in Central Illinois. Woman must be good plain cook; man experienced in house service and able to operate gasoline engines. Permanent place. Must give good references. In reply state wages expected. Address D O 142, Tribune.

COUPLE—MARRIED, COLORED, GENERAL housework in family of 2 adults; man must be experienced butler and able to drive car; wife expert cook and housework; must have first class Chicago references. This is one of the most desirable places in Chicago and only first class experienced people will be considered. Phone Superior 0783.

COUPLE — WHITE PREFERRED, EXPERIenced, in Wilmette; man to be chauffeur and gardener; woman to do housework and cooking. Address O L 592, Tribune.

COUPLE—WHITE, FOR PRIVATE FAMILY; man to wait table and drive car; wife must be good family cook; good compensation with maintenance. 417 S. Dearborn, Room 301.

COUPLE—WHITE, GOOD COOK, HOUSEMAN and chauffeur; must have excellent city references. Phone Central 1819.

GIRL — FOR GENERAL HOUSEWORK; 3 adults; no washing; must be good cook; Protestant. 1970 Winnemac. Phone Ravenswood 9043.

GIRL—EXP. GENL. HSWK., SMALL FAMily; ref. required; Geneva, Ill. Ph. E. D. McDougal Jr., State 5400.

GIRL—WHITE; GEN. HSWK.; SMALL FAM.; no washing; no Sun. work; home nights. Call before noon. 6800 Crandon-av., 3d.

GIRL—WHITE; HSWK.; PLAIN COOK; NO lndry.; gd. wages. 5816 Kenmore. Sunny. 6868.

GIRL OR ELDERLY WOMAN—CARE FOR 2 children; mother emp.; no Sundays. $7. Yards 3313.

GIRL—WHITE, FOR GEN. HSWK. AND ASsist with children; good home; $15 week; refs. 7351 S. Wabash. Triangle 8058.

GIRL—WHITE, GENERAL HOUSEWORK and assist with child. No washing, liberal wages. Winnetka, Ill. Phone Winnetka 1825.

GIRL OR WOMAN—FRENCH SPEAKING; for little boy and hswk. Rog. Pk. 3472.

GIRL — WHITE, FOR GENERAL HOUSEwork; good home. Ph. Crawford 1214.

GIRL—GEN. HSEWK. AND TO HELP WITH 2 children. Highland Park 2461.

GIRL—WHITE; GEN. HSEWK.; NO LDRY.; priv. room, good pay. Briargate 3556.

GIRL—GENERAL HOUSEWORK; NO COOKing; 4 adults; home nights. Ph. R. P. 8398.

GIRL — WHITE, GENERAL HOUSEWORK, small family; home nights. Ravensw. 0472.

GIRL—GENL. HSWK.; GOOD HOME; MUST like children. Edgewater 9467.

GIRL—FOR GENL. HSWK. AND PLAIN cook; sm. fam.; gd. home. Armitage 2288.

GIRL—FOR LIGHT HSWK.; GOOD PAY AND board. 2256 W. Division-st.

HOUSEKEEPER—FOR HOME OF ELDERLY man; light wk.; no cooking; good home for right party. Bermuda, 3011 Fifth-av., 2d.

HSKPR.—PERM.; FULL DETAILS, NAT., age, wages. Address X 552, Tribune.

MAID—FOR HOUSEWORK; TO GO HOME nights; refs. B. Alexander, 614 Sheridan-rd., Evanston. Greenleaf 3289. Call any time after Saturday.

MAID—WHITE; GENERAL HOUSEWORK and cook; no washing; salary $25 per week. Phone Fairfax 0976.

MAID—WHITE; GOOD COOK; HELP WITH children when necessary; references; good wages. Longbeach 6567.

MAID — WHITE, HSWK., ASSIST WITH children. 5017 Drexel-blvd., 1st apt. Kenwood 2058.

MAID—WHITE, FOR CLEANING, WASHington Park Hospital, 437 E. 60th-st.

MAID—WHITE; GEN. HSWK.; NO WASH. 155 N. Taylor-av. Euclid 7109, Oak Park.

MAID—WHITE; NO WASHING. TROSHINsky, 1325 Independence-blvd. Rock. 1404.

MAN AND WIFE—TO ACT AS COOK AND houseman in private family; must furnish good references. Write or wire C. R. Bowman, 37 Prospect-av. S., Grand Rapids, Mich.

MOTHER'S HELPER—GOOD HOME; 3 IN fam. Call Triangle 3091.

SECOND MAID — EXPR. WHITE; OTHER help kept. Lake Forest 1370. Address Box 801, Lake Forest, Ill.

WOMAN—FOR GENERAL HOUSEWORK; cooking, laundry, etc. White Health School, 2637 Prairie-av.

WOMAN—CAPABLE, TO WORK 6 HOURS daily, rooming hse., for rent of pleasant r. and kit., at once. MOSHER, 1115 E. 47th.

WOMAN—WHITE; FOR GENERAL HSWK. and cooking, to assist in care of infant; family of 2. Superior 2713.

WOMAN OR GIRL—REL. CATH.; NO WASH. $8 week. Tel. Kedzie 7861.

WOMAN OR GIRL—GEN. HSWK., NO LDRY., rm. and board, $8 wk. Van Buren 7060.

WOMAN—TAKE CARE OF CHILD, 8-5. Ravenswood 8418 after 1. N. Side pref.

WOMAN—FOR GENERAL HOUSEWORK. 844 George-st.

Hotels and Restaurants.

GIRLS to work on steam table. HARMONY CAFETERIA, 81 W. Van Buren.

GIRL—WHITE, TO WORK IN ICE CREAM and light luncheon. 840 E. 47th-st. Kenwood 3103.

USHER — IN LARGE RESTAURANT, FOR full or part time; good wages. Apply 8th floor, 17 N. State.

WAITRESSES — EXPERIENCED; $40 MO., room and board. Evanston Hotel. University 5000.

WAITRESS—4-1 A. M. 3341 N. Western.

WAITRESS—EXPER. 5643 W. Chicago-av. At once, $20 week.

WAITRESS—APPLY AFTER 12 NOON. SCHUMACHER, 3272 W. Madison.

Saleswomen.

ARTISTIC XMAS CARDS.

In spare time earn $40-$60 weekly. Your friends buy personal Xmas cards and will give you their orders. Start now—we help you make a real success. 40% commission. No experience necessary. Handsome samples in fine leather book—no investment. Big weekly commissions. Call, phone or write. ARTISTIC PUBLISHING CO., 323 W. RANDOLPH, CHICAGO. Main 4173.

CANVASSERS—10, HOUSE TO HOUSE; salary, bonus. Apply Saturday a. m., 3215 W. Lake-st.

EARN $3 EVERY HOUR! SELL XMAS CARDS!

We have the most beautiful line in America and we pay unusually large commissions; cards sell on sight; we deliver and collect. Call in person or write. SAMPLE BOOK FREE. PROCESS ENGRAVING CO., 209 S. State-st.

MILLINERY SALESLADIES — EXPERIenced; wonderful opportunity; steady position; well paid. 6436 S. Halsted.

SALESWOMEN—WE HAVE A VERY ATtractive sales proposition for people who are interested in the sale of both subdivision and improved property. Our subdivisions are in the city of Chicago with improvements in and buildings being erected on the property. You will be in a position to offer to your clients 2 flats, bungalows or building sites. Drop in and get our proposition. We furnish all transportation; also live leads. J. PAUL DUNNE, Sales Mgr., South Side Dept., H. O. STONE & CO., 1161 E. 47th-st.

SALESWOMEN.

I NEED 3 GOOD SALESLADIES. MY SALESWOMEN AVERAGE $45 A DAY. PAY EVERY DAY. 933 PEOPLES GAS BLDG.

SALESWOMEN AND DEMONSTRATORS—Permanent connection to responsible active women, as representatives in better sections of Chicago and nearby suburbs, of reliable North Shore manufacturer selling high grade food products direct to the home. Salary, commission on new and repeat business. Among good territories open are Hyde Park, Austin, Evanston, Winnetka. For appointment phone or write Mr. Cowling, 7547 Rogers-av. Rogers Park 10130.

TRAVELING SALESWOMEN — EXPERIence not necessary; good salary; rapid advancement; to travel for large company; must be over 30 years of age. FRANCO-AMERICAN HYGIENIC COMPANY, 125 E. 13th-st., or phone MISS SEGALE, Cal. 4526.

WOMEN — SEVERAL, TO ASSIST ME IN making appointments; full or spare time; $75 a week possible. Miss Zurebel, Room 901-2, 109 N. Dearborn. Open evenings.

3 SALESWOMEN.

Exceptional opportunity. Newest proposition on the market. No sales resistance. Each woman receives pay on Saturday. $15 salary, plus commission. Must come prepared to start immediately. Report between 10 a. m. and 3 p. m. Suite 1506 and 1507, 20 W. Jackson.

WANTED—FEMALE HELP.

Saleswomen.

SALESWOMEN,

A large, reliable contracting firm needs 2 capable women between the ages of 25 and 35, who have had experience meeting home owners; salary and commission. Apply by letter, giving address and phone number, for appointment. Address P T 326, Tribune.

Agents.

CANVASSERS — FOR HOUSEHOLD NECESsaries; opportunity for right party. Call residence, 5539 Ingleside-av.

Miscellaneous.

ALL PAY—NO WORK!

Many of you read this ad and intended answering it, but as usual procrastinated. Some others wondered what it was all about.

The following people have come to us within the last two weeks and earned the amount of money designated:

J. Bortkovich	$270.00
C. A. Anderson	$981.00
R. Dietz	$378.50
A. Olesh	$ 89.75

You have the same opportunity. By giving one hour of your time each week we will show you how to make more extra money each week than your salary now pays you.

Call Friday evening at 7:30 sharp.

HARRY A. ROTH & CO., Suite 604, 111 W. Monroe-st.

WOMAN—MIDDLE AGED, EDUCATED, PERsonally, convincing talker, for Oratory Expression College; office interviews. Qualified to be trained as instruction of classes. None others considered; excellent opportunity to right party. Ph. Wabash 7236.

SWIMMING INSTRUCTOR — WOMAN FOR educational institution afternoons, evenings, and Sunday work; excellent opportunity; state fully education, experience, and minimum salary. Address D F 479, Tribune.

GIRLS—10, FOR STAGE AND RADIO WK. Must like music; experience not necessary; lessons free 10 a. m. to 8 p. m. 1413 Capitol Bldg., 159 N. State-st.

PUPIL NURSES — FOR 90 DAY AND 2 year courses; cr. for previous training. 78th and Normal-av. Phone Stewart 3372. Auburn Park Hospital.

WOMAN — ELDERLY, TO CARE FOR SICK woman. Phone Nevada 1150, Sun. or Tues. bet. 9 a. m. and 1 p. m.

WAITRESS—FOR EVENING WORK; SHORT hours. Quce Bee Candy Kitchen, 3959 W. Fullerton-av.

WOMEN—2, ENERGETIC, NEAT APPEARing; $30 per week to start. Apply 822 State-Lake Bldg., between 9-11 a. m.

DANCING INSTRUCTORS—ALSO 50 EXTRA girls for Sat., Sun. and Mon. night. LANGMEYER'S, 920 S. Michigan-av.

WOMEN—EDUC.; OPPORTUNITY WITH INteresting income. THE BOOK HOUSE FOR CHILDREN, 360 N. Michigan-blvd.

GIRLS—TO QUALIFY AS PERMANENT wave models. Ph. Wabash 8020 for appt.

Employment Agencies.

RUSSELL SERVICE.

Positions in hotels, country clubs, summer resorts, institutions, hospitals, private families, cafeterias, restaurants, and tearooms. 134 N. La Salle, Room 612. State 3191.

WOMEN AND GIRLS—MANY GOOD CLERical positions at best salaries.

FRANKLIN AGENCY, ROOM 404, 109 N. DEARBORN-ST.

Zinser Personnel Service

For high school and university graduates. SUITE 1549, 140 S. DEARBORN.

THE BAYNE AGENCY,

MANY FINE POSITIONS OPEN DAILY. Cent. 3113. Rm. 1008, 7 S. Dearborn-st.

HEAD WAITRESS, OUT OF TOWN, $70 R. b.; ladies' maid, club, $75, r. b.; chef, $40; second, $30; pantry girl, $18. 417 S. DEARBORN. ROOM 301.

USHER—LP. REST., SPLIT HRS., AGE 22-30, neat; meals, $15. WALL SERVICE, 18th Flr., Stevens Bldg., 17 N. State.

POSITIONS OF ALL KINDS—J. & O. SERVICE, 5 N. WABASH, N. OF MADISON.

HIGH GRADE OFFICE AND SALES POSItions; hotel help, all grades. MOFIELD PLACEMENT BUREAU, 4554 Broadway, Rm. 324. Longbeach 7270.

CAPTAIN, $75; WAITRESSES, $100; PANtry, $85 r. b.; cook, $25; dishwasher, $50 r. b. JENSEN, 118 N. La Salle.

OPEN ALL DAY SATURDAY UNTIL 6 P. M. CONSOLIDATED AGENCIES, SUITE 500, 110 S. DEARBORN-ST.

FACTORY, CLERICAL, BEPRS., STENOS., maids; gd. mis. West Town, 3939 Madison.

TRADE SCHOOLS.

LADIES

Learn Beauty Culture Now.

You can make more money quickly and easily. Our present course qualifies for State Examination, but new amendments may make it harder to enter this field. Beat it by learning now, while still exempt. Call, write, or phone for catalogue.

MOLER COLLEGE, 512 N. State-st. Phone Superior 5456.

FREE BEAUTY OUTFIT FOR CLASSES now forming. Be a Marinello Beauty Expert. Big demand in 11,000 Marinello shops. Complete courses. Newest ideas. Free course in salesmanship. Live models. Day and Evening Classes. Graduates qualified for state exams. Easy payments. Write, phone or call for free booklet. NATIONAL SCHOOL OF COSMETICIANS, Desk M 10, 808 Tower-ct., Chicago. Phone Sup. 3741.

BEAUTY OPERATORS ARE IN DEMAND. Complete beauty course, $50. Bring 8th grade certificate. Students qualified to pass state board. Day and eve. classes. Positions to graduates. NINA PARKER SYSTEM, 14 W. Washington-st., 6th Floor.

TELEGRAPHY.

Good wages while learning and then big pay. Chicago Telegraph, Room 810, 443 S. Dearborn-st., or Rm. 1215, 8 E. Randolph-st.

LEARN BEAUTY CULTURE, $25. Day or eve. classes, terms; diplomas. IDEAL SCHOOL OF BEAUTY CULTURE, 162 N. State-st., suite 1203. Dearbn. 3677.

GERTRUDE HALE—A FULLY ACCREDITED SCHOOL OF BEAUTY CULTURE, 7TH FLOOR, 14 W. WASHINGTON-ST.

EARN MORE MONEY IN BEAUTY CULture. We teach you how. Chicago Hairdressing Academy, 64 W. Randolph-st.

GIRLS—DON'T BE OUT OF WORK; GET good wages learning telegraphy; open evenings. Chicago Telegraph, 39 S. State, R. 1202.

AMERICAN SCHOOL OF ETHICAL BEAUTY CULTURE, 190 N. State-st., Suite 612-614. Dearb. 4323.

AUCTION SALES.

JUDICIAL AUCTION SALE

as a Going Concern of The Property and Assets of Mattagami Pulp & Paper Company, Limited.

Fully equipped Sulphite Pulp Mill at Smooth Rock Falls, Ontario, of designed capacity 150 tons per day and pulp wood limits.

To be held at Toronto on Monday, Oct. 11, 1926. For information apply to G. T. CLARKSON, Receiver and Manager, 15 Wellington-st. West, Toronto, or NATIONAL TRUST CO., LIMITED, 20 King-st. East, Toronto.

WILLIAMS, BARKER & SEVERN CO., 423 S. Wabash-av. — General Auctioneers. Furniture, Carpets, General Household Goods. Telephone Harrison 3777.

ALBERT J. MENDELSSOHN — ART AND household goods auctioneers. 605 S. Wabash-av. Telephone Harrison 3151.

JEWELRY, WATCHES, ETC.

FULL VALUE PAID, CASH

diamonds, pawn tickets, gold teeth, platinum, broken jewelry, watches and old gold. Room 306 Reдан's Bldg., 32 N. State-st.

Pawn Tickets and Diamonds

Bought for cash; also old gold, silver, platinum, old jewelry, Elg., Walt. watches, $3 up. Jewelers' Ex., R. 902, 32 N. State. Dear. 3903.

PAWN TICKETS BOUGHT; ALSO OLD gold, silv., platinum, diamonds; best prices; confidential. American Watch and Jewelry Co., 2 S. Clark, corner Madison-st.

OLD GOLD, TEETH, SILVER, PLATINUM bought; full value. 32 N. State, R. 1200.

MISCELLANEOUS.

ELECTRIC IRONS—GUARANTEED, $2.50. White paint, $1.75 per gal. 2233 Madison.

LOST AND FOUND.

TO LOSERS.

When you advertise a lost article in The Tribune your advertisement receives the benefit of free listing in The Tribune Public Service office at 11 S. Dearborn-st. for a period of two months. Such service facilitates the recovery of lost articles. Advertise.

TO FINDERS.

If you have found a cat or dog, a pocketbook, jewelry, or fur, and cannot locate the owner through the "Lost and Found" ads in today's Tribune, call and go through the "Lost and Found" index at the PUBLIC SERVICE OFFICE, 11 S. Dearborn-st.

BAG — LOST — PIGSKIN, 20 IN., LOST on N. Shore elec., contain. few clothes, canceled checks, etc. Cooke Valley Farms, [illegible] dred, Ill.; rew.; nos. no questions asked. Longbeach 6100.

BAR PIN—LOST—PLATINUM, DIAMOND setting, in loop or No. 31 bus, Thursday. Reward. Phone Columbus 3644.

BEADS — LOST — GOLD, FRI., 2 STRANDS. Ret. to office Sheldrake Hotel; reward.

BINOCULARS — LOST — $ 5 REWARD. Hoegstra, 307 N. Michigan. Dear. 2916.

BOSTON BULL—LOST — BROWN, WITH white marking; screw tail; name Pal; no questions asked; lib. rewd. Kenwood 6161.

BRIEF CASE—LOST—FROM AUTO BEtween Union Station and 26th and Cottage Grove-av. Contains kodak and boy's record of vacation. Reward. MacDOUGALL, [illegible] Woodlawn, Apt. C-3.

CERTIFICATE NO. 5384—LOST—FOR 100 shares of Chicago and Alton Railway company common stock, dated Oct. 19, 1922, issued in the name of Mr. Louis Cohen, 1100 Michigan-av., Chicago, Ill. Transfer has been stopped on this certificate.

DOG—LOST—BOSTON BULL, TOY, WHITE vest; screw tail; vicinity 48th and Grand. Liberal reward. No questions asked. J. E. Adams, 4801 Grand-blvd. Atlantic 1181.

DOG — LOST — GERMAN POLICE, MALE, 5 mo. old; answers name Flowers; reward. 8019 S. Wood-st. Triangle 5695.

DOG—LOST—COLLIE, SEPT. 1, 5 MO. OLD, nr. 63d and Eberhart. Rew. Nor. 9266.

DOG—LOST—POLICE, IN ROG. PK., BLIND one eye. Rew. Briargate 5383.

EYEGLASSES—LOST—2 TONE, WED. EVE., lake front, n. of pier. Nevada 1303.

GERMAN POLICE DOG—LOST—PUP, 5 MO. old; dark brown and gray; name Kaiser Bill; liberal reward. Drexel 0024.

KEYS—LOST—ON NORTH-AV., BET. TROY and Kedzie; monogram tag C. F. G.; reward. Tel. Humb. 8035.

KEYS—LOST—BET. 78-80 ON HALSTED, or 79th-Green. Rew. Stewart 5231.

LADY'S COAT — LOST — BLACK, WITH white stripes; gray lining, between La Salle-st. and Northwestern station, on Monday, Aug. 30. J. P. Hooker, 600 Berkeley-av., Winnetka. Phone Winnetka 1229. Reward.

MEDICINE BAG—LOST — DOCTOR'S, BET. Arlington-pl. and Oak-st.; please return. Reward. Dr. L. Walls, Superior 1918.

PURSE—LOST—BLUE LEATHER, WEDNESday a. m., on Southport-st. car, No. 9. Graceland 8583.

RING — LOST — DIAMOND, PLATINUM mounting; 3 stones; between Auditorium Hotel and Studebaker Theater, No. 9. Name reward. Please address X 403, Tribune.

TRAVELING BAG—LOST—LADY'S, AUG. 2, in Yellow cab. Suitable reward. Ph. Kenwood 2643.

UMBRELLA—LOST—BLUE SILK, AMBER handle, with initials M. M., Jackson Park L, Thursday. Call Univ. 2084, reverse chgs.

WRIST WATCH—LOST—GOLD, ON BLACK ribbon; initials B. N. E. Tivoli or vicinity 63d-Cottage; reward. Ph. Stewart 2934.

REWARD, $500.

2 straight line diamond bracelets, 50 stones each; 1 pearl necklace, 3½ ft. long, 300 pearls, with pear shaped diamond clasp; 1 diamond and platinum bar pin. Notify C. E. GREENE & CO., 175 W. Jackson-blvd.

PERSONAL.

PERSONAL — LIBERAL COMPENSATION will be paid for information leading to the recovery of Chrysler touring car, Serial No. 46769, motor No. 71283, formerly owned by James Gentile. Call Mr. Potter, Tennants Finance Corp., Calumet 7100.

PERSONAL — SUITABLE COMPENSATION will be paid for information as to the present whereabouts of E. A. BELL, formerly of Eau Claire, Wis. Address D T 556, Tribune.

PERSONAL — WILL PARTY WHO STOLE my car Aug. 31 at North-av. and Keystone return books by mail, express, or otherwise? Reward; no questions. Frank H. Wolford & Co., 446 N. Franklin-st.

PERSONAL—LADY DRIVING TO FLORIDA would like lady to go along, help share expenses. References exchanged. Address [illegible] 241, Tribune.

PERSONAL—WANT TO KNOW WHEREabouts of Horace Kerchenal. Please communicate with Frank P. Kerchenal, 70 Rochester-st., Battle Creek, Mich.

PERSONAL—LIBERAL COMPENSATION will be paid for the present address of R. H. Baumgartner, formerly of 1314 Cleveland-av. Call MR. HITCHCOCK, Div. 0707.

PERSONAL—WILL NOT BE RESPONSIBLE for any debts contracted by any other than myself after Sept. 1st. Henry Holder, Glen View, Ill.

PERSONAL—H. T. SATHER: HAVE IMPORtant information. Communicate with me at once. Adelle Daly, 19 S. La Salle-st.

PERSONAL — WALTER S. MATHER: Your mother is alone; communicate; 187 S. Broadway, Nyack, New York.

PERSONAL—AFTER SEPT. 2, 1926, WILL not be responsible for debts contracted by any one but myself. ROBERT MATTOCK.

PERSONAL—HAVE PURCHASED BEAUTY shop at 4905 N. Clark. Creditors must present bills before Sept. 12. Mr. Carlson.

BUSINESS PERSONALS.

PERSONAL—WINDOWS WASHED, 10c. Painted walls washed, $4. Cut Rate House cleaners. Phone Midway 2198.

BARTER AND EXCHANGE.

SEVERAL SMALL PIECES OF CHICAGO vacant, sizes range from 25 ft. business lots, ½ acre up to 5 acre tracts, at prices less than actual value today. I will accept in payment any of the following articles, which I have immediate use for: A tract of land anywhere in United States or a good summer resort location, a good used auto or any income producing securities. Can furnish best references and guarantee title by Chicago Title & Trust Co. Address C I 504, Tribune.

HAVE AN INTERESTING proposition to discuss with holders of small equities in Florida land. Address S F 132, Tribune.

FOR SALE — 50 FOOT BRIDGE DECK cruiser; fully equipped; owner's stateroom beautifully furnished; 2 lavatories; shower bath; forward stateroom sleeps four people; very fine linen and table ware; new 6 cyl. motor. Boat in first class condition can be seen at Belmont Harbor. Call Monroe 0075. Mr. Norman.

MUST DISPOSE OF MY EQUITY IN LARGE res. lot in W. Suburb with imp. paid. Will sacrifice for cash or take auto or what have you? Address C O 263, Tribune.

GOOD RUNNING SUMMER RESORT IN Michigan for 2 or 3 flat in Chicago. John P. Hooning & Co., 10924 S. Michigan-av., Chicago, Ill.

WILL TAKE USED CAR AS FIRST PAYment on new 5 rm. brick bung. near good transp., in western sub. For further information phone Maywood 284.

23 RMS. OR 5 APTS., SUBLET TO RELIable families; well furn.; park; cheap; exp., bus. surf.; S. S.; want vacant or improved. Address B S 385, Tribune.

MY $1,650 EQUITY NORTH SIDE BUSINESS lot; must sacrifice; must turn at once; can use a good car. Address B J 394, Tribune.

WILL ACCEPT GOOD USED CAR FOR MY equity in 200 ft. cor. at La Grange. Address C C 144, Tribune.

WANTED—AUTO FOR 6 RM. BRICK RESIdence, 40 ft. lot; price $8,500. N. W. Side. Humboldt 3395 or Pensacola 2912.

WILL TRADE AUTOMOBILE FOR VACANT property in or near Chicago; give full particulars. Address G F 284, Tribune.

WHAT HAVE YOU FOR $5,000 EQUITY IN $9,000 mod. bung., 2 blks. from sta. Schintz, 104 E. Highland-av., Villa Park.

EXCHANGE—2 BUS. LOTS ON 51ST, NR. Kedzie, for good late model light 6 sedan. Call any time. 5251 S. Kedzie-av.

WILL TRADE EQUITY IN BUNGALOW FOR late model sedan and $700 cash. Address D G 322, Tribune.

DEL. GRO. STORE—4 RMS., BATH; RENT $35. For 1926 Chev. sed. 2728 N. Rockwell.

CLOTHING, FURS, ETC.

ARE YOU LOOKING

FOR GOOD FURS OR FOR THE BEST REMODELING ON YOURS? We will satisfy. Coats cleaned, glazed, and relined by excellent workmanship, $20. BLUMENFIELD'S FUR SHOP, Room 204 State & Lake Bldg. Dear. 1226.

BIG ALLOWANCE ON YOUR OLD FURS; sample coats at lowest prices on time payments; furs cleaned, glazed, relined, including storage, $17; dipping and dyeing like new. Catalog to out of town people. Capital Fur Shop, Room 406, 159 N. State-st.

RACCOON COAT, $75; MARMINK, $65; Nor. Seal, $40; Hudson Sea. Mink, $95; $125; old furs in trade. PETERS FUR SHOP, 5115 Michigan-av. Open eves. till 9.

ALMOST NEW CARACUL, FOX COAT, $50; Mink, $100; Seal, $50; old furs in trade. Open 9-8 and Sun. EXCHANGE SHOP, 4706 Grand-blvd.

WE PAY CASH FOR OLD MINK, JAP MINK, Hudson seal. Carmis, 3 S. Dearborn.

2 FUR COATS, SEVERAL DRESSES, MAN'S suit; cheap. 607 E. 60th. Dor. 9425.

EXPENSIVE FROCKS, SLIPPERS, HATS very cheap; size 33. Ph. Sav. 0076.

SILK AND WOOL DRESSES, SIZE 34 AND 36; also fall coats. Buckingham 5712.

7 HIGH GRADE REBUILT FUR COATS, $85. EXCHANGE SHOP, 4706 Grand-blvd.

PATENTS—PATENT ATTORNEYS.

VICTOR J. EVANS & CO. PATENTS, TRADEMARKS, COPYRIGHTS. CHICAGO OFFICE, 1114 TACOMA BLDG. Main office, 79 9th-st., Washington, D. C.

PATENTS, TRADEMARKS, COPYRIGHTS. MILO B. STEVENS & CO., 53 W. Jackson-blvd. Estab. 1864. Main office, Washington.

HOTELS.

WELLINGTON ARMS

SHERIDAN ROAD AT WELLINGTON-AV.

CHICAGO'S FINEST APARTMENT HOTEL. SPLENDIDLY EQUIPPED TWO AND THREE ROOM APTS., FURNISHED OR UNFURNISHED. FREE GAS, LIGHT AND REFRIGERATION.

HOTEL SERVICE

A new 15 story fireproof building, overlooking the lake, Lincoln Park and the golf links; beautifully furnished lobby where a refined and homelike atmosphere prevails; additional conveniences in the building, such as drug store, beauty shop, dining room, tea room, commissary and valet shop. Bus at door.

VERY MODERATE RENTALS

We invite your inspection. Manager at bldg. or call Bittersweet 4600.

THE NEW MONTEREY

4300 CLARENDON-AV. at Junior-ter.

A north side residential and transient hotel, just far enough from the loop to be quiet and restful, yet only 25 minutes from the heart of the city; a five minutes' walk from the Uptown business district.

For recreation the finest beach in Chicago is only two blocks away. Golf courses ten minutes away by bus. Theaters and show houses are just a short walk from the door.

Being near the loop makes this hotel ideal place to stay on a business visit as well as on a pleasure or shopping trip.

Our rates will bear comparison.

Our kitchenette apartments are comfortably furnished, ideal for housekeeping.

Individual rooms, each have private tiled shower and tub baths.

Our Grill is famous for its 35c and 50c breakfasts and $1 dinners.

BITTERSWEET 2304.

EASTWOOD BEACH APARTMENT HOTEL

811-817 Eastwood-av.

AT THE LAKE. 4650 NORTH.

Everything desirable in furnished kitchenette apts.; outside rooms; tub and shower baths; fireproof building; hotel service; homelike atmosphere; beautiful roof garden, lounge, and ballroom open to tenants at all hours. Transportation and bathing beaches at the door. LOW WINTER RATES. NO LEASES REQUIRED.

WANTED—TO RENT—YOUNG BUSINESS man, best credentials, wishes room and bath with small Protestant family; no other roomers; North Side, near lake; state full details. Address Y 482, Tribune.

BOARD—AND ROOM IN PRIVATE FAMILY by Irish yng. man; sober; give details. Address T 460, Tribune.

WANTED—TO RENT—FURNISHED ROOM, middle aged gent.; small family; Northwest. Address X 414, Tribune.

WANTED—TO RENT—BY YG. MAN, SGL. rm., vic. Logan Sq. Address X 412, Tribune.

WANTED—TO RENT—RM. BY 2 BROTHers; handy trans. Ph. Superior 3960.

HOTELS.

Harper Surf

HOTEL BEAUTIFUL.

NOW OPEN.

Large outside rooms, beautifully furnished; every one with shower and bath. Several choice rooms with twin beds as low as

$7 Per Week

per person. We can give you every convenience you can expect from a hotel charging double our price. Circulating ice water, elevator service, and switchboard. 10 min. I. C. service to loop. PLAZA 3900.

5426-28 HARPER-AV.

GLEN EDEN

5130-42 DORCHSTER-AV.

Located in a quiet secluded section of Hyde Park, where you can have a good night's sleep and rest. Unusual service at half loop prices to visitors and permanent guests. Two room suites, unobstructed light and air, tub and shower bath, $22.50 to $35 weekly; other rooms, $10 to $17.50. Ten minute I. C. electric service to loop; also bus and surface lines. See the Glen Eden before you locate.

FAIRFAX 7700.

MORSE-ASHLAND

6945-51 N. ASHLAND-AV.

22 MINUTES TO LOOP.

The last word in home comfort, coupled with hotel service; ideal family residence in the heart of Rogers Park's best section; elegantly furnished and completely equipped; near L, bus, steam and surface lines, schools, stores and lake; 3-4 room suites, very reasonable rentals. See this today or phone Briargate 0500.

BEACONSHIRE

APARTMENT HOTEL.

In Chicago's uptown. Good transportation. Rooms and kitchenette apartments. All beautifully furnished. Complete hotel service. New fireproof building.

1-2 room kitchenette apts., $15 week up. Sleeping rooms, $8 to $12 per week.

4706 BEACON-ST. LONGBEACH 6511.

THE NAUTILUS

6165 WINTHROP-AV.

A new fireproof residential apartment hotel in Edgewater district; 1, 2, and 3 room kitchenette apts. Mechanical refrigeration. Complete hotel service. Light, gas, maid service, linen. Cafe and swimming pool. Excellent transportation. Sheldrake 8900.

PALAIS BROMPTON

Brompton-av., at Sheridan [3550 North]. Beautiful semi-living rooms, $11 to $19.50 wk. Sun parlor suites, $27.50 wk. Low mo. rates. These rms. overlook Linc. Pk. and lake. Best moderate priced restaurant in Chicago; 15 min. to loop; all trans. Grace 3840.

Chatelaine Ladies' Hotel.

New, attractive rooms specially designed for women employed who desire home comforts. Overstuffed furniture, in-a-dor beds and ironing board. Arrangements for light cooking, etc. Broadway car, bus, and L 1 block. Guest priv. Rates, $50 month up. 4911 Winthrop-av.

Briar Apt. Hotel

540 BRIAR-PL. [3100 N.]. BUCK. 2600.

CALL TODAY.

Mr. Barrett on Premises Will Gladly Show.

GLATT & PRICE,

6827 Stony Island-av. Dorchester 8800.

4615 DREXEL-BLVD.

READY SEPT. 15TH.

HIGH GRADE APTS.

3 Large Rms., In-a-Dor Beds. All Have 5 Rm. Efficiency.

RENT $75

These are extra fine apts. All rooms canvased, paneled and finished in antique ivory; extra big closets, pedestal lavatories, etc. AGENT ON PREMISES ALWAYS.

MATTESON & CONRAN,

CENTRAL 3600. 77 W. WASHINGTON-ST.

TO RENT—4-5-6 ROOMS; 2 BATHS.

EXCLUSIVE BUILDING

FOR PARTICULAR PEOPLE.

Ultra modern apartments; unusually large sun parlors; all spacious rooms, outside light; beautiful floors; canvas walls, artistic decorations; ivory woodwork, white oil cloth kitchens; showers; radiator cabinets; beautiful terraced gardens; transportation: I. C., bus, surface, elevated; select neighborhood. Owner on premises, 1122-36 E. 46th-st.

APARTMENT BARGAINS.

5844 Greenwood-av., 7 rooms	[illegible]
6406 Kenwood, 6 rooms, 2 baths	$135
6402 Kenwood, 5 rooms	$115
4525 Cottage Grove, 5 rooms	[illegible]
1349 E. 67th-pl., 4 rooms, sun par.	[illegible]
6529 Kimbark-av., 4 rms.	[illegible]

BYRON M. HOPKINS & SONS,

1408 E. 63d-st. H. P. 1948.

2 AND 3 ROOMS.

New bldg., wall beds, lge. rms., nr. schools and trans. Immediate or October 1st possession. $55-$70. 5301-09 Ellis-av. AGENT ON PREMISES.

McKEY & POAGUE,

1463 E. 53d-st. H. P. 8214.

6715-33 PAXTON-AV.

2 TO 5 ROOMS, $60 TO $85.

Large, light rooms; beautifully decorated throughout; ½ block from Jackson Park; short walk to I. C. station. Immediate possession. Representative on premises daily and Sunday.

GLATT & PRICE,

6827 Stony Island-av. Dorchester 8800.

4 ROOMS, $60
5 ROOMS, $70

NEW BUILDING.

S. E. COR. 72D-PL. AND KIMBARK-AV.

See Mr. Hudnut on premises all day Sunday.

4 AND 5 ROOMS

5469-79 EVERETT-AV.

Large, light apts.; in-a-dor beds; near I. C. electric, street cars, bus and the lake; 1 block east of Hyde Park-blvd. Agent on premises, or call MISS FITZSIMMONS, Midway 5487.

SOUTH SHORE.

4 ROOMS.

7043 Bennett-av., 1st and 3d; tile baths and showers ... $70.00

5 ROOMS.

2201 E. 67th-st., 2 baths, sleep. pch. ... $90.00

7046 Bennett-av., tile baths and shws. ... 90.00

HEFTER & BEATTY,

2337 E. 71st. Dorch. 8706.

NEW BUILDING.

7746-56 ESSEX-AV.

3 and 4 rooms; in-a-dor beds; shower baths; arch doorways; $65-$85. AGENT ON PREMISES DAILY.

TO RENT—APARTMENTS.

SOUTH.

WOODRICH BROS.,

1200 E. 75TH. PLAZA 1200.

2 AND 3 ROOMS.

7350 Cottage Grove-av., 2d and 3d, new 2 and 3 rm. kit. apts. with bedrooms, splendid kit. equip., outside icing, ample closet space, etc. $52.50-$60. See agent on premises daily.

4 ROOMS.

7202 Rhodes-av., 1st, new large, lgt. rms.; with octagon sun parlor, elect. fireplace, extra rollaway bed, etc., $75; open for inspection today.

7226 Champlain-av., 1st and 2d, new bldg., mod. lt. apt., occup. Oct. 1; nr. N. Y. C. $70.

509 E. 74th-st., 2d, mod. lgt. apt. with vestibule entr., buffet, bkcases, pantry, ample closet space, etc., $65.

1140 E. 73d-st., mod. lgt. apt. with in-a-dor bed, shower; nr. I. C.; poss. Oct. 1; $62.50.

5 ROOMS.

7226 Champlain-av., 1st and 2d, new bldg., mod. lrg. lgt. rms., ready Oct. 1; nr. N. Y. C., $82.50.

7 ROOMS.

6526 Ross-av., 2d and 3d, mod. stm. htd. apts., nr. R. I., surf. and L, $65.

GET OUR RENTING LIST.

NEW BUILDING

2-3-4 ROOMS.

4917 DREXEL-BLVD.

Furnished or Unfurnished. ALL FLOORS CARPETED. Mechanical Refrigeration. Gas and Light are Free. Switchboard Service. Elevator. In-a-dor beds.

REASONABLE RENTS. READY FOR OCCUPANCY SEPTEMBER 1ST. LEASES DATED OCT. 1ST.

AGENT ON PREMISES EVERY DAY FROM 9 A. M. TO 10 P. M. PHONE AT BLDG. DREXEL 9446.

MILTON H. CALLNER & CO., 134 N. La Salle. Cent. 1428.

ONE APARTMENT

FACING LAKE

CHICAGO'S FINEST APARTMENT BUILDING.

12 rooms, 3 baths, two showers, butler's pantry, servants' rooms; 19 ft. circular solarium. All rooms of exceptional size. First year's rent $550 per month, subsequent years at $600.

THE JACKSON SHORE APARTMENTS, adjoining and connected to THE SHORELAND HOTEL. Tenants will have the option of all hotel service if desired. On the lake at 55th-st. Social and financial references required.

G. H. GOTTSCHALK COMPANY. Sole Agents.

CRANDON SHORE APARTMENTS

N. W. Cor. 68th-st. and Crandon-av.

4 and 5 room apartments. Rentals $75 and up. These apartments are all with in-a-dor beds, large, spacious rooms; some apartments containing sun parlors.

TO RENT—APARTMENTS.

SOUTH.

LEON KIRK & SON

220 E. GARFIELD-BLVD. ATLAN. 3100.

6615 Greenwood-av., 3d, vac., 7 rms....$80
6425 Stewart-av., 1st, 7 rms. $75
544 E. 51st-st., 3d, vac., 2 b., 7 rms..$90
5818 Indiana-av., 1st, vac., 6 rms. ...$77.50
5649 Michigan-av., 2d, frt. pch., 6 rms.$85
5051 Forrestville-av., 1st, 6 rms., very low price.
5542 Indiana-av., 2d, vac., 6 rms. $65
5658 Prairie-av., 1st, cor., 6 rms. $80
118 E. Garfield-blvd., 3d, frt. pch., 6 r.$80
122 E. 57th-st., 2d, cor. Ind., 5 rms...$67.50
5836 Prairie-av., 2d, 5 rms. $65
5751 Prairie-av., 2d, E., 5 rms. $57.50
5042 Forrestville-av., 1st, 5 rms. $55
6032 Union-av., 3d, vac. $55
124 E. 56th-st., 1st, cor. Indiana, vac., 5 rms. $65
550 E. 51st-st., 2d, 5 rms., very low price.
5040 Forrestville-av., 1st, vac., 4 rms. ...$50
847 E. 56th-st., 3d, cor. Drexel, 4 rms..$60
5848 Michigan-av., 1st, W., frt. pch., in-a-dor, 4 rms. $72.50
949 E. 54th-pl., 3d, sun par., 4 rms...$75
5452 Indiana-av., 1st, sun par., in-a-dor, 4 rms. $65
957 E. 54th-pl., 3r, S. P., table bed, 3 r.$65

Open Evenings and Sundays.

FINEST APARTMENTS ON DREXEL-BLVD.

READY TO MOVE IN.

4420 DREXEL-BLVD.

Extra fine 4 rm. apts., large rooms, in-a-dor beds, etc. All have 5 rm. utility.

RENT ONLY $80

ALSO

4742 DREXEL-BLVD.

Extra fine 3 rm. apts., very good closet space. Apts. consist of living room, bedroom, breakfast room and kitchenette.

RENTS ONLY $70 UP

AGENT ON PREMISES ALWAYS.
MATTESON & CONRAN,
CENT. 3600. 77 W. WASHINGTON-ST.

DON'T BE FOOLISH

and pay $100 per mo. rent when you can live in the same apt. under our co-operative plan for a net rental of $48, thereby saving $624 per year, the price of a car. Large, light rooms, canvased walls, tile baths with showers, private porches, lots of closets and built in cupboards are only a few of the many attractive features that add to the comfort of the home. Our 4 and 5 room bungalow type apts. are now ready for inspection; nr. I. C. station, 20 min. to loop; also 75th-st. beach. Agent at bldg. daily and Sunday; evenings by apptment.

7559 ESSEX-AV.

PHONE SOUTH SHORE 5441

TILE KITCHENS!!! TILE SHOWERS!!!

4 AND 5 ROOM APARTMENTS IN NEW SIX APARTMENT BUILDING

3 blocks from I. C. depot; electric refrigeration; beautiful Spanish arches; bookcases and fireplaces. Agent at 8026-28 and 8030-32 Drexel-av.

HIGH CLASS APARTMENTS.

Decorate to suit. Janitor on premises.
5001 Drexel-blvd., 5-6-7 r., 2 ba..$115-$140
5417 Ingleside, 3-5 rms., wall beds; all outside rms. ....$75-$100
6231 Drexel-av., 3-4-5 rms., wall beds, priv. porches ....$65-$75-$ 90
7001 Crandon, 3-4-5 rms. ....$65-$ 95
600 E. 50th-pl., 2-3-4 r., s. p.....$47.50 up

C. E. HOWARD,
11 S. LA SALLE-ST. CENTRAL 2274.

S. E. COR. 72D-ST. AND WABASH-AV.

4 ROOMS, $70.

NEW BUILDING.

Beautiful apts. with every room light and well appointed, containing all modern features; bedrooms and in-a-dor beds. Agent on premises.

Available Now and Oct. 1.

4 rooms, in-a-dor bed.
7020-24 Cregier-av.
6344 Kenwood-av.
2-3 rm. kitchenette apts., in-a-dor beds.
S. W. cor. 67th and East End-av.
6331 Kimbark-av.
6 rooms, 1 bath.
6552 Minerva-av.
Best transportation in city; near I. C., L and surface lines.
BARRETT BROTHERS,
6343 Dorchester-av. Plaza 1600.
Agent on premises.

HIGH GRADE APTS.

7131-51 BENNETT-AV.

2-3 and 4 room apts., all large, light rooms; strictly modern. In-a-dor beds; 2 blocks from I. C. electric station; rents very reasonable. Agent on premises or call MISS FITZSIMMONS, Midway 5487.

HARPER TERRACE.

5464 HARPER-AV.
I. C. EXPRESS SERVICE.
Large 2, 3 and 4 rooms with in-a-dor beds. Spacious dressing closets, kitchen cabinets, etc.; $60 to $85.
Agent on premises daily.
SOUTH SHORE INVESTMENT CO.,
2547 E. 75th-st. South Shore 8173.

ELEGANT NEW APTS.

5 ROOMS, STEAM, $75.
2315-17 W. MARQUETTE-RD.
Octagonal sun parlors, glazed sleeping porches, garbage burners, showers, 6 closets, ironing boards, ice boxes, outside icing.
See owner, McCLELLAND, at 2301 W. Marquette-rd.

CHOICE APARTMENTS.

4 rms., 1704 E. 69th, cor. East End-av., 3d, spacious and airy apt......$ 77.00
4 rm., 6853 East End, 1st; beautiful. 77.50
4 rm., in-a-dor bed, 1545 E. 75th, 3d. 65.00
Above are all high grade, first class apts., decorated to suit tenants; worth looking at. Call Dorchester 3501 for appointment.

CO-OP. 5 RM. APT.

Built 2 yrs.; excel. bldg. and location in So. Shore district; real bargain if sold at once; total monthly expense $69.33. See owner, Mr. Stewart, 2308 E. 70th-pl., or
J. L. HESS,
Midway 0050. 2257 E. 71st-st.

7600-10 ESSEX-AV.

3 BLOCKS TO I. C. EXPRESS SERVICE.
Large, spacious 4 room apts.; in-a-dor beds, dressing closets.
SOUTH SHORE INVESTMENT CO.,
2543 E. 75th-st. South Shore 8173.

APARTMENT HOME.

7 rooms, 3 baths, tile solarium, sun light in all rooms; rear yard; garage optional; Oct. 1st possession; at reasonable rental. Owner, Atlantic 4607.

TO RENT—1369 E. 70TH-ST., 1ST AND 3d apts., 6-7 rooms; stove; elect. lts.; nr. I. C. surf., schools; $30-$35.
7036 South Chicago-av., 3rd, 7 rms., stove, elect., nr. N. Y. C.; $30.
WOODRICH BROS., 1200 E. 75th. Pla. 1200.

1312 E. 47TH-ST.

1 room, tile bath. See these at $40. Available now.
KLEIN & PITHER,
1316 E. 47th-st. Atlantic 4606.

3 ROOM APTS.

7606-10 SAGINAW-AV.
New, high grade; ready Oct. 1; 1 blk. from I. C. Agent on premises or call Midway 1866 or South Shore 0625.

TO RENT — 7129 CLYDE-AV. SEE THIS beaut. 5 rm. apt.; sun parlors; all rooms large and light; ¼ blk. to I. C. Rent low at $95. See janitor or Phone Drexel 2311 for appointment.

TO RENT—5 RM. MOD. APTS., $50; STM. hot wat.; electric; hdwd. firs.; newly decorated; nr. L and surf. lines; concession to reliable tenants. See jan., 41 E. Garfield-blvd., or call office. Central 2429.

$45—Immediate Posses'n—$55

1-2 rm. apts. in beautiful South Shore.
WM. T. WOODLEY & SON,
1642 E. 55th-st. Open evenings. H. Pk. 2187.

TO RENT—6839-41 PRARIE-AV., NEW 5 room solarium apt. Will be finished Sept. 15. Open for inspection now. Concession to Nov. 1. Rent $80. C. Swanson, 6840 Calumet-av. Ph. Stewart 5938.

6750 Clyde-av., N. W. Corner

4 and 5 rm. attr. apts., s. par.; all outside rms.; I. C. trans.; nr. new school; reas.; dec. to suit. Inq. owner, H. France.

[illegible]

TO RENT—APARTMENTS.

SOUTH.

3-4-5 ROOMS Near Lake 73d and South Shore Drive

Fireproof bldg. Ref. and gas included in rent. Apply 7271 S. Shore-dr. Tel. Sag. 4182, or call
KRENN & DATO, INC.
Mr. Phillips.
Sup. 7046. 936 N. Michigan.

SOUTH SHORE VILLA

N. W. COR. 69TH AND SOUTH SHORE-DR.

6 room apt., 3 baths..........$225
One 7 room apt., 3 baths..........$300
One 8 room apt., 3 baths..........$300

This 8 room apartment contains 3 master bedrms. and two maids' rooms, making this an ideal apartment for family wishing the best environment.

Chicago's finest apartment home, overlooking Lake Michigan and South Shore Country club. This unusually attractive apartment home embodies all the latest achievements in home architectural thought.

Spacious rooms, abundance of light, air, and ample closets. Rooms canvassed throughout; electric refrigeration; butler's pantry.

See representative on premises or telephone exclusive agents for appointment.

JACOB KULP & CO.
33 S. LA SALLE-ST.
DEARBORN 8666.

NEW BUILDING 5400 S. GREENWOOD

1-2-3 ROOMS.

2 blks. from U. of C. and Bus Line. Nicely furnished lobby. Rent $50 up. Showers. In-a-dor beds. Agent on prem. Ph. at Building, Plaza 1996 or State 8071.

LLOYD F. KIRK & CO.,
4700 DREXEL-BLVD. KENWOOD 0215.

TWO ROOMS.
1618 E. 53d-st., dor beds..........$55
THREE ROOMS.
3849 Lake Park-av...........$55 and $60
FOUR ROOMS.
1024 Hyde Park-blvd., 1st., nr. Ellis....$75
4704 Drexel-blvd., 2d, 2 porches..........$75
4704 Drexel-blvd., 3d, 2 porches..........$75
3857 Lake Park-av., 3d now..........$70
FIVE ROOMS.
1020 Hyde Park-blvd., 3d, near Ellis....$115
6205 Ingleside-av., 2d, S. P..........$85
864 E. 39th-st., 3d, cor. Lake Pk..........$75
870 E. 39th-st., 3d, cor. Lake Pk..........$75
5659 Drexel-av., 2d..........$60
SIX ROOMS.
1350 Madison Park, 3d, 3 bths., S. P..$275
4708 Drexel-blvd., 3d, 2 bths., 2 S. P..$135
4700 Drexel-blvd., 3d, 2 bths., S. P...$135

You'd Better Hurry

If you want one of these beautiful 4 room apts. with 26 ft. living rm., fireplace, built-in bookcases, sun parlor or open porch, big closets, pantry, etc., that rented for $80. If purchased on our co-operative plan your net rental will be $40 per mo. [A saving of $480 per year.] Small payment down, bal. very easy. Agent on premises, 5460 Woodlawn-av., daily and Sundays. Phone Kenwood 10543.
H. H. DECKER & CO.,
714 Wrigley Bldg. Superior 5178.

WOODLAWN, SOUTH SHORE, AND HYDE PK.

SEND FOR OUR COMPLETE LIST OF APARTMENTS, AVAILABLE NOW AND OCT 1.
Office open evenings and Sundays.
JAS. G. BARSALOUX, INC.,
1501 E. 63d-st. H. P. 0010.

2-3-4-5 ROOMS

NEW BLDG.
6640-50 YALE-AV.
LOWEST RENTS.

Large, light, airy rooms; steam; L and surface transportation, 1 block; agent on premises. Phone Normal 2942.

7356-58 SO. SHORE-DR., OVERLOOKING LAKE.

Beautiful 6 rm., 2 baths, sun parlor apt., in NEW 6 APT. BLDG.; canvased walls, spacious light rms., lge. closets, 3 blocks to I. C. sta. Moderate rental includes heated garage. Phone agent for appt. So. Shore 1660.
CARROLL, SCHENDORF & BOENICKE,
2624 E. 75TH-ST.
Get the "Renting Guide."

$42.50—$43—$50—$60.

I. C., L, Surface 1 Block

2, 3 and 1 room new kitchenette apts., 6315 Harper-av.; also 6355 Blackstone-av.; in-a-dor beds; large rooms and closets.
PHONE OFFICE FOR COMPLETE LIST.
OFFICE OPEN EVES. AND SUNDAY.
ACKLEY BROS. CO., 1447 E. 63D. H.P.0100.

8027-37 ELLIS-AV.—

New 3 Apartment Buildings.

5 ROOMS.

Glazed sleeping porch, tile baths, Venetian mirrors in living room and bathroom, electric refrigeration; all other modern conveniences; rent $100; October free. Agent at building.

7542 KINGSTON-AV.

6 ROOMS.
3d south; 2 baths; large sun parlor, and sleeping porch; with in-a-dor bed; steam heated garage; 1 block to I. C. express.
SOUTH SHORE INVESTMENT CO.,
2543 E. 75th-st. South Shore 8173.

7510-40 KINGSTON-AV.

1 BLOCK TO I. C. EXPRESS SERVICE.
4 room apts., in-a-dor beds, shower baths; immediate possession; $70 to $80 per mo.
Agent on premises daily.
SOUTH SHORE INVESTMENT CO.,
2543 E. 75th-st. South Shore 8173.

JUST TURNED COLORED.

S. W. cor. 64th and Vernon-av., 4 rms., $65 and $67.50. Agent on premises.

LEON KIRK & SON,
220 E. Garfield-blvd. Atlantic 3100.

MOD. 5-6-7 RM. APTS.

Steam; $57 to $70; facing on Garfield, Green and Halsted; gd. trans.; will decorate to suit. See janitor or Wentworth 0336 or Wellington 5158. Office, 5502 Halsted.

S. E. COR. 78TH & YATES.

4 and 5 rooms; newly decorated; built-in fireplace, bookcases, sideboards, etc.; $62.50 up. SOUTH SHORE INVESTMENT CO.,
2547 E. 75th-st. South Shore 8173.

1441 E. 60TH-ST.

Seven rooms, 3d fl. with all conveniences. Overlooking the Midway. $100. Possession Sept. 1st. Occupant will show. Key at St. George Hotel, next door.

Free to Oct.—Move in Now.

121 E. 79th-st., nr. new public schl. and Mercy H. S. Beau. large 5 rm. apt.; new bldg.; $85. Ring Mrs. Forsberg's bell or ph. Vincennes 9573.

CO-OPERATIVE APTS.

Best location in Woodlawn, 4 and 5 rms.; $2,400 cash and up; possession any time. Byron M. Hopkins & Sons, 1408 E. 63d.

6 ROOMS, STEAM HEAT, $75

Large lgt. attr. apt., priv. pch.; block Washington Park, surf. and L; poss. immediately. 6050 EBERHART-AV.

CAN YOU BEAT THIS?

4 rms., $40; 3 rms., $35; hot water heat; 5315-17 Maryland-av. See MRS. A. GRADY. Phone Hyde Park 3866.

TO RENT—6 ROOM 1ST APARTMENT, steam heat; hot water; screened rear pch.; rear windows and door protected with iron bars; elevated and bus 1½ blocks. 5619 Calumet-av.

Mod. 4-5 R. Apt., Low Rntls.

[illegible]

TO RENT—APARTMENTS.

SOUTH.

6 ROOMS, 2 BATHS—$145.

8006 DREXEL-AV.

Worth your while to come out and look it over.
Very latest features.
OPEN 9 A. M. TO 9 P. M., INCL. SUNDAY.

SOUTHWEST.

TO RENT — 6 ROOM FLAT; GLAZED porch, steam heat; suit. for doctor or dentist; reasonable rent. 2125 S. Crawford.

TO RENT—6018 S. ARTESIAN, 2D—6 LGE. rms.; steam heat, $75; near park and schools; good transportation; also garage.

TO RENT—3400 W. 66TH-ST., 5 RMS., hot water heat; $60; nr. park and schls.

TO RENT—FLATS, STOVE HT., OVERlooking Marshall-blvd. 2518 S. California.

TO RENT—6 RM. APT., HOT W. HT.; LGE. lgt. rms.; $65. Owner, 5816 S. Sacramento.

NORTH.

APTS. IN NEW BLDGS.

2-3-4 ROOMS.
Nice light apt., corner bldg.
4 rms. have 2 bedrooms.
LOW RENTAL.
N. W. CORNER AINSLIE AND HOYNE.
Also
2, 3, 4 RMS. AT
3413-21 N. MARSHFIELD-AV.
$55 to $67.50.
Dandy apts. Good transportation.
Fine shopping center
and
2 and 4 rms. at
5662 RIDGE-AV., NR. BROADWAY.
$52.50 and up.
Agent on premises.
ARTHUR KRUGGEL & CO.,
4865 BROADWAY. SUNNYSIDE 0644.

2-3-4 ROOMS

825 BUENA-AV.

NEW BUILDING.
Mechanical refrigeration; light, gas, elevator and beautifully furnished lobby; moderate rentals; ideally located, just 1 block from lake and convenient to L, bus, and surface line; may be leased furnished or unfurnished.

BURT R. KIELY
801 Buena-av. Well. 0279.

ROY E. KNAUER & CO.,
6168 BROADWAY.
2 rm. kitchenette apt., new, large, light; free gas; $60 to $67.50. 649-57 Oakdale-av., betw. Clark and Broadway.
4 rms., 1207 Glenlake-av., $65.
4 rms., 1304-6 Rosemont-av., $70.
5 rms., 6054 Broadway, cor. Glenlake, $70.
5 rms., 6306 Lakewood-av., $75.
6 rms., 1308 Rosemont-av., $85.
6 rms., 1302 Rosemont-av., $95.

Large 4 Room Apartments.

7310 Morton-av.
[1 block west of Ridge-blvd.]
Reasonable Rental.
In-a-dor bed, shower and bath; must be seen to be appreciated. Apply Harry A. Kahn, Rand 4328, or janitor on premises.

CHOICE 4, 5, AND 6 ROOMS.

Large rms., new bldg.; strictly mod. 1 and 2 tile baths, showers, sun par., sleeping porches; close to L and lake; reasonable rental.
LIEPOLD & HICKS, INC.,
1569 Howard. Rogers Park 1617.

BARGAIN HUNTERS.

2-3-4 rm apts. now available at 734-744 Aldine-av.; large, light rooms; dec. to suit.
CALL WITTBOLD TODAY.
745 Buckingham-pl. Buck. 1000-1768.

NEW 4 ROOM APTS.

1335 Winona; ideal front apts.; extra door bed, tile wall baths, showers, white porcelain stoves; finest appointments throughout; built for refined people who appreciate the best; only $82.50-$90. Dearborn 4731.

$65-$67.50.

N. e. corner Broadway and Cornelia, 3 rms. and kitchenette; all outside light; will be newly decorated. See Janitor, 638½ Cornelia, or WILLIAM H. MULHOLAND COMPANY,
731 Sheridan-rd. Buckingham 3060.

2 ROOMS, $52.50.

S. E. cor. 79th and Evans-av.; in-a-dor, dress. rm., kitch. dinette, outside icing, radio plugs, 4 burner range; agt. 1st door east.
CARROLL, SCHENDORF & BOENICKE,
739 E. 79th-st. in Chatham office. Vinc. 8000.

Ravenswood—Best, Cheapest.

4700 N. Winchester-av., N. W. Cor. Leland-av., 3, 4, 5 rms., $65 to $85. Lge. kitch. and outside rms., s. p., perf. trans. See Jan.

BEAUT. 4-5 ROOM APTS.

4845-51 N. Lincoln-st. Excel. trans.; showers, built-in iron bd., good schools; near Sears-Roebuck retail store; rent starts Oct. 1. See agent on premises, 1-6 p. m. daily.

BEAU., LG., LT. 7 RM. APT.

Open firepl., canvased and paneled walls, 3 tile baths, 2 pchs. 441 Melrose-st.; liberal concession; rent reduced.

High Grade Apartments.

Excellent transportation; 2-3-4-5 rms., reasonable rent; gas free. JOHN R. BAUER, 931 Oakdale-av. Phone Wellington 2926.

AT WATER'S EDGE.

2-3-4 rm. kitchenette apts.; ivory trim; shower baths; two blocks from L and bus. 1004, 26 Loyola-av.

A REAL BARGAIN.

2-3-4 rm. kitchenette apts., in-a-dors, fireplace, built-in bath; one blk. from L, bus. Sheridan-rd. 6528 Lakewood-av.

IMMEDIATE POSSESSION.

4 ROOMS, $75 TO $87.50.

5340-48 Kenmore-av.; newly decorated.

Sheridan-rd. and Sunnyside.

4 rm. flat; reas. rent; liberal concession. 1010 Sunnyside-av. See janitor.

TO RENT—BEAU. 3 AND 4 RM. APTS.; just S. of Riviera theater; $52.50, $55, $57.50, and $65. 4732 N. Racine-av.
B. E. HALAS & CO. Sunnyside 1769.

TO RENT—920 OAKDALE-AV., ½ BLK. Wells L sta.; new 4-5 rms.; in-a-dor beds; free gas; rent very reas. Owner, 1st apt. Wellington 1528.

TO RENT—7 RMS., 3 BATHS, 2 SUN PAR. 2 open pchs. and gar. with side drive, 4 doors from lake, with beau. sand beach; poss. Oct. 1. 928 Winona-st. Edge. 2007.

958 Edgecomb, nr. Sheridan.

4 rms., sun pchs. and 5 rms.; reasonable; 1 blk. L, surf., bus; jan. or Lincoln 7971.

TO RENT—ELEGANT 6 ROOM APT.; LGE. rooms, sun p., slp. pch., full tile bath, exc. location and trans.; adults. Gentiles. Apply 2d floor, 1349 Winnemac-av.

TO RENT—6360 N. HERMTAGE, 3 RMS. and kit., in-a-dor, Span. arches, mirror doors, many closets; $65-$75. Janitor at 6382. Owner Longbeach 6715.

1626 HOLLYWOOD-AV.

¼ block west of Clark; 4 rooms and sun parlor, reasonable; with or without garage.

3638 PINE GROVE.

Very beau. 2-3-4 rms., showers, in-a-dors; nr. park, lake, golf links; ex. trans.; reas.

GLENLAKE AND OAKLEY.

New bldg., 4 rms., inador, showers, $67.50; pos. Oct. 1. Agent on prem. Rogers Pk. 9066.

TO RENT—850 AINSLIE-ST., HIGH FIRST floor, 5 rooms, 2 baths, shower, sun parlor, private porch; overlooks lake.

TO RENT—COR. GRACE, MARSHFIELD-AV. 4-5 rms., st. ht., outside exposure, gd. trans. Bittersweet 5323. Hughey.

TO RENT—4 RMS., IN-A-DOR BEDS, $75; best bldg. in Ravenswood; exc. trans.; 1 blk. E. Lincoln-av., 1 S. of Lawerence-av.

TO RENT—MOD. 4 RMS., WITH OR WITHout; in-a-dor bed; ready now; exc. trans. 5551 Magnolia. Ardmore 1560.

TO RENT—4541 MAGNOLIA-AV., 2D APT., 6 rooms, $100 mo.; poss. Oct. 1st. Near L, bus and surface.

TO RENT—4 RM., SUN PARLOR, ROGERS Park, extra in-a-dor bed, $65. 1st and 3d apts., 7225 Hilldale-av. Ph. Well. 6116.

TO RENT—3721 N. LEAVITT; NEW BLDG., 4 rm. corner apt., in-a-dor bed, rent $75. Mr. Downey, Sheldrake 8600.

TO RENT—ELEGANT LARGE 5 ROOMS, sun room; slpg. porch; overlooking lake. 719 Montrose. Call Rogers Park 2182.

TO RENT—428 BELDEN, 4 RMS., $55. 3006 Wilton-av., 5 lg. rms., in-a-dor bed, priv. pch., $70. See jan. or ph. Ardm. 2949.

TO RENT—4713 BEACON-ST.; 6 RMS., SUN par., lrg. back pch., detached bldg.; 25 ft. from st.; lrg. back yard.; nr. L; pr. $110.

TO RENT—BEAU. LRG. 5 RM. APT. SUN par., gls. slpg. pch., ¼ blk. lake, best trans.

[illegible]

TO RENT—APARTMENTS.

NORTH.

Apartment Conveniences
Plus
Country Home Advantages.

PARK CASTLES

on Beautiful
Indian Boundary Park
(Rogers Park)
No street between.

Most Unique
100% Co-Operative Building in Chicago.

Four, five, and six room apartment homes with every modern convenience and many unexpected luxuries.
Only a small cash payment down required. We lend you the money to buy your apartment home.

DISTINCTIVE PARK CASTLES FEATURES.

Large rooms, living and dining rooms canvased and paneled, exquisite lighting fixtures, tile baths.
Indoor swimming pool.
Gymnasium, hand ball court, golf practice net.
Children's playroom, nursery with governess.

Courteous representative will show you the apartments and explain our easy purchase plan.

NEAR WESTERN AND LUNT-AVS.
7000 NORTH. 2400 WEST.
SURFACE CARS, BUS CONNECTS WITH LOYOLA "L" STATION.
Gubbins, McDonnell & Blietz,
Co-operative Apartment Homes,
Sheldrake 8300. 6505 Sheridan-rd.

NEW BUILDING 2-3-4 ROOMS

Furnished or Unfurnished.

5406 WINTHROP-AV.

All Floors Carpeted.
Gas and Light Free.
Switchboard Service.
Door-Bed—Elevator.

REASONABLE RENT

READY FOR OCCUPANCY
SEPTEMBER 1ST.
Agent on premises every day from 9 a. m. to 8 p. m.
Phone Sunnyside 7816.
Milton H. Callner & Co.
134 N. La Salle. Cent. 1428.

8 ROOMS—4 BATHS

NEW BUILDING,
1540 LAKE SHORE-DRIVE,
at North-av., Facing Park.
LOW AS $475 MONTH.
INSPECT THESE APTS.

NEW BUILDING 6037 KENMORE-AV.

2-3 ROOMS.
Furnished or unfurnished; block from beach, L and bus line; immediate possession. Agent on premises or State 8071.

1 AND 4 ROOMS.

Large, light rooms, facing street.
1706-16 FARWELL-AV.
Good transportation and a clean quiet neighborhood.
REASONABLE RENT.
HEINIG, 6902½ N. CLARK-ST.
Or Phone Central 1429.

NOT LIKE THE ORDINARY.

3-4 rooms, tile wall bath, firepl., book nook, colonial dining cab., Spanish arches, crystal fixt., showers, ivory trim, white stove and icebox. 4525-29 Greenview, near Sunnyside. Ready Sept. 15. Open for inspection.

ALSO 2-3 RMS. AND KIT.

4518-22 Greenview, across the st., $65-$75.

4 AND 5 ROOM APTS.

Rog. Park's Best Rent Value.

Beau. ivory trim, canvas paneled din. rms. All big, light rms.; 1 blk. to lake, bus, L; $65. 1338 Estes. Shel. 9459 or R. P. 8049.

5940-50 WINTHROP-AV.

2-3-4 rm. apts.; new high grade bldg.; artistic interior. Spanish arches; tile baths, showers, bedrms., and in-a-dors; choicest location in Edgewater; block to lake, schools, L; reasonable rental.

NEW BUILDING.

4 rms.; bedrms. and full size rollaway bed; 5 rm. efficiency; shower; awnings; near Loyola station, express service; prices reduced, $65.
Call at 1317 Devon-av.

MARLBOROUGH APARTM'T

10 ROOMS, 5 BATHS, $550.

Overlooking Lincoln Park and yacht harbor; ninth floor; available now. 2600 Lakeview-av. For appt. phone Harr. 2650.

TO RENT—4601 BROADWAY,
CORNER WILSON.
4 and 5 room apts. Newly decorated.
$55-$75 Month.
GORDON STRONG & CO.,
209 S. State-st. Harrison 8191.

Bargain—Howard-av. Dist.

New 2-3 and 4 rm. apts.; shower bath, Murphy beds; nr. L exp., bus, stores, schools, churches and lake. Agt. on premises, 7717-23 N. Paulina. Ph. Shel. 2997, office Sta. 5475.

TO RENT—3 RMS. AND KITCHENETTE, large bedrm. 3823 Rokeby-st., nr. Bdwy. surf., Sheridan "L" and bus. Janitor on prem. Immed. or Oct. 1st poss.
E. A. HASTINGS & CO.,
4403 Sheridan-rd. Edgewater 0962.

St. James Manor, 2517½ Clark

Liberal terms—reduced rentals.
Mod. 3-4 r. apts., $60 up—will dec.
Janitor will show. Central 2429.

818 DIVERSEY-PKWY.

Cor. 2 room kitchenette apt., furn. or unfurn. See janitor. ROSENTHAL, MAYER & LEWIS, 77 W. Washington. State 8884.

3919-27 PINE GROVE-AV.

2, 3, and 4 rm. apt. Very reasonable rent. See janitor at 3919 entrance or call Wellington 3000.

EXCEPTIONAL 6 RM. APT.

Beaut., newly dec., 2 baths, showers, 5 clos., drawer spa.; Sept. conc.; nr. lake. 822 Montrose-av.

LINCOLN PK. DISTRICT.

3 room furnished or unfurnished; in-a-dor bed and bedroom. 2758 Hampden-ct.

TO RENT—7 R. MOD. FLAT; DISAPPEAR. beds; r. w.; suit. to rent out; will rent 1 or 2 flats to respons. fam. at a barg.; Sher. ex., bus, surf. 1046 Dakin. Buck. 0436.

2 Rms. and Kitchenette Apts.

5926 N. Paulina, nr. Ridge; new bldg.; $55. See jan. at 5934 or ph. Lincoln 7971.

TO RENT—854 GEORGE-ST., 5 RM. APT., new, deco.; stm. ht.; 1¼ blks. to L and 3 st. car lines; 2 blks. Lincoln pk.; 12 min. to loop; $70. Phone Wellington 9746.

TO RENT—1625 N. SHORE-AV., BEAU. 4 r. apts., nr. L and lake; reas.; liberal concessions; ready for occupancy. WM. J. PALLASCH, 1531 Devon. Rog. Park 0317.

TO RENT—1351 TOUHY-AV., ROGERS Pk., 2 blks. to lake, 4 mod. rms., $65. Sheppley Bros. Realty Co., 196 N. Clark-st. Dear. 1416.

TO RENT—2 4 RM. APTS., CARPETED floors; electric refrigeration; elevator service; all latest appointments; reasonable. 444 Roslyn-pl. Jan. or Lincoln 7971.

[illegible]

TO RENT—APARTMENTS.

NORTH.

TWO—O—ONE EAST DELAWARE-PL. 3-4-5 RM. APTS.

We still have a few choice apts. available in this exquisitely appointed 18 story new fireproof building, one block south of Drake hotel, one block east of Drive. All large, outside rooms. Living rooms with or without beamed ceiling, finished in Spanish or old English style. Avail yourself of the opportunity of obtaining one of these handsome apartments in the most exclusive residential section of Chicago at a rental as low as $115 per month, including light, gas, and noiseless refrigeration. Maid and Jap service optional. Inspect these apartments today. Broker on premises. Superior 1480.

70 E. WALTON

HALF A SQUARE WEST OF THE DRIVE AND THE DRAKE

APARTMENTS FOR RENT IN A NEW elevator building with every desirable modern feature. All outside rooms. Log burning fireplaces. Automatic refrigeration. Exquisite hardware. Decorated to taste. Four to six rooms. Rents from $150 to $350.

Open for inspection. Agent on premises. Elevator in operation. Sample apartment equipped. Ready for occupancy October first.

H. O. STONE & CO.
SOLE AGENT.
6 N. CLARK-ST. FRANKLIN 5600.

NEW FIREPROOF BLDG.

2740-52 Hampden-ct., 1 block east of Clark and Broadway, at Diversey-pkwy. Side lights, canvased and paneled in ivory. Reservations for Oct. 1.
1 room..........$55
2 rooms..........$60
See janitor at 2744.

2 RMS., $50-$55.

2900 MILDRED-AV.
Reservations for Oct. 1.

3 RMS., $65.

See janitor at 630 Roscoe-st.

NEW BUILDING.

2726 PINE GROVE-AV.

DISTINCTIVE 5 ROOM APTS. WITH 6 ROOM EFFICIENCY. [SPANISH TYPE.]
FEATURING EXCEPTIONALLY LGE. RMS. AND CLOSET SPACE WITH KRAFTEX WALLS, FIREPL., TILE BATHS, MECH. REFRIG., ETC.; READY OCT. 1. AGT. ON PREMISES OR CALL LINO BROS., BITTERSWEET 1021.

5133 SHERIDAN-RD.

Opp. Saddle and Cycle Club.

Newly decorated 5-6 room apartments, 2 baths, colonial porches and sun parlors, immediate possession. Apply to janitor, 5123 Sheridan-rd., or State Bank of Chicago, Trust Dept., 133 W. Washington-st. State 5200.

RITZ-SURF MANOR

INC.
520-528 SURF-ST.,
2-3-4-5 room apts., new bldg., finest and most exclusive loc. on North Side; 7 min. to loop, on bus; 1 blk. from Sheridan-rd., golf links and beach; tile baths, in-a-dors; beaut. appointments, $70. See janitor on premises or phone Montrose 2148.

BEST 2 AND 3 RMS.

Choice Rogers Park section; new bldg., bedrms. and in-a-dor, showers, strict. modern; very low rental.
LIEPOLD & HICKS, INC.,
1569 Howard. Rogers Park 1617.

848 Lafayette-pkwy.

½ block from bathing beach.
4 Rooms, $75.
4 Rms. and Sun Parlor, $90.
See owner on prem. or Baird & Warner.

4331 HAZEL-AV.

Fine 6 rm. apt., 2 baths, front and rear porches. Close to "L," surface, and bus trans.; near beaches. Inq. 1st apt., 4333 Hazel-av., or Chicago Title and Trust Co. [Renting Dept.].

1401 JARVIS-AV.

2d apt.; 6 rooms and heated sun parlor; private rear porch; large rooms; 1¼ blocks to Lake and L; rental $115. Gubbins & McDonnell, 6505 Sheridan-rd. Sheld. 8300.

Edgewater—Best, Cheapest.

6100 Winthrop-av., N. W. Cor. Glenlake; high grade 4 rms., 1st, outside; same inside; equal to 5 rms.; lrg. kitch., perf. trans. See Jan.

5 ROOMS—LOYOLA L.

2d apt., in high class 3 apt. bldg.; all large rooms; light and airy; sun parlor, slpg. pch.; reasonable; adults. 6527 Newgard-av. Rogers Park 4476.

Lib. Conces.—Reduced Prices.

1730-1744 JUNEWAY-TER.
Mod. 4 r. apts.; in-a-dor bed; extra closets. See Janitor. Agent, Central 2429.

5536 WINTHROP-AV.

4-5 rm. sun par. apts.; huge bedrms. and closets; ½ blk. Bryn M. "L," bus. Owner. Very reas.

POSSESSION OCT. 1ST.

4 rms., sun parlor, in-a-dor bed, $75; beautifully arranged; new decor. Seeley 8182, or janitor, 1473 Carmen-av.

1635 TOUHY-AV.,

2d, 5 rms., stm., $135; sun parlr sleep. por., tile bath; choice loc.; gar. opt.; $15. Rogers Park 7370, or see janitor, 7117 N. Paulina.

RAVENSWOOD GARDENS.

2 apt. bldg., 5 rms., light, airy, slp. pch., h. w. ht.; nr. L and surf.; reduced rent; $95. Ravenswood 9584.

TO RENT—4 ROOM APTS., STEAM HEAT, new and modern; reasonable rent; near Senn H. S. 5819 Ridge-av., and 1433 Ardmore-av. Agent on premises, or see janitor, or call Sheldrake 4217.

WILSON EX., LAKE, BUS

within ½ to 1½ blks. E. of Sheridan, 4 and 5 large, light rms. and sun parlor; possess. now. Superior service. 920 Sunnyside-av.

537-545 ROSCOE-ST.

½ blk. Sheridan-rd.; 3-4-5-6 rms., 2 baths. New bldg.; finest appointments. Low rental.

3 ROOMS, $60—5 RMS., $80.

6550 N. Ashland, extra in-a-dor bed; lg. rms., 3s have kitchnts. 1st, 2nd, 3rd.

$95—5 RMS., NEW BLDG.

2d flr.; never before occupied; immed. poss. Ex. tran. 5237 N. Ashland. Ostrand, Edg. 0932.

3-4 RM. APTS., $50 UP.

3243 Broadway; nly. dec.; st. ht.; el.; mod.; nr. pk., bch., lake; ex. trans. Superior 3718.

IDEAL LOCATION AT LAKE

4 rms., $85; steel cab. in kitch.; Sept. concession. 4100 N. 653 Gordon-ter. Wal. 7310.

TO RENT—SPACIOUS 4 RM. APT. VERY lgt., scrnd. frt. pch., big closets, kitchen and pantry; nr. Brdwy. cars and Argyle L; $72.50. 5048 Glenwood. Buck. 1544.

TO RENT—6 RM. APT., STOVE HEAT, AT a bargain. 909 N. Wells-st. State 2482.

[illegible]

TO RENT—APARTMENTS.

NORTH.

NEW BUILDING 426 SURF-ST.

7 Story, Fireproof

2-3-4 ROOMS

Kitchenettes,
Furnished or Unfurnished.

All Floors Carpeted.
Gas, Light, and Mechanical Refrigeration Free.
Two Elevators.
Switchboard Service.
All Tiled Baths with Tubs and Showers.
In-a-Dor Beds.
Built-in Ironing Boards.
Mechanical Ventilation.

REASONABLE RENT

READY FOR OCCUPANCY
SEPTEMBER 1ST.
LEASES DATED OCT. 1ST.
Agent on premises every day from 9 a. m. to 8 p. m.
Telephone at Building.
Lake View 7271.
Milton H. Callner & Co.
134 N. La Salle. Cent. 1428.

New 15 Story Building

Overlooking Lincoln Park
Yacht Harbor.

1-2-3 ROOMS

UNFURNISHED, $60 AND UPWARDS.
FURNISHED, $95 AND UPWARDS.
Light, Gas and Refrigeration included.

OPEN EVENINGS.

Yacht Harbor Apartments,
422 MELROSE-ST.

KIRKHAM-HAYES CORPORATION,
EXCLUSIVE AGENTS.
612 NORTH MICHIGAN-AV.
BUCKINGHAM 9025. SUPERIOR 8320.

TO RENT—4543 CLIFTON-AV., 3 RMS.$50
6966 Greenview-av., new bldg., 3 rms. 75
4545 Clifton-av., 4 rms. 60
1301 Carmen-av., porches, 4 rms. 65
5204 Glenwood-av., sun par., 4 rms. 75
1334 Granville, 4 rms., new fix.......... 65
931 Cornelia-av., 4 rms., ex. bed......$72.50
818 Sunnyside-av., 4 rms., s. par., lake..$80
6964 Greenview-av., 4 rms., new bldg.... 90
6978 Greenview, 4 rms., grnd. flr., new.. 60
1220 Carmen-av., 5 rms., new fix.......... 75
6210 Wayne-av., 5 rms., new fix.......... 75
1050 Winona-av., 5 rms., s. par..........100
1408 Foster-av., 5 rms., sun par.......... 80
1127 Argyle-st., 5 rms., suit. for bus... 85
1435 Olive-av., 6 rms., porches..........100
914 Winona-st., 6 rms., nr. lake..........115
CLINE & DIX, 1127 Argyle. Edge. 1334.

DESIRABLE APTS.

6647-55 Newgard-av., 3, 4 and 5 rms., attractive apts.; free gas..........$62.50-$90
7023-33 Sheridan-rd., 4 rooms; modern in every respect; ¼ block to lake....$70-$75
1342-50 Estes-av., 4 and 5 large, light rms., mod.; 1 block to lake..........$65-$90
1100 Columbia, 6 rms., 2 baths, 3d apt.; all large and light rms.; nr. lake........$135
W. F. CRANLEY & CO.,
6570 Sheridan-rd. Rogers Park 7100.

2-3-4 ROOMS

Furnished or Unfurnished.
NEW BUILDING.
642 BUCKINGHAM-PL.
3 BLOCKS NORTH OF BELMONT.
J. Stickler, Agt., or Janitor on Premises.

2-3 RM. APTS. $60 AND UP

3912-28 Pine Grove

NEW APARTMENTS.
1215 TO 1227
DIVERSEY-BLVD.

L, surface and bus trans.; 1 and 2 rms.; some suitable for doctors and dentists; reasonable rents. Apply to agent on premises or Chicago Title and Trust Co. [Renting dep.]

MOD. 4 ROOM BARGAINS.

1456-58 WINNEMAC-AV., nr. Argyle L; in-a-dor beds; side lights; all ivory woodwk.
6517-23 NEWGARD-AV., nr. Loyola Y; in-a-dor beds; large, light outside rooms.
R. V. FONGER & CO.,
6507 Sheridan-rd. Sheldrake 2602.

4 & 5 Rm. Apts.

1106-1118 Pratt-blvd.

7631-39 Eastlake-ter.

1 BLOCK EAST OF SHERIDAN-RD.
Exclusive 4 rm., in-a-dor apts., $90 up. Finest dec.; best service; liberal terms. Janitor will show. Agt., Central 2429.

5 RMS., LAKE SHORE-DR.

To Rent—By owner, one of two 5 room apartments in new building on drive south of Lincoln Park; unusual apartments and service. For full details address B C 266, Tribune.

NEAR LAKE AND PARK.

4 and 5 room apts. with extra wall bed, in modern fireproof bldg.; will decorate to suit; east of Broadway; $67.50 to $100. See janitor, 549 WELLINGTON-AV.

2218 HIGHLAND-AV.

1 block s. of Devon, elegant, large, light modern 5 rm. apt., heated sleeping porch, good transportation, schools; reas. rent.

5 ROOM APT.

3d floor; stm. ht., in best part of Edgewater; reas. rent to desirable tenants. 1452 Balmoral-av. Edgewater 3322.

3 ROOM APTS.

4424-32 N. SEELEY-AV.
New bldg.; beau. rms. with in-a-dor bed; reas. rent. See Walbridge on premises.

Looking for a Real Home?

Here it is: 5 lg. rms., mod. new. dec., cor. bldg.; ex. trans. $70. 6622 N. Clark. Sheldrake 7072.

NEW BLDG., 4-5 RM. APTS.

$65, $70, and $82.50; in-a-dor beds; large closet space; large kit. cab. 5006 N. Hermitage. See janitor or call Sheld. 5726.

2630-2634 LAKE VIEW-AV.

Across from Lincoln Park; 7 and 9 room apts.; south and east exposure; reasonable rents. See janitor on premises.

TO RENT—2 AND 3 RM. APTS., $50-$60; 1 bl. L sta.; new mod. blk.; convenient to lg. shopping center, schools, churches; front apts. 2259-63 Eastwood-av. Ravens. 4349.

TO RENT—4 AND 5 RMS., EXTRA ROLLaway beds, $65-$75; 2¼ blks. Robey L; living rm. 18x12; lrg. dining rm. and bedrm.; blg. 1 yr. old. 4915-19 N. Robey. Rav. 4349.

$60—4 AND 5 RMS.—$65

2935 Sheffield-av.; very desir., newly dec., light and airy apts.; excl. trans. Sun. 4380.

NEAR LAKE AND PARK.

CHOICE 4-5-6 ROOMS, $50-$200.
R. GEHM & SON, 524 DIVERSEY-PKWY.

TO RENT—SPACIOUS 5 R. APT., 1ST FLR.; sun par., pri. rear porch; extra lavatory; view of lake; near bus and Wilson L sta.; $125. Phone Briargate 0490.

TO RENT—611 ARLINGTON-PL., BEAUT. 3-4 rm. apts.; bldg. 1 yr. old; 2 blks. Lin. Pk.; very reas. rent. See jan. or Linc. 7971.

TO RENT—4 RMS., STM. HT.; 2 BLOCKS L sta.; nr. shopping dist.; high grade; modern; $65. 1647 Addison-st. or Lincoln 7971.

TO RENT—HIGH GRADE APT., NR. LAKE; 8 lrg. rms., 3 baths, elegantly appointed; $275 mo. 742 Buena-av. Lake View 5069.

TO RENT—SHORT SUBLEASE, BEAU. 2 R. kitch., sh. bath, new bldg.; by lake; $77.50; bus, L. Edge. 2812. 6041 Kenmore.

TO RENT—ATTRACTIVE SMALL APTS. for those who appreciate the artistic; near North Side. Conf. Estate. Superior 2825.

[illegible]

TO RENT—APARTMENTS.

NORTH.

THE AQUITANIA

Unfurnished Apartments
ON THE LAKE SHORE
AT 5000 NORTH.

Beautiful & Distinctive Apartment Homes

3, 4, 5 AND 6 ROOMS. 1 AND 2 BATHS.

The Aquitania Apartments have been planned and designed to give immeasurable pleasure, comfort, and satisfaction to people of refinement and good taste.

ATTRACTIVE ADVANTAGES

Phone Edgewater 3046.
832 ARGYLE-ST.

CO-OPERATIVE APTS.

It costs us $18 per month to pay the taxes, janitor service, repairs, furnish the heat, hall lights, and water for a 4 rm. apt. We have a mtge. from a life insurance company of $3,796.33 at 5½% interest on this apt., which means $18.21 interest per month. This apt. is rented until Oct. 1 for $100. We will sell it to you on the co-operative plan for $5,600. If you have not got the $5,600, but have good references and a determination to own your home, we will sell you this apt., or one like it, for October occupancy for a small deposit down and give you a long time to pay the balance. The building is at 2820 Cambridge-av., 1 blk. east of Broadway at Diversey-pkwy.; a location which is bound to increase in value. This bldg. is 2 yrs. old, modern in every detail, large rms., with spacious closets, and with extra in-a-dor beds in the living room. Why buy an apt. for your landlord with your rent when you can buy it for yourself? Agent at building.
H. H. DECKER & CO.,
Specialists in Co-operative Apts.
714 Wrigley Bldg. Superior 5178.

ARGYLE BEACH

Unfurnished Apts.
Overlooking Lake.
901 ARGYLE-ST.
2-3-4 Rooms.
Something Different.

New seven story fireproof building; mech. ventilation; mech. refrigeration; three elevators; all tile baths, tubs and showers.

$75 TO $160.

Agent on Premises.
Ready Sept. 1.

MOD. 6 R. APTS. NEW BLDG.

2430-32 Blaine-pl., within blk. of Lincoln, Lawrence and Western-av.; ex. trans.; beautiful lg. light rms.; fireplaces, bookcases many closets; very latest elec. and plumb. fixts.; radio aerial connections; mech. refrigeration; enamel cab. ranges; tile bath, shower; reas. rent. Ravenswood 1306. Agent on premises.

5 ROOMS, 2 BATHS

25 ft. liv. rm., lge. scr. pch., bath, shower.

3 RMS., KITCH., SLP. PCH.

All large, outside rms.; imm. poss.; reas. rent; best part of Rogers Pk.; near Sheridan and L. 1449 Fargo-av.

BEAUT. LINCOLN PARK 4 RM. APARTMENTS.

4 RMS., 2309 COMMONWEALTH..........$100
4 RMS., 2331 COMMONWEALTH..........$ 80
J. C. LASSEN & CO.,
561 DIVERSEY-PKWY. DIVERSEY 3317.
Or janitor on premises.

4, 5 AND 6 ROOMS.

IMMEDIATE POSSESSION.

POSSESSION OCTOBER 1ST.
823-25 Sheridan-rd.; very reasonable rental.
WILLIAM H. MULHOLAND COMPANY,
731 Sheridan-rd. Buckingham 3060.

TO RENT—8 VERY LARGE LIGHT ROOMS, 3 baths, private garage, in 3 apartment bldg. on Aldine-av., ½ block from Sheridan-rd.; electric elevator, private laundry, incinerator. Will show by appointment only. Phone Buckingham 1913.

1260 PRATT-BLVD.

1 blk. West Sheridan, cor. Lakewood-av.
4 rms., 2nd floor, at once.
5 rms., 3d floor, cor., Oct. 1.
Apply at building. Ph. Owner, R. P. 0499.

$70 PER MONTH

5206 N. ROBEY.

5 light, airy rooms, corner building, overlooking park; newly decorated; best shopping and transportation. Owner on premises.

THORNDALE-WINTHROP

N. e. cor., new bldg.; 2-3-4-5 rms.; extra door bed in liv. rm.; bath walls tile; ½ blk. "L," 2 blks. lake, ½ blk. school. Phone owner, State 3371. Office open 5-9 p. m. 1084 Thorndale-av.

TO RENT—NEW BLDG., JUST BEING COMpleted; very choice 3-4 rm. apts., $75 and up; must be seen to be appreciated; close to surface, L, and bus service.
C. A. CARLSON,
4611 N. Paulina-st. Ravenswood 6423.

Lib. Conces.—Reduced Prices.

1552 JUNEWAY-TER.—3-4 R., $60 UP.
Mod apts., near Howard L and bus; will dec. See Janitor. Agent, Central 2429.

TO RENT—4 RMS., 1ST FLAT, 1440 SUMmerdale-av., $70. 4 rms., 2d flat, 1442 Summerdale-av., $75. All large outside rms., steam ht.; conv. to all trans. Inquire A. E. JOHNSON, 1438 Summerdale-av.

RENT CUT $20.

White finish; large, light, airy; 1 blk. to park; beaut., quiet; corner; sou. expo.; exc. trans.; 5 rs., $75. See Janitor, 1924 Winona.

FARWELL-AV. AT LAKE.

Beautiful 4 and 5 rooms, 2 baths, facing lake and private park. Apply at bldg., 1125 Farwell-av.

7 AND 8 ROOM APTS.

5356 Lakewood-av., high class, reduced $140 up; also 1-2 htd. gar.

TO RENT—6 LGE. RM. APT., GLAZED slpg., scr. kit. pch., lge. bay sun par.; daylight all sides; $125; 1460 Olive-av.; room in basement suitable for doctor's office.

TO RENT—1329-41 ESTES-AV., 3 R. APTS., $62.50 to $77.50; living rm., dining rm., dressing rm., and kitchenette. See agent on premises or phone State 5568.

6 ROOMS AND 2 BATHS.

¼ blk. to lake, near L and bus; very attract. layout. 844 Galt, 3d. L. V. 8297.

Mod. 2 Rm. Apt., Nr. Lake.

Real kitchen, private front pch., in-a-door bed. Imm. possess. 820 Lakeside-pl.

New Bldg.—6701 N. Clark-st.

5 rms. with extra in-a-dor, 5 closets, tile bath, kit. cab.; imm. poss. Rogers Pk. 9066.

TO RENT—4 LARGE RMS.; BED RM., IN-a-dor, $75. 3 rms., 2 in-a-dor beds, $65; will decorate to suit; immediate occupancy. 1 blk. beach; bus to door. 4310 Clarendon.

3419 ELAINE-PL., 3 RM.

kitchenettes, blk. w. of Broadway; $65-$70; in-a-dor beds; immed. poss. or Oct. 1.

5 LARGE ROOMS, $75.

New bldg., 2360 Touhy-av., corner Western; im. poss. Agt., 7141 N. Western. Rg. Pk. 1614.

TO RENT—THE BEST 2 RM. APT., ROGERS Pk., for the money, $60; high grade 1 3 and 1 5 rm.; nr. lake; trans. 1407 Sherwin-av.

TO RENT—BEAUTIFUL 5 ROOM APARTment, 2d flat, sun parlor, sleeping porch, hot water heat and janitor services. 2634 Argyle-st. I. Feuer.

TO RENT—NEW 3-4-5 RM. KIT. APTS. 3915 Janssen-av., nr. Irving Pk. Lake View H. S. Conc., L and 4 surf. trans.

TO RENT—APT., 4 LIGHT RMS. WITH IN-a-dor bed, stm. ht., reas. rent, corner building. 4226 N. Campbell-av.

TO RENT—3799 PINE GROVE, CORNER Waveland; 5 and 6 rm. apts.; very reas. rental. Phone Buckingham 3060.

[illegible]

TO RENT—APARTMENTS.

NORTH.

BURT R. KIELY
801 Buena, Cor. Clarendon
Ph. Wellington 0279

[illegible]

NEW BUILDING 2-3-4 ROOMS KITCHENETTE

FURNISHED OR UNFURNISHED.

2322

COMMONWEALTH-AV.
Betw. Fullerton-Belden
½ Blk. to Lincoln Park

AGENT ON PREMISES FROM [illegible] EVERY DAY, OR PHONE
MILTON H. CALLNER & CO.
134 N. La Salle-st. Cent. [illegible]
Ph. at Bldg., Diversey [illegible]

COMMODORE AND GREEN BRIER APTS.

550-68, 559-61 SURF-ST.
4 ROOM APTS. [illegible]
5 ROOM APTS. [illegible]
6 ROOM APTS. [illegible]
7 ROOM APTS. [illegible]
8 ROOM APTS. [illegible]
Electricity, automatic refrigeration, table ice, 24 hour high pressure [illegible] and elevator service included [illegible] Excellent transportation, 15 min. [illegible] loop, ¼ block to Broadway car [illegible] block to bus; 4 blks. to elevated; [illegible] blks. to Lincoln Park and golf course. One of the city's best shopping districts within one block. No finer constructed buildings in Chicago.
HELMER DICKEY, 559 SURF-ST.

1-2-3-4-5 AND 6 RM. APTS.

Get our complete rent list for [illegible] Rog. Pk.; imm. poss. or Oct. 1st; [illegible] and up to date bldgs., in select locations, good transportation, schools and [illegible] Our prices are 15% to 20% below value to secure permanent tenants; [illegible] mailed upon request. Wallen & Sons, [illegible] N. Clark-st. Ph. Rog. Pk. 6360.

KITCHENETTE APTS.

New Grenard, n. w. cor. Howard and [illegible] view, near bus, surface and L lines; [illegible] cal ventilation; tile bathrooms and [illegible] twin roll-away beds; large dressing [illegible] white enamel stoves and kitchen cabinets; janitor or phone Ardmore 1164.

REDUCED RENT.

1034-1058 Center-st., 4 large, airy, [illegible] nicely decorated, fully modern, steam [illegible] rooms for only $58.50 and $61 [illegible] 2 blocks to N. W. Center-st. elev. sta. [illegible] min. to loop; half mile to Lincoln park; yard and back porch. See Mr. Rogers [illegible] on premises, or phone him at Mohawk [illegible]

LAKE BEACH PARK

Beau. 4 rm. apts., ivory trim, [illegible] doors; exc. trans.; reas. rents. See [illegible] or janitor, 1233-41 Greenleaf-av., [illegible] Sheridan-rd., 2d bldg. from lake. [illegible] drake 7268.

NEW BUILDING.

614-16 Oakdale, 4 rms., rollaway bed, bath, showers, all steel cabinets and [illegible] in kitchen. See agent on premises [illegible] a. m. daily. HENSEL-COFFMAN, [illegible] 3169 Broadway. Lake View 7633.

EDGEWATER DISTRICT.

SUB OR PERMANENT LEASE.
Six large, comfortable rooms, two [illegible] and sun room; excellent neighborhood; [illegible] to schools and transportation, one-half block to lake. Tel. Sunnyside 9018.

TO RENT—7407-11 N. ASHLAND, [illegible] elev. sta.; mod.; well arranged [illegible] apts., $60 and $80; best in Rogers Park for the money. Adults only.
WHITESIDE & WENTWORTH,
8 S. Dearborn. [illegible]

TO RENT—FREE RENT TO NOV. 1; [illegible] corner Seeley and Arthur, S. W. cor. Hoyne and Arthur, beaut. appointed [illegible] apts., roller beds, frigidaire, all large rooms, reas. rent; agent on premises.

ATTRAC. 4 AND 5 RM. APTS.

912-922 Lakeside-pl., E. of Sheridan-rd. Wilson L; $70 and up; free to Oct. 1; [illegible] heat control stoves; light; choice.

2330 LINCOLN PARK WEST

2 and 3 rm. apts., $67.50 and up. [illegible] agent on premises or phone Diversey [illegible] or Central 3600.

3 ROOMS AND KIT., $62 [illegible]

3706-10 N. Marshfield-av., in-a-dor [illegible] many closets; ivory trim., modern; [illegible] Call owner. Longbeach 6715.

TO RENT—MOD. 5 OR 6 R. APT.; [illegible] only to resp. party; 2 connect. [illegible] kitchens; nice for 2 couples; furn. avail. all light; all transp. 741 Oakdale.

TO RENT—2 RM. APT., LG. LIV. [illegible] Murphy bed, dressing rm., din. rm., [illegible] bath; furn. opt.; $55. 1048 [illegible] Edgewater 4336.

TO RENT—NEW BLDG., GREENLEAF [illegible] Robey, 3-4 rms., in-a-dor beds; [illegible] and shwrs.; poss. now; Oct. 1 lease; [illegible] to $80. Read & Reynolds, 6975 N. [illegible]

PROFESSIONAL MEN ONLY

5 and 6 rm. mod. apts., 2d floor, [illegible] mont-av.; wonderful loc. Ph. Dearb. [illegible]

TO RENT—5 ROOMS, STEAM HEAT, [illegible] high school, L, N. W. R. R. and [illegible] rent $75 per month; 1 month [illegible] Greenleaf 647.

TO RENT—835-43 GALT-AV., BEAUT. 4 rm. apts.; open porch; nr. lake [illegible] trans.; immed. poss. now or Oct. 1; [illegible] Agt. at premises, or call Dearborn [illegible]

Attract. 4 and 5 Rm. Apts.

4726 Beacon-st., nr. Wilson "L." Light, outside rooms; $70-$100. Agent on premises.

$65, 4 RMS., IN-A-DOR, [illegible]

Lge., lgt. outside rms.; scrnd. rear [illegible] imm. poss.; excl. trans. 1441-51 [illegible]

Modern Apts., 4 and 5 Rooms

Sun pars., slpg. pchs., view of lake; [illegible] $110, $120; s. e. cor. Grace and Pine Grove.

TO RENT—SEMINARY AND WELLINGTON-avs., near L; 5 and 6 r. apts., $[illegible] steam; hot water; imm. poss. Tel. [illegible] 6725. Not a court bldg.

TO RENT—4652 HAZEL, 5 RMS. [illegible]
4656-58 Hazel, 1st, 4 rms. [illegible]
901 Leland, 1st, 4 rms., cor. [illegible]
Keys. Mrs. Meyskens, 901 Leland.

TO RENT—919-23 RUSH-ST., NEWLY [illegible] 5 room apts., steam, electric, $75. MATES & BENZ, 140 N. Dearborn.

TO RENT — CHOICE APTS. IN LINCOLN Park and Lake Shore-dr. district. PAUL STEINBRECHER & CO. [illegible]

TO RENT — ADDISON AND HOYNE, [illegible] cor., 5 lg. lt. rms.; stm., mod.; [illegible] blks. west Lincoln and Addsn. Rav. [illegible]

TO RENT—1-2-3-4 ROOM APTS.; ATTRACtive new building; refrigeration; [illegible] low. 4500-12 Malden-st.

TO RENT—45 E. WALTON-PL., 2D APT. [illegible] rms., newly decorated; $75.
MATES & BENZ, 140 N. Dearborn.

TO RENT—2D APT., 3166 ABBOTSFORD, [illegible] rms., $65; large living room, dining [illegible] kitchen, in-a-dor bed.

TO RENT—3957 SHERIDAN AT DEMING [illegible] 3-4 rms.; all outside; ex. trans.; [illegible] $45-$75. Apply office bldg., 24 [illegible]

TO RENT—610 EASTWOOD-AV., [illegible] light apt., sleep. por., by lake; [illegible]

[illegible]

TO RENT—APARTMENTS.

NORTHWEST.

LOGAN SQUARE

2 RM. APTS., $50.

2 RM. APTS., $50 AND UP.

NEW 3 APT. BLDGS.
5 ROOMS, $75.
2815-23 Wellington.
4116 N. Mozart-st.
4143 N. Albany.
4150 N. Sacramento.
4048 N. Sacramento.
4025 N. Troy-st.
AGENT ON PREMISES.

4 ROOMS
4345 N. SAWYER-AV.
Large, light rooms facing street. Good transportation and a clean, quiet neighborhood.
REASONABLE RENT.
Agent on premises, or Phone Central 1428.

LOGAN SQUARE
5 ROOMS
3116-24 Logan-blvd.
N. E. Cor. Logan and Troy.
Apt. on prem. Callner, 3116 Logan, 1st apt. Call Central 1429.
Evenings, Spaulding 6641.

LOGAN SQUARE
5-6 ROOMS
3116-24 LOGAN-BLVD.
N. E. Cor. Logan and Troy.
Apt. on prem. Callner, 3116 Logan, 1st apt. Call Central 1429.
Evenings, Spaulding 6641.

4 rms., Logan Sq., $65-$70
Ready now or Oct. 1; new bldg.; very large, light rms.; in-a-dor beds, showers; everything modern; best loc., nr. L, bus, surf. cars, schools and stores; wonderful values; only a few available. See them today. Open evenings. MICHAEL FLICHT & CO. (opp. Harding Theater), 2719 Milwaukee-av. Ph. Spaulding 4090.

NEW APTS.—4 ROOMS.
Near Irving Park-blvd., N. W. Ry., and 2 car lines. 18 min. to loop.
4011 N. KEELER-AV.
Attractive rental, large outside rms.; pantries, closets, roller beds. Agent on premises.

BEAUTIFUL 7 RM. APT.
2107 Humboldt-blvd., 2d; building has individual hot water plants; price $65; garage rear, $8.
MATTESON & CONRAN, INC.
77 W. WASHINGTON-ST. CENTRAL 3600.

4 RM. APTS., $55-$60
In-a-Dor beds, showers; good trans. Imm. poss. M. HEIM, 4748 N. Harding-av.

New Building, Opposite Park
2700 N. Kostner-av., corner Parker-av., beautiful 2-4 and 5 room steam heated, sun light apartments. Universal white enamel stoves, white enamel ice boxes, showers, etc.; the finest apartments on North West Side; low rents; ready Sept. 10; agt. on premises.

NEW 4-5 RM. APTS.
4901-27 N. WHIPPLE-ST.
CORNER AINSLIE-ST.
LIGHT, AIRY OUTSIDE RMS., 5's, $82.50; 4's, $67.50 and $70.00. AGENT ON PREMISES, OR PHONE STATE 5568.

NEW COURT BUILDING.
3814 N. Kedzie-av., 2-4-5 rm. apts.; rent very reasonable; gas free. Agent on premises daily. Call Wellington 2926.

MODERN 4 RM. APTS.
Finest apts. in Albany Park; lowest rental; large, light rms.; sun porches; ex. trans.; nr. schl. Agents on prem. 3124 Ainslie-st.

TO RENT—5 RM. APT., STM. HT., CLOSE to "L," $65; beaut. new 4 rm. apt., all lge. rms., opp. new park; rollaway beds. Also many other choice flats. H. MANASSE & CO., 3944 Lawrence-av.

NEW 3 RM. APT.
Ex. large lgt. rms., rollaways; panel walls; ex. trans.; $60. 3001-09 Blaine-pl.

TO RENT—3 RM. IN-A-DOR BED APTS. 803-11 N. Lavergne-av. $55 mo. Apply Barry McNichols Co., 4806 W. Chicago-av. Austin 1100 or janitor on premises.

TO RENT—ALBANY PK., 4 RMS., SUN par., slp. pch., new dec. Im. pos. 1 blk. Lawrence-Kedzie L. 3234-40 W. Leland. Hum. 3271.

TO RENT—4 ROOM FLAT ALL LIGHT rooms; newly decorated; in residential neighbor.; rent, $50 per month; furn. ht. 5231 N. Spaulding-av.

TO RENT—2450 N. SPRINGFIELD-AV., 6 r. 2d; h. w. ht. plt., sun pch., scr. r. pch., $65; with front drive heated garage, $75. Dearborn 6455.

TO RENT—5 RM. APT., NEW DEC., ST. ht.; janitor service; closets; slpg. pch.; exc. loc.; gd. trans; rent $75; conces. 3857 N. Lawndale-av.

TO RENT—ATTRACTIVE 5 RM. APT., SUN parlor, glazed slp. porch, paneled dining room, fireplace, book cases, near L. $85. 4639 N. Central Park-av. Juniper 9082.

TO RENT—2 AND 3 RM. APTS., BRAND new bldg.; $50 and up. See Jan., 3754 Bernard-st., 1st, or call Mr. Kohler, Dear. 3210.

TO RENT—5 RM. FLAT, H. W. HT.; $55; new bldg. 2700 N. McVicker-av., 1st fl. rear. Stanley Policht.

TO RENT—5 RM. MOD. FLAT, SLP. PCH., fireplace, new 2 flat bldg. $45. 5918 Cortland-st. Ph. Mansfield 6730.

TO RENT—PORTAGE PARK, 6 RMS., SLP. pch.; h. w. ht.; mod. throughout. Kildare 4322.

TO RENT—BEAUT. 6 RMS., SUN PAR.; very mod.; h. w. ht.; 1½ blks. to L; in a 2 flat brick bldg. Jun. 0411.

TO RENT—4 AND 5 RM. APTS., MODERN, very reasonable. 4610 N. Monticello-av., Irving 9607.

TO RENT—NEW, MOD. 4-5-6 RM. APTS.; Oct. 1st; very reasonable rental; s. w. cor. Palmer-Kedzie. State 2482.

TO RENT—4 LG. RMS., SUN P., IN-A-DOR bed; st. h.; nr. L, surf.; $60. 4539 N. Whipple-st.

TO RENT—3443 BELLEPAINE-AV., 4 RM. sun par., mod., all windows facing to outside; reas. rent; cor. bldg. Irv. 7087.

TO RENT—4815-21 N. CHRISTIANA-AV., 2 and 3 rm. excellent apts., $45 and $60. See janitor or phone Rogers Park 7100.

TO RENT—NEW KITCH. APT.; GAS FREE; 1 blk. L; $45-$55. Owner on premises 3-5 p. m., cor. Kimball and Eastwood. Key. 8680.

TO RENT—4 ROOM APT., $57.50, 1ST apt., 4814 N. Sawyer-av., near school and Lawrence L. Phone Buckingham 1185.

TO RENT—4641 N. SPRINGFIELD, 1ST, modern, 5 rms., furnace ht., ice box and range; will dec.; poss. Oct. 1; $50. Irv. 0532.

TO RENT—6 RMS. AND SLEEPING PORCH; strictly modern; all rooms light; h. w. heat. 1411 N. Lawler-av.

TO RENT—3 RM. APTS., 1 BLOCK FROM Ravenswood L terminal. A. P. Canning, 3311 Lawrence-av. Juniper 1114.

TO RENT—1524 N. LEAVITT-ST., 8 RMS., stm. ht., $65; good light, good trans.

TO RENT—2811 AUGUSTA-ST., 1ST FLOOR, 5 room flat; steam heat; $50.

TO RENT—5 RM. SLEEPING PORCH; HOT water heater; reas. 5920 Addison.

TO RENT—5 RMS., SUN P., ST. HT. 740 N. Lorel-av. Mansfield 0719.

TO RENT—FINE 5 RM. FLAT IN 2 FLAT bldg.; h. w. ht.; $65. 2242 Laramie-av.

TO RENT—FLAT, 6 RMS.; NEWLY DECOrated. 1941 N. Central Park-av. 1st flat frt.

TO RENT—6 RMS. WITH HEAT, 2D FL.; nr. Fullerton-av. 2324 N. Kenneth-av.

TO RENT—6 RM. FLAT, 958 N. LAWNdale, corner bldg.; stove heat; rent $50.

TO RENT—1-2-3 RM. KIT. APT., $47.50-$55. Also 5 rm., ½ blk. L. 4859 N. Kimball-av.

TO RENT—5419 N. MANSFIELD, 5 RM. mod.; furnace; $50; Oct. 1. Kildare 5818.

TO RENT—6 RM. APT., H. W. HT., LIGHT, airy rms., gd. trans. 4329 N. Kildare-av.

TO RENT—UP TO THE MINUTE 4 SUNNY rms., reasonable. Juniper 6049.

TO RENT—5 RM. APT., STM. HT., SHOWER; new bldg.; good trans. 2941 N. Talman-av.

TO RENT—5 RM. FLAT, HEATED, 5322 Montrose-av. Possession Oct. 1.

TO RENT—LARGE MOD. 5 R. FL., HOT w., garage; $75. 4015 Cornelia-av.

WEST.

TO RENT—HIGH GRADE 3-4 RM. APTS. with sun par. See jan. 3401 Franklin-blvd.

TO RENT—NEW BLDG., 2-3-4 RMS., IN-A-dor beds; reas. 3515-25 Franklin-blvd.

TO RENT—8 ROOMS, STEAM HEAT, $75, across from Garfield Pk. 320 N. Hamlin.

TO RENT—3 AND 4 RM. FLATS, STEAM, light, clean; $45. Seeley 0683.

TO RENT—3142 W. HARRISON-ST., 4 RMS., elec., bath; $20. Ph. Nevada 6820.

TO RENT—6 RM. FLAT, 1040 S. LEAVITT-st., 2d floor; $35.

TO RENT—2D FLAT, 5 RMS., ALL MODern, $50. 3634 W. Polk. Tel. Nev. 4975.

TO RENT—5101 MONROE, 2-3 R. KITCHTS., sun parlor effect, reas. Imm. possession.

TO RENT—3505 FRANKLIN-BLVD., 5 RM. mod. st. htd., 1st apt.; enc. sun pch.; $70.

TO RENT—APARTMENTS.

WEST.

NEW BUILDING
1, 2, AND 3 RM. APTS.

N. W. Cor. Jackson-Hamlin.

ULTRA MODERN APTS.

LOW RENTS—NICE APTS.

NEW BUILDING.

Cheapest Rent in City.
10 MINUTES FROM LOOP.

NEW 2, 3, 4 RM. APTS.
4834-50 W. Adams-st., beautiful apts. in exceptionally high grade bldgs.; choice location; excellent trans.; agent on premises or inquire SELLEN & JOHNSON, 4840 W. Madison-st.

5 LINES TRANSPORTATION
3-4 rooms, in new building; some apartments ready now, others Oct. 1; rent $52.50 to $70. See Mr. Holland, 4736 Washington-blvd., or call G. W. Drollinger & Sons, 4753 Madison-st. Mansfield 7800.

TO RENT—204 N. CENTRAL-AV., AUSTIN; lrg. 4 and 5 rm. apts.; many gd. closets; firepl. and bkcses. Rooms arranged ideally; open pchs.; beaut. court; 2 blks. Lake-st. L; 1 blk bus. See this bargain today and save further time and expense. Janitor at 204, or ph. agent, Longbeach 6398.

MODERN 2-3 ROOM APTS.
in new building; large living room and breakfast room. Oct. 1st occupancy. Rent $52.50 to $57.50. See Mr. Pauley, 26 N. Lavergne-av., or call Mansfield 7800.

NEW 2-3-4 ROOM APTS.
One of most convenient locations in Austin; Oct. 1 possession. See janitor, 4815 W. Monroe-st., or call G. W. DROLLINGER & SONS, Mansfield 7800.

TO RENT—5401 W. MADISON; MOD. LG. lt. 6 rm. apt., 2d fl.; stv. ht.; 1 blk. to Columbus Pk.; new dec.; owner on premises; imm. poss.; very reas.; $55; very mod.; incl concealed ironing bd.; if des. can have 2 apts. joined; 12 rms. suit. for rmg. house.

TWO 4 AND 5 RM. APTS.
Light, airy and large, extra closets, mod., best transp. and shops; $42, $60 and $65.
G. W. DROLLINGER & SONS,
4753 W. Madison-st. Mansfield 7800.

Lib. Conces.—Reduced Prices.
Mod. 4 r. apts., 3534-46 5th-av. Large closets, newly dec.; near park. See Janitor. Agent, Central 5813.

5305 JACKSON-BLVD.
5 large rooms; reasonable.
JOHN S. CLARK,
Columbus 2608. 215 S. Cicero-av.

16-24 N. AUSTIN-BLVD.
4 and 5 rooms, light and airy.
JOHN S. CLARK,
Columbus 2608. Austin 0385.

COOPER APTS.
3 and 4 rms., in-a-dor beds, sun parlors; 1 block from L and bus. 246 N. Central-av. COOPER.

2 RM. KITCHENETTE APTS.
Good loc.; elec. washers, gas driers, excel. trans. Inquire at office back in court of bldg. 4840 W. Madison-st.

NEW APTS.—LOW RENT.
2-3 rm., some ready now; 3 rms. have bdrm.; one of most desirable locations in Austin. 4852 Quincy-st., or call Mans. 7800.

3-4 ROOM MOD. APTS.
4402 Washington-blvd. New corner bldg.; best trans.; low rent. Agent on premises.

TO RENT — 714-28 W. VAN BUREN-ST., 713-27 Boston-av., 7 rms., $26; 4 rms., $13-$15-$16. 612-22 S. Desplaines-st. 700-16 Sebor-st., 5-6 rms., $20-$23. See janitor.

TO RENT—1350-52 MADISON, 2-3-4-5 RMS.; steam, elec., bath, elevator; imm. poss. Open for inspec.
TITTMAN-KIMBARK CO., Ogden at Madison.

TO RENT—4 RMS., SUN PARL., STOVE heat, 2nd flr., opp. Douglas Pk. Inquire at 1559 S. California-av., 3rd flr. Baskin. Rockwell 1858.

TO RENT—S. E. COR. MADISON-CENTRAL Park-av., beaut. 4 rm. apts., in-a-dor beds, facing Garfield Pk., $70 and up; dec. comp. See Jan., or call Kohler, Dearborn 3210.

TO RENT — 4 BEAUTIFUL LRG. ROOMS and sun parlor; steam heat. 3806 Washington-blvd., opposite Garfield Park; L, surf. and bus transportation; $75 and $80.

KITCHENETTE APTS.
5000-5008 West End-av.; free gas; excellent neighborhood. See janitor.

TO RENT — 6 ROOM FLATS, STOVE HT. in Austin; rent $40 mo. Inquire at 5655 W. Ohio-st., store, or Central 1102.

TO RENT — CHEAP RENT AND CONCESsion, 1657 W. Grand-av. at Paulina, 3 rm. stove heated flats, $12 up. Bringer, 3d front.

TO RENT—6 ROOMS, 2 BATHS, LARGE, light, airy, well laid out apt., in new 6 flat bldg. 4814 Adams-st. C. R. Cook.

TO RENT—4 AND 5 RMS.; STM.; ACROSS Garfield park; $62.50 and $65; poss. now or Oct. 1st; S. W. cor. Hamlin and Fulton.

TO RENT—4 AND 6 RM. FLATS, MOD., ST. ht., elec.; newly decorated; exc. transp. $45, $65. 1631 Roosevelt-rd. Canal 1533.

TO RENT—$45, ROOMY FOUR ROOM FLAT with sun parlor, L, bus and street car. 3031 Walnut-st. Mrs. Keller.

TO RENT—MOD. 4 RM., $60; OVERLOOK Franklin pk.; cheapest rent in neighborhood; concession. 3435 Franklin-blvd.

TO RENT—5 MOD. RMS., ST. HT., OPP. Garfield Pk.; $70. 3839 Park-av. Ked. 2616.

TO RENT—3-4-5-6-7-8 RM. FLATS; MOD. elec. Langowsky, 1946 Van Buren.

TO RENT—6 RM. APT., LG. LT. 3 BEDRMS., stm. ht., $80. 728 N. Pine. Col. 5454.

TO RENT—4 AND 6 RMS., STEAM HT.; reas. rent; immed. poss. 3936 Flournoy.

TO RENT—3927 ARTHINGTON—7 R. FUR. ht.; $50 per mo. 2d; 4 bedrooms.

SUBURBAN.

Riverside, Ill., on C., B. & Q.
We have for rent in high grade new building 4 and 5 room apts., ranging in price from $67.50 to $110. Close to transp.
The Carroll L. Bragg Org.,
Riverside, Ill. Phone Riverside 404.

MECHANICAL ICING.
Evanston's finest 6-8 rm. apts., tinted tile wall baths, elec. lighted, closets; nr. lake, "L," N. W. Ry., Univ.; only 20 min. to loop. S. E. Cor. Forest-Lee. Phone CLAUDE W. MORRIS, State 3371.

TO RENT—3 MONTHS' CONCESSION; 3, 4, and 5 rm. apts. in new bldg.; biggest bargain ever offered. Come out today and choose your apt. Rents as low as $50 mo. Come to 310 N. 5th-av., Maywood, or ph. Maywood 284.

Evanston Best, Cheapest.
703 Sherman-av., S. E. cor. [736] Monroe-st.; lge. outside liv., bedrm., bth., kitch., s. p., clos. and pntry., priv. porch, lge. yd. Agt. on prem. Ph. Univ. 2797. Inspec. invited.

TO RENT—3 AND 4 ROOM APTS., WALL beds, linen closet, shower, and all mod. conv.; large, light, and airy; exc. trans.; 1 blk. to C. & N. W. stm. rd. and L. Also bus. Lowest rental in Evanston. New bldg. 911 Sherman-av. Agent on premises.

BEAU. 3, 4, 5 RM. APTS.
422-28 S. Taylor-av., Oak Park; new bldg. See janitor or inquire SELLEN & JOHNSON, 4840 W. Madison-st.

THE HINMAN TERRACE.
917-925 Hinman-av.; new bldg.; strictly modern 4 and 5 room apts.; near Main-st. trains and shopping district.

THE AVON & STRATFORD.
725-39 Hinman-av., Main-st. district; strictly modern 3, 4, and 5 rms.; exceedingly attract. rentals.

THE HILLCREST.
1509-15 Hinman-av., near Davis-st., Evanston; 4 rooms; every modern convenience.
A BUILDING OF DISTINCTION.

RIVER FOREST.
Elegant 5 rm. apt.; mod. throughout; large, shady yard; every advantage. Forest 1818.

THE OAK COURT.
1133-39 Oak-av.; modern court bldg.; 4 rooms and in-a-dor beds; fine trans.

TO RENT—OAK PK., S. W. COR. KENILworth-Pleasant, 3 rm. kit., $50-$55, comp. dec.; brg. See jan. Call Kohler, Dear. 3210.

TO RENT—ATTRACTIVE 6 R. APTS. IN brick 2 flat bldg., furnaces, $65 and $67.50; one 1st apt. 407 N. Humphrey, Oak Park.

TO RENT—S. W. COR. AUSTIN-BLVD. AND Ontario, 4 and 5 rm. modern aptmts.; tub, shower. See Jan. 492 N. Austin.

TO RENT—5 RM. SUN PARLOR, HOT WAT. ht., 2d in new 2 apt. bldg.; exc. location. $70. 1342 S. Maple. Village 6513-W.

TO RENT—4-5 ROOM APTS.; 1 BLK. FROM lake, 800 Michigan-av., Evanston. Phone University 5798 or Randolph 0548.

TO RENT—NEW 4 AND 5 RM. APTS.; MODern. 1400 S. 59th-ct. Cicero 2000.

TO RENT—APARTMENTS.

SUBURBAN.

OAK PARK APTS.
3 RMS. WITH IN-A-DOR.

4 RMS. WITH IN-A-DOR.

5 ROOM FLATS.

St. James Court Apts.

F. A. HILL & CO., INC.
5636 W. LAKE-ST.

EVANSTON APARTMENTS.

Well planned 4 rm. apts., nr. lake and transportation. Agent on premises.
WASHINGTON MANOR—915 Washington-st.; beautiful 4-5 rm. apts.; available now.
MAPLE MANOR APTS.—Cor. Dempster-st. and Maple-av.; 2-3-5 room apts., available now; in-a-dor beds; bright, sunny apts.
DEMPSTER-ST.—Outside 4-5 room apts., wood burning fireplace; reas. rent; available now.
BEVERLY CASTLE APTS. — Michigan-av., corner Kedzie-st., 4 rms., 6 rms., 2 baths; available Oct. 1.
RIDGE-AV.—3d, 6 rms., 2 baths; available Oct. 1; rent $125.
THE JOHN ALDEN—Beautiful 7 rm. apts with 2 baths; most modern built-in features; near lake and transp.; open for inspection; apts. ready Oct. 1; see them today. Reas. rent.
MAPLE COURT APTS.—1115 Maple-av.; ideal 5 rm. apts.; available Oct. 1; very reasonable rent; near stores and transp. See these before you sign your lease.
Call for our printed list of other apts.
JOHN F. HAHN, INC.,
1619 Sherman-av., Evanston.
Rogers Park 5116. University 2382.

623
WASHINGTON
BLVD., OAK PARK.
High Grade 4-5-6 Rooms.
Built-In Tubs—Showers.
Pantries. Rent, $75 and Up.
Agt. on Prem., or State 8071.

Evanston Co-operative Apts.
Do you know of a better place to live? Then why burden yourself with a lifetime obligation paying for a house miles from the lake, poor transp., unpaved streets and other inconveniences when an investment of $3,000 to $4,200 will give you a 4 or 5 room permanent home in Chicago's most convenient and desirable suburb? Apts. new, rooms large, extra in-a-dor bed in the 4 room apt.; 1 blk. from steam and L sta. Easy terms to responsible party. For further information see
H. H. DECKER & CO.,
714 Wrigley Bldg. Superior 5178.

OAK PARK APTS.
2 beautiful new 5 rm. apts.; exc. loc. within 1 blk. to L sta.; very reas. rent; imm. pos.
Lovely 4 rm. apt., rollaway bed, latest feat.; exc. Oak Park-av. loc.; rents $67.50 to $70.
T. A. HOLM & CO.,
905 S. Oak Park-av. Austin 8735. Euclid 805.
At Oak Park-av. sta. Garfield Park L.

CONCESSION TO OCTOBER.
MOVE NOW.
We have a complete list 3, 4, 5, and 6 rm. apts. in choice Evanston residential section; 1 and 2 tile baths with showers, new bldgs.; all apts. have bedrms.; at decidedly low rental.
LIEPOLD & HICKS, INC.,
1569 Howard. Rogers Park 1617.

EVANSTON.
Get our list of apartments available now and October 1st.
QUINLAN & TYSON, INC.,
Fountain Square, Evanston. Rog. Pk. 2617.

The Elmwood Apartments.
New bldg.; 1406-08 Elmwood-av., bet. Greenwood and Dempster-sts.; strictly modern; 4 rooms with all late equip; some rollaway beds; Davis or Dempster-st. trans.; attractive rentals.
QUINLAN & TYSON, INC.,
Fountain Square. Rogers Park 2617.

THE WILLARD,
1901-1907 SHERMAN-AV.
In the university district, 4 rooms and sun parlor; decidedly attractive rentals.
QUINLAN & TYSON, INC.,
Fountain Square, Evanston.
Rogers Park 2617. University 2600.

Riverside Manor Apts., 4-5 R.
Lincoln-av. and Park-pl., ¼ block to street cars, 2 blks. to main railroad station, stores, and schools. Beautiful hard plastered walls in living and dining rooms; plenty of closet space; children welcome. AGENT ON PREMISES ALL DAY AND EVENINGS. RENTALS REASONABLE.

EVANSTON APARTMENTS.
4 and 5 room apartments, in-a-dor beds, free gas, canvased and paneled dining rooms. All rooms have perfect light, in beautiful Maryland and Baltimore Buildings. $75 and up. 2121-35 Ridge-av., Evanston. Private garages on premises. Janitor will show apartments.

ELMWOOD COURT
Apartments [new], 1226 Elmwood-av., nr. Dempster-st., 5 rms., in-a-dor bed, 2 baths. Lowest rents in Evanston. Agent on premises.
HOKANSON & JENKS, INC.,
500 Davis-st., EVANSTON. Greenleaf 1617.

NEW 4 AND 5 ROOM APTS.
Inador beds, paneled dining rooms, etc.; rent $70 and $90 per month. 711 Seward-st., Evanston. Phone Greenleaf 389.

TO RENT—5 LT. RMS. AND ALCOVE; H. w. ht.; nr. L. 531 S. Cuyler-av., Oak Pk.

TO RENT—FURNISHED APARTS.

SOUTH.

4400-04 DREXEL-BLVD.
Newly furn. 2 and 3 rm. kit. apts., bedrm. and in-a-dor beds; priv. bath, light and airy, playground for children; reas. rates; all trans.

EAST SHORE APTS.
5321 Cornell. I. C. exp., bus. 1-2-3 rm. kit. apts., unusually well furn.; lg. lt. rooms; nr. lake and park; $55 up.

PARK END APTS.
837 E. 61st-st.; 2 room kit.; comp. furn.; new, large, cool, comfortable; 1 block park, theater, shopping, trans.; attractive values.

CARLTON APT. HOTEL,
6440 Woodlawn, new firepr. bldg., beau. fur. 1-2 r. kit.; all serv.; most reas. rate on S. S.

ALLINGTON APTS.
Up to date, mod. bldg.; in-a-dors, o'stuff. furn., 2 rm. kit. 6239 Blackstone; I. C., L.

TO RENT—CORNER 85TH AND PEORIA, 5 rm. modern apt., $85 furnished; $75 unfurnished; immediate possession. LIEBMAN, 105 N. Clark. State 5674.

TO RENT—5411 DORCHESTER, 1ST FLR., 4 rm. furn. apt.; quiet, restful; lge. scr. pch., yard; nr. I. C., bus, surf. Hy. P. 6859.

TO RENT—5 RM. WELL FURN., NR. U. OF C.; Sept. only. Austin H. Parker, 1500 E. 57th-st. Hyde Park 0136.

CORNADA APT. HOTEL,
5212 Cornell-av. Furnished kit. apts., $75 up. 1 block to I. C. X and bus. New bldg.

TO RENT—PARTLY FURNISHED SIX rooms and bath, steam heated, front and rear porches, $95 per month; Illinois Cent. trans. For inf. Phone Plaza 3631.

Biltmore—4160 Drexel-blvd.
Reduce expenses; 2 r. kit. or s. r.; free ice, maid, gas, elec., $50 mo. up; also wkly.

TO RENT—373 E. GARFIELD-BLVD., 2 AND 3 rm. kitchenette apts.; reasonable; nr. "L." Ph. Normal 0510.

TO RENT — 6231 DREXEL, ATTR. 3 AND 4 room apts., 4 and 5 rm. efficiency; comp. furn.; lease. Reas. rent. Janitor.

TO RENT—5423 INGLESIDE, 3 AND 5, ALL outs. rms. of 4 and 6 rm. efficiency; newly furn.; reas. rents; lease; jan.

TO RENT—6244 SOUTH PARK, APT. 401, 2 room kitcht., bath, in-a-dor beds; just finished; all outside; $15-$16 week.

TO RENT—4634 DREXEL-BLVD., BEAUT. 2 rm. front apt. Price reas. Drex. 3812.

TO RENT—1400 E. 63D-PL., 3D, 4 RM. APT. In-a-dor, s. pch.; I. C.; reas. Fair. 5069.

TO RENT—1221 E. 72D-PL., 4 RMS., 2 bedrms., lg. kitch.; liv. rm.; I. C., surf.

TO RENT—1225 E. 47TH, 1-2 RM. KITS.; new furn.; pri. bath; 2 blks. I. C.

TO RENT—4634-42 DREXEL, 1-2-3 R. KIT. apts. Real bedrooms. $50 mo. up.

TO RENT—2 RMS., KITCHENETTE; IMM. pos. Nr. I. C., bus. 6938 Harper. Dor. 8401.

TO RENT—FURNISHED APARTS.

SOUTH.

THE TYSON
FURNISHED APTS.
Newly Decorated.
Comfortable Home.
Ideal grounds for children.
Best transportation in city.
12 minutes to loop.
By day, week or month.
Rates reasonable.
4257-59 South Park way.
Oakland 2604.

For Detailed Description of
NEW BUILDING
Furnished
2—3 ROOM
APARTMENTS AT
4917 DREXEL-BLVD.
See ad under heading "TO RENT—APARTMENTS—SOUTH."
MILTON H. CALLNER & CO.,
134 N. La Salle. Cent. 1428.

ST. GEORGE HOTEL

VILLA GRAND

ELMO
NEW APARTMENT HOTEL,
JUST COMPLETED.
5 STORY FIREPROOF BUILDING.
Beautifully furnished 1-2-3 room apts. Mechanical refrig., tiled wall bathrooms. Complete hotel service. 1 block to 53d-st. I. C. station.
5220-24 HARPER-AV.

1318 Hyde Park-blvd.
NEW BUILDING.
Furnished Apartments.
See Manager in Building.
Phone Drexel 8508.
OPEN EVENINGS.

TOWER APARTMENTS
WEST TOWER. EAST TOWER.
6251 BLACKSTONE-AV. 6250 HARPER-AV.
SPACIOUS 1-2 RMS. IN NEW BLDG.
Artistic, cheerful, comfortable apts., where you can enjoy living; maid service; I. C., L, surf., park, golf, shopping.
UNUSUAL VALUES.

1 RM. KITCHENETTES, $70.
1519 E. 67TH-ST.
Beautiful apartments furnished with the very best; one block from I. C., Jackson Park, bus, etc. Worthy of inspection. Agent on premises.

TO RENT—6318 KENWOOD-AV.
KENWOOD APTS.
New 8 story fireproof bldg.; best transportation in city; 1 blk. to I. C. and elevated; 2 and 3 room kitchenettes, beautifully furnished; most reasonable rates. Phone Dorchester 7606.

SO. SHORE NEW BLDG.
2 and 3 rm. kitch. apts., free light and gas, newly furn.; 3 rms. have bedrm.; ½ blk. south of Jackson Park, blk. e. of Stony Island-av., I. C. exp., bus, "L," surf. 6724-26-28 Cornell-av. Dorchester 2847.

5 ROOMS.
1500 E. 65th-st., cor. Blackstone-av.; every room outside, nicely furnished; janitor will show; 2 blocks to I. C. L and surf and 1 blk. to Jackson Park; $100.
JAS. G. BARSALOUX,
1500 E. 63d-st. H. P. 0010.

ROSE ARMS APTS.
Michigan-blvd., 4238; 2-3-4 rooms, newly deco.; newly furn.; compl. furn. apts. at rates of unfurn. apts. Come and be convinced.

5528-30 CORNELL-AV.
Beau. furn. 2 rm. ktchette. apts., new fireproof bldg. Opp. Windermere "E." I. C., bus, surf.

TO RENT—1 MODERN 3 RM. FURNISHED apt., $65. Call South Shore 1249.

TO RENT—4428 DREXEL-BLVD., 4 RM. furn. apt.; new bldg.; ex. trans. King.

NORTH.

Sherburne Beach Apts.
PRIVATE BATHING BEACH AND PARK.
4-5-6 room apartments, elegantly furnished; all outside light rms., overlooking lake, near Granville L or bus passes door.
6259 SHERIDAN-RD. SHELDRAKE 3700.

816-820 WAVELAND-AV.
2 AND 3 ROOM KITCHENETTE APTS.
MODERN, FIREPROOF BLDG.
Near L, surface, N. Side bus, and lake. Compl. furn., in-a-dor bed each apt. Apply at office of bldg., on premises.

GALE GABLES.
JUST COMPLETED. 4119 KENMORE-AV. Beau. fur. 2-3 rm. apts., bedrm., in-a-dor, gas lt., lin., maid ser.; $77 up; Sher. L, bus.

CAMBRIDGE APT. HOTEL.
530 DIVERSEY-PKWY., 1-2 rm. kit. apts.; hotel serv.; near Lincoln Pk. golf links; bus at door; $75-$100. Lake View 6401.

IDANHA,
550 Melrose, beaut. new. furn., 1-2-3 room kits., gas, elc., laundry, nr. Linc. Pk., bus, Bdwy cars; $12 week up. Wellington 5145.

FRONTENAC APTS.
725 IRVING PARK-BLVD.
Newly decorated and homelike furnished 3, 4, 5 rooms. Phone Lake View 7672.

ARNOLD APARTMENTS.
Just completed, 4737 Malden, Lawrence L. Beautifully furn. 1-2-3 rm. apts., bedrm., in-a-dor, light, gas, linen, maid serv.; $65 up.

ROSELLE APTS.
4875 Magnolia; Lawrence L exp.; cor. bldg., just completed; beau. furn.; 1-2-3 rms., in-a-dor; lgt., gas, lin., maid ser.; $67.50 up.

FERNDALE APT. HOTEL,
549 Aldine [3300 N.]; beau. fur. 1 r. kit., gas, el., linen inc.; spec., $15-$18; 2 r. apts., $27.50 wk.; nr. bus, Bdwy. car. Bit. 3610.

PARKWY. KITNT. APTS.
2206 N. Clark, 2-3-4 ni. fur. rms.; md. ser.; also priv.; nr. lp., lk., pk.; gd. tr.; reas. rt.

645 GARY-PL.—3600 NORTH
Cor. bldg., nr. lake; beaut. fur. 1-2 rms. real kit., in-a-dors; lgt., gas, lin., md. ser., $70.

SWANVILLE APTS.
2 and 3 rm. furn., light, gas, linen. 3534 Broadway. 822 Edgecomb. Bittersweet 1600.

910 Dakin-st.—Brand New,
beau. fur. or unfur. 2 rm. kitch. apt.; new firepr. bldg.; ¼ blk. e. of Sher.-rd. L sta., bus.

5 Rms. and Sun Parlor.
Nr. lake, Jarvis L and Howard-av., cor.; $125 mo. 7450 Greenview-av. Shel. 8404.

TO RENT—4 AND 5 RM. FLAT, BEAUTIful bldg., $5 to $10 below market; North Shore and Rockwell-st. Agent on premises or call Ardmore 0279.

BELPINE APARTMENTS.
456 Belmont; 1-2-3 rms.; pri. bath; hotel ser.; $10-$22.50 per wk.

TO RENT—4 RMS., LARGE, LIGHT; 1 BLK. lake; beau. furn.; highest grade apt. in Rogers Park; $85. See janitor, 1364 Estes-av., also 1341 Touhy-av.

TO RENT—1258 EARLY-AV., WELL FUR. 4 rm. apt., sun par., real kit., pri. bath, porch; lt., gas; fully equip.; gar. if pref. Bryn Mawr L, surf., bus, beach. Ard. 5285.

TO RENT—4828 MAGNOLIA-AV., 5 LG. rms., $85; stm. ht.; priv. back pch.; 1st apt., 3 flat bldg., nr. L and bus. Edge. 8920.

TO RENT—BEAUTIFUL FURNISHED 5 RM. apt.; 2d floor; Ravenswood; good transportation. Ardmore 4565.

TO RENT—1626 HOLLYWOOD-AV., ¼ BLK. West of Clark, 4 rms. and sun parlor; reas.; with or without garage.

TO RENT—ATTRACTIVE 4 RMS., SUN PAR., near park, lake, links; immed. poss.; very reas. GEHM, 524 Diversey-pkwy.

TO RENT — COMPL. FURN., MOD. 4 RM. apt. or will sell furn., reas.; ex. loc. and trans. 5551 Magnolia-av. Ard. 1560.

TO RENT—2-3 ROOM KITNT. PRIV. APT., new, furn., compl. 1228 Albion-av., 1 blk. Loyola L, bus, and lake. Sunny. 9257.

TO RENT—4 RMS.; BED RM.; IN-A-DOR; overstuffed furn. 3 rms., 2 in-a-dor beds. Gas, lt., lin.; maid serv. opt. 4310 Clarendon.

TO RENT—NEAR LINCOLN PK.; BEAUT. furn. 3 rms., sun parlor apts.; high grade building. RICHTER. Main 9700.

TO RENT—BEAUT. LT. 6 R. APT., NR. LIN. Pk.; comp.; im. poss. 2545 N. Clark-st.

TO RENT—3521 BROADWAY, 4 MOD. RMS., nicely furn. See Jan. or ph. L. V. 9424.

TO RENT—FURNISHED APARTS.

NORTH.

YACHT HARBOR
APARTMENTS
422 MELROSE-ST.
New 15 Story Building
Overlooking Lincoln Park
Yacht Harbor.
1—2—3 ROOMS
Beautifully Furnished.
Rentals as low as
$95
Light, Gas, Refrigeration Included.
OPEN EVENINGS.
KIRKHAM-HAYES
CORPORATION
612 N. MICHIGAN-AV.
BUCK. 9025. SUP. 8320.

For Detailed Description of
NEW BUILDINGS
Furnished
2—3—4 ROOM
APARTMENTS AT
426 SURF-ST.
5406 Winthrop-av.
2322 Commonwealth-av.
See ad under heading "TO RENT—APTS.—NORTH."
MILTON H. CALLNER & CO.,
134 N. La Salle. Cent. 1428.

NEW
2 AND 3 ROOM APTS.
Attractively Furnished.
Maid Service Optional.
Reasonable Prices.
3500 North—3 blocks north of Belmont, 200 feet west of Sheridan-rd. Agent at building.

520 STRATFORD-PL.
KRENN & DATO, INC.,
Exclusive Agents.

READY SEPTEMBER 20TH.
LINCOLN PARK APTS.
1940 LINCOLN-AV.
At Ogden.
15 min. to loop; overlooking Lincoln Pk. Brand new 1-2 rms. and kitchenettes; exquisitely furnished as a home and not like the ordinary; gas and light included; 2 elevators, showers, mirror doors, large dressing rms., everything the best.
Rentals $70 and up.
Open for inspection.
SCHOENLANK & KIRSCHNER, Owners,
4753 Broadway. Longbeach 6715.

GEORGIAN APTS.
537 DEMING-PL.
NEW, FIREPROOF.
1-2-3 room kitchenette apartments; beautifully furnished; tile bathrooms; mechanical refrigeration; elevator; near Lincoln Park; 15 minutes from loop. Agent at premises. Phone Mohawk 2687.

NEW BUILDING
6037 KENMORE-AV.
2 Room Newly Furnished
Kitchenette Apt.
Agt. on Prem. or State 8071.

TO RENT — HIGHLANDS, 7455 GREENview; 1 blk. bus, lake, beach, Jarvis L; 2-3 rms., fireproof, $60 up; $2.50 day. $15.50 week; free light, gas, serv.

CLARIDGE—4501 MALDEN, 1 BLK. BUS, 3 blks. Wilson L; new bldg.; 2-3 rms.; $80 up, including light, gas and service.
ALL PHONES ROGERS PARK 6100.

THE
MATABANICK
An attractive kitchenette apt. in a select neighborhood; fully equipped with the best of furnishings for complete housekeeping.
5511 KENMORE-AV. EDGEWATER 6420.

NEW DANIELS APTS.
4718 WINTHROP-AV.
UPTOWN CHICAGO.
New building, completely furnished apts.; living room, dressing room, kitchen, and private bath; Wilson and Lawrence L, bus, surface car trans.; $17.50-$18.75 per week.

BESS APARTMENTS
4826-28 Sheridan-rd.—Long Beach 6320—New building just completed; large sunny 2 rm. apts., elegantly furnished; free elec., gas and elec. refrig.; bus at door; a real home for you; 1 blk. Lawr. L and beach. $85 and up.

Here Is the Home You'll Like.
Opposite Lincoln Park Yacht Harbor, golf, tennis, bridle path; attractive 3 room apartment; radio; new, modern. Phone Lake View 9890 for appointment.

SHEROSE APTS.
NEW BUILDING, 4241 KENMORE.
Beau. furn. 2-3 rm. apts., bedrm., in-a-dor, gas lt., lin., maid serv.; $65 up; Wil. x., bus.

NEW BUILDING.
4047 Kenmore-av., nr. Irving Pk.; all apts. light, airy, beau. furn.; elev. service; gas, lt., lin.; Sher. L, bus, sur. around cor. Buck. 9776.

TO RENT—2 RM. APTS., LGE. LIVING RM., dressing rm., bath; kitchen and brkfst. rm. comb.; newly dec.; clean, quiet home for particular people; nr. lake; good trans. Also fur. bsmt. fl. 5666 Ridge-av. Sunnyside 1179.

620 YORK-PL.
New bldg.; beaut. furn. 1 rm. and kit.; pv. bath; light, gas, linen, maid serv.; $67.50. Blk. No. Diversey and Broadway.

NEW APTS.—PRIV. BATH.
6921-23 Wayne-av., 3-4 rooms, in-a-dor, showers; L, bus, lake 1 block. Sheldrake 2602. Agent on premises 10:30 to 5:30.

BRYN MAWR BEACH APTS.
2 rooms and kitchenette, beautifully furnished; new building; excellent location; low rental. 5531-39 Winthrop-av.

SHELDRAKE.
FURN. KITCHENETTE APT., COMPLETE SERVICE, $22.50 WEEK.
4518 CLARENDON-AV. EDGE. 8600.

LA FAYE APTS.
4836 Magnolia; beau. dec. 1-2-3 rm. kit. apts.; lins., lt., gas, in-a-dor beds; $13 wk up.

Sheffield-av., 2617—Cozy
4 rm. apt., lt., stm. htd., everything furn., $20 wk.; ½ bl. Wrightwood L, sur. Bit. 0629.

TO RENT—FURNISHED APARTS.

NORTH.

426 BELMONT
1, 2, 3 Room Apartments.
Overlooking the Lake

NORTHWEST.

WEST.

COOPER APTS.
3 and 4 rms. ... COOPER.

BACHELOR APTS.
Excellent maid service; very high grade apts. Inquire office, back in court of building. 4840 W. Madison-st.

3455-67 W. MADISON-ST.
2 rm. apts., in-a-dor bed; gas free; opp. Garf. Pk.; furn. and unfurn.; newly dec.; very reas. See agent on prem. Main 3298.

3315 WASHINGTON-BLVD.
3-4 rm. apts., eleg. furn.; accom. 3 or 4; nr. Gar. pk.; reas. rates; L, bus, sur. Agt. prem.

TO RENT—ARGLEN LODGE, NEW BLDG., 4024 West End-av.; 1 room kitchenettes, baths. Beau. complete, furn., with linens.

TO RENT—NEWLY FUR. 4 LG. R.; NR. bus, surf., pk.; reas. 5451 Monroe. Aus. 9780.

TO RENT—2-3 RM. FURN., NEW FIREP. apts.; lse. req. 5601 West End-av., Austin.

TO RENT—4 RM. APT., NEW FURN.; STM. ht., elec. and gas; $80 mo. 422 S. Ashland.

SUBURBAN.

OAK PARK—GAYLORD APT.
High grade new bldg., furnished, 2 room and kitch.; 20 min. to lp., L ex., Wis. State Acom. 3 or 4; $75 up. 116 S. Maple. Euclid 7825.

WANTED—TO RENT—APARTMENTS.

WANTED — TO RENT — 2 RM. FUR. APT., p. b.; near L or I. C.; up to $50. Address X 303, Tribune.

WANTED—TO RENT—FOR 1 MONTH, 5 OR 6 rm. furn. apt., N. W., responsible party; no children. Call Belmont 9887.

WANTED—TO RENT—5 OR 6 RM. FURN. apt., nor., by respons. bus. man. State 5141.

TO RENT—STORES—DOWNTOWN.

CLARK-ST., NORTH., 713.
10x60; excel. location; the only vacant store neighborhood; beau. new front; steam; low rental. Call Haymarket 0312.

TO RENT—LGE. STORE, 503 WELLS, NR. Van Buren; suit. for any line. Cent. 1255.

TO RENT—503 N. STATE-ST., 16X100, $95. WALLER. Lake View 6480.

TO RENT—STORES—SOUTH.

CORNER E. 63D-ST.
22x70, between 2 theaters; steam heat. Ripe for drug store and luncheon. Long lease; reasonable rent.
J. N. McMinn & Co. Fai. 10396.

ONE STORE LEFT.
New bldg., s. w. cor. 63d and Win.; rea. rent.
PAUL A. HAZARD & CO.,
1500 Hyde Park-blvd. Ken. 3650.

TO RENT—113 E. 75TH-ST., COR. MICHIgan-av.
115 E. 75th-st., cor. Michigan-av.
Large modern stores with Arcola heat in a live growing section. Adams, Dorch. 3501.

TO RENT—5405 S. HALSTED-ST., STOREroom; ideal location for any business.
ERNEST GEISSLER,
3520 Wentworth-av. Phone Yards 4320.

Corner Store—New Bldg.
for high class drug, any high gr. busin. Geo. Kramer, Inc., 53d and Blackstone.

TO RENT — STORE, 71ST, NR. RIDGEland, corner bldg., between "A. & P." and butcher shop.
Sels & Southman, 1723 E. 71st. H. P. 8080.

TO RENT—113 E. 75TH-ST., COR. MICH. 115 E. 75th-st., cor. Michigan-av. Large modern stores with Arcola heat in a live growing section. Adams, Dorch. 3501.

TO RENT—STORE, 215 E. 47TH-ST., COR. Ind.-av., 1st class loc., 1 blk. from S. S. 47th-st. L. LEVI, 4707 Indiana-av.

TO RENT—AUTO REPAIR SHOP; STEAM heat, $65 a month. Phone Stewart 9445. Address 801 W. 87th-st.

TO RENT—BY RECEIVER, MOD. STORES; gd. any line. 7140 Exchange-av. Dor. 8706.

TO RENT—FREE RENT 2 MOS.; NEW, mod. store, A1 loc. any bus. Yards 3701.

TO RENT—7931-33 SO. PARK-AV., SUIT. for any purpose; reas. rent. Tri. 1000.

TO RENT—EQUIPPED SPACE IN BEAUTY shop to barber. Midway 0326.

TO RENT—LARGE STORE, 6312 COTTAGE GROVE. FAIRFAX 1614.

TO RENT—STORES—SOUTHWEST.

TO RENT—HIGH GRADE STORES [NEW], n. w. cor. 63d and S. Whipple-sts. and n. e. cor. 63d and S. Whipple-sts.; 10 stores to select from. See this section and be convinced of the wonderful business opportunities. Rents $75 and up. Come out today. See man on premises.
JORDAN & CO [REALTORS],
3203 W. 63d-st. Heml. 1700-01.

TO RENT—FAST DEVELOPING NEIGHBORhood locations, suitable for jewelry, millinery, shoes, haberdasher. N. W. Cor. 59th and Kedzie.
QUALKINBUSH & ABNEY, INC.,
753 E. 79TH-ST. VINCEN. 7300.

TO RENT—STORES—NORTH.

1215 DIVERSEY-BLVD.,
COR. MAGNOLIA-AV.
Stores in new bldg. Close to Lincoln-av. In good substantial neighborhood. Suitable for any business requiring up to date premises. Apply to agent at bldg. or Chicago Title & Trust Co. [renting dept.].

TO RENT — EXCLUSIVE STORES, ALL lines, in beautiful new North Park Hotel at North Clark and Center-sts., facing Lincoln Park. Also space for a combined billiard, bowling, barber and cigar store. Excellent opportunity.
PROPERTY MANAGEMENT CORP.

TO RENT—STORES—WEST.

TO RENT—STORES—SUBURBAN.

HIGH CLASS SHOPS.

TO RENT—OFFICES AND SHOPS.

Central.

TO RENT—IN THE TRIBUNE TOWER, outside office space—unsurpassed for light, air, service, and appointments. All day parking facilities. Space divided to suit; mahogany trim, cork carpet, awnings, window shades, etc. Price reasonable. Apply Holmes Onderdonk, Manager, R. 1229 Tribune Tower. Telephone Superior 0100.

TACOMA BLDG.
5 N. LA SALLE-ST.
Franklin 1034.

WATSON BLDG.
17 N. LA SALLE-ST.
Franklin 1034.

SECURITY BLDG.
189 W. MADISON-ST.
Franklin 1034.

LEES BLDG.
19 S. WELLS-ST.
Franklin 1034.

OFFICES AND SUITES $30 AND UP.
GOOD LIGHT AND AIR.
THE UNIVERSITY OF CHICAGO.

ST. CLAIR BUILDING,
ERIE-ST. AND MICHIGAN-AV.
Near Tribune, Wrigley Bldgs., and Drake Hotel, approx. half loop rentals; unusual light; mahogany finish; best plumbing; beautiful entrance; fine occupancy. Few offices from 500 to 1,200 sq. ft. North Central P. O. in bldg.
EDWIN J. BOWES JR. & CO.,
111 W. Monroe-st. Randolph 5078.

CITY HALL SQUARE BLDG.
CHOICE SUITE.
2 private offices with large reception room; completely furnished if desired.
Opportunity for space in bldg., where office space is at a premium; opposite city and county bldg.; close to all business interests.
INVESTIGATE PROMPTLY.
MARTIN J. HEALY,
139 N. Clark-st., Suite 1505-6. State 2964.

Are You Looking for
Full Floor Office Space?
As we are moving to our new building must sublease our present space in Hunter Bldg., 11th floor, 6,200 sq. ft., light, airy space; low rent for 1927 with renewal lease at attractive rental. See this first. Prairie Farmer, 337 W. Madison-st., Chicago.

SAVE ON YOUR RENT.
Subleasing one floor fine office space, 6,200 sq. ft., for year 1927; occupancy Nov., 1926; renewal lease at attractive rental; light and airy; north, south and west light; vault. See this bargain. Prairie Farmer, 337 W. Madison-st. Chicago.

CHICAGO STOCK
EXCHANGE BLDG.,
30 N. LA SALLE-ST.
A few desirable offices.
JUDSON F. STONE, Agent,
Main 1776. 30 N. La Salle-st.

U. S. EXPRESS BLDG.
58-60 WASHINGTON-ST.
Offices, $26.50 and up.
JUDSON F. STONE, Agent,
Main 1776. 30 N. La Salle-st.

MALLERS BUILDING,
S. E. COR. MADISON AND WABASH.
Units 450 ft. up to 1,500 ft.
APPLY AT OFFICE OF BUILDING,
Room 1216. Central 3478.

LIGHT OFFICE SPACE.
1,200 square feet; excellent location; immediate possession; reasonable; Lake Shore and Ohio Bldg. Phone Diversey Manufacturing Co., Superior 6613.

163 W. WASHINGTON-ST.
Suites of 1, 2, or 3 rms. Also some open space. Reasonable rentals.
JUDSON F. STONE, Agent,
Main 1776. 30 N. La Salle-st.

HARTFORD BUILDING.
CORNER DEARBORN AND MADISON.
Fine single office with excellent north light. Also 3 room suite.
ROOM 402. CENTRAL 6687.

AUDITORIUM BLDG.
PRIVATE OFFICES, $40-$90.
Desk space, $15; hall, $10-$30.
431 S. Wabash-av. Harrison 0134.

DAYLIGHT OFFICES,
$60.00, $75.00, $85.00.
Great Western Office Bldg.,
20 W. Jackson-blvd. Harrison 3861.

4 OFFICE SUITE.
Large reception room, fully furnished; sacrifice. R. L. Bloom, 337 Burnham Bldg.

TO RENT—NORTHERN OFFICE BLDG., 180 N. La Salle-st., desirable offices, $37.50 per month and up.
JOHN R. MAGILL & CO., 35 N. Dearborn-st.

TO RENT—WELL FURNISHED, LIGHT OFfice space, with stenographer service, suitable for importer or exporter, at once. Rm. 505, 186 N. La Salle.

STATE-ST. CORNER BARG.
Suitable for office or shop; 9,000 sq. ft. E. C. Heimberg, 36 S. State-st. Rand. 6162.

TO RENT—DAYLIGHT OFFICES FOR JOBbers, etc. 241-243 W. Van Buren-st.; $40 per mo. up. ALFRED L. MILTENBERG & CO., 33 S. Clark-st. Randolph 2183.

TO RENT—SUITE CONSISTING OF 2 PRIvate offices and reception room. Apply 19 S. La Salle, Rm. 1124.

TO RENT—OFFICE SPACE, HOTEL AND restaurant specialty preferred. Room 1036, 123 W. Madison. Write D. F. McPherson.

TO RENT — EXCELLENT OPPORTUNITY, 863 sq. ft., $2.15 ft. Office space First Nat. Bank Bldg. $165. Ph. Central 3748.

TO RENT—PR. FUR. OFF., RECPT. RM., dr.; busy pl.; tel. girl ser.; reas. 602 Woods Bldg. Dearborn 2961.

TO RENT — PRIVATE OFFICE, 10X14.

TO RENT—FLOORS AND LOFTS.

KIPER BUILDING

S. W. Cor. Peoria and Congress-sts. 10,000 or more sq. ft.; light 4 sides; steam heat; pass. and frt. elevs.; sprkld.; low ins.; reas. rent.

LANQUIST BUILDING

State-st., S. E. Cor. Austin, 2d st. north of river; only 5 minutes walk from Washington-st.; bldg. detached 3 sides; floors 4,000 to 10,000 sq. ft.; ideal light; sprkld.; pass. and frt. elevs.; highest type of bldg. in close-in north of loop district; extremely low rental for stock and light mfg. occupancy.

EDGAR M. SNOW & CO.
Excl. Agts. 69 W. Washington-st.

GREAT LAKES BLDG.,
180 N. WACKER-DR., 6,000 sq. ft. at low rentals; good light; unlimited floor load; sprinkled; direct access to lower drive; excellent for printers or manufacturers. Will divide.

LEES BLDG.,
19 S. WELLS-ST.
Light space, 760 and 837 sq. ft., excellent freight and passenger service.
UNIVERSITY OF CHICAGO. Franklin 1034.

TO RENT—ATTRACTIVE SPACE, 6 BLKS. west of loop on Jackson-blvd., approx. 7,000 sq. ft. Passenger and frt. elevators, steam heat, very light, desirable for storage or light mfg. Mill sprinkled building, very attractive offices, low rental at $250 per mo. Will rent to very responsible parties only. Space available Jan. 1, 1927. Phone Monroe 7296.

WAREHOUSE SPACE AT 654 W. Lake-st.; 1,600 sq. ft. Haymarket 9867.

TO RENT—DESIRABLE SPACE IN HOODwin Bldg., 3,250 ft., 2d flr., 200 lb. floor load; fireproof vault; fine office; $140. Also 6,500 ft. same floor, $250. 6,500 ft., 3d flr., 150 lb. floor load, $225. 2949 W. Van Buren-st. Phone Van Buren 0035.

TO RENT—FLOORS—
24 S. Clinton, 50x80; spr.
126 S. Clinton, 40x90; will div.
134 S. Clinton, 30x100.
J. P. STRICKLAND & CO Harr. 8774.

FACTORY SPACE.
75x100 ft., 2d floor, mod., light corner bldg.; sprinkler; near Chicago-av. and Chgo. N. W. L station. Ph. Sup. 0791. 829 Orleans.

TO RENT—2D AND 3D FLOORS, 100X125; sprinkled; 200 lbs. cap.; 25 ft. elev.; fine light; imm. poss. Cheap rental; close in West.
ALEX FRIEND & CO.,
29 S. La Salle-st. Randolph 4916.

TO RENT—FLOOR, 35,000 FT., SPRINKLED, heated; switch track; new bldg.; 30c foot. WILLIAM KAPLAN, CENTRAL 4459.

TO RENT—MFG. PROPERTY.

TO RENT—818-20 S. CLINTON-ST., 4 STY. and basement; brick bldg.; 17,200 sq. ft.; freight elevator; steam heat; very light and close to all freight shipping points; no parking restrictions; reasonable rent.
THE UNIVERSITY OF CHICAGO.
189 W. Madison-st. Franklin 1034.

TO RENT—5,000 SQ. FT. AND UP; 1ST FL. spkld.; C. J. switch; 25c unheated; 32½c heated; or will build for sale or rent.
CENTRAL MANUFACTURING DISTRICT,
1305 First Nat. Bank Bldg. Rand. 2235.

TO RENT—REAR BLDG., 1523-31 S. MICHIgan-av.; for storage or light mfg., 100x80; 3 story and bsmt.; elevator; rent $250 mo. T. E. WELLS & CO., 33 S. Clark. State 4240.

TO RENT—12,000 FT., SHORT DIST. TO Mich.-av., on Ill. st. tunnel and R. R. fac. skpld. 335 lb. load. Imm. poss. Only 55c. Self-locking Carton Co., 589 Illinois. Sup. 3887.

TO RENT — 4,000 SQ. FT. DES. FACTORY space, all conv. and light; very des. for mfg. and assembly, mach. shop in conn. 319-25 W. Ohio-st. Universal Elec. Controller Co.

TO RENT OR FOR SALE—10,000 FT., 2956 N. Leavitt-st.; owner F. C. Randolph, phone Buck. 2308 or your agent.

TO RENT OR FOR SALE—FLOORS AND bldgs., any size, all parts of city. Tell us your wants. E. W. Teich & Co., Rand. 3434.

TO RENT—20,000 SQ. FT. FCTY., CLOSE in, only $180 mo. Franklin 4860.

TO RENT — 1,200 SQ. FT., LOC. W. S.; light 3 sides. Call Euclid 4209.

WANTED—TO RENT—MANUFACT'G.

WANTED—TO RENT—MFG. SPACE, BLDG. or 1st flr., about 5,000 sq. ft., located West or Southwest Side, near Chicago Junction shipping facilities; state lowest rental and location. Address D P 131, Tribune.

TO RENT—BUILDINGS.

TO RENT—WABASH-AV. NR. 31ST, 1 AND 2 sty. brick bldg., 12,000 sq. ft. Ideal for automobile business; building covers entire lot, with office space on 2d floor.
W. H. BOWERS & CO.,
Calumet 0983. 6 E. 31st-st., N. E. cor. State.

TO RENT—1523-31 S. MICHIGAN-AV. FOR salesrooms and light mfg.; 3 sty. and bsmt. 100 ft. front by 80 deep; elevator; loading facilities at alley; rent $750 mo. T. E. WELLS & CO., 33 S. Clark. State 4240.

2 Story Bldg. in Central
loc. on S. Side blvd. corner; containing 20,000 sq. ft.; will remodel to suit good tenant. W. H. McClellan, 29 E. 31st-st. Victory 4291.

TO RENT—2937-39 W. LAKE-ST., 2-2 STY. bldgs. attach.; gas, elect. About 3,400 sq. ft. Suit. light mfg.; nr. Sac.-blvd.; reas. Pos. Oct. 1. Williams, 60 W. Washington. Cen. 1639.

TO RENT—OR SALE—EASY TERMS: NEW S. Side 1 sty. truss roof bldg., 10,000 sq. ft.; vacant prop. to expand; ideal for mfg. bus.; garage or laundry. Randolph 2311.

TO RENT OR FOR SALE—2446 S. MICH.-av., 3 story; store and 36 rms. Phone Cent. 7853. HOWARD AMES.

TO RENT—ON TRACK, 85,000 SQ. FT., 1 sty., 20c ft. Franklin 4860.

TO RENT—FARMS.

TO RENT—80 ACRE FARM, INDIANA, OR will sell; small payment down. MATENKY, 1957 N. Mozart-st. Armitage 1859.

TO RENT—58 A., COR. LAWRENCE AND Harlem, reas. Levinson, Franklin 1660.

STORE AND OFFICE FIXTURES.

DESKS—A FACTORY CLOSE-OUT OF ALL sizes; 26x36, 30x42, 30x50, 30x54, and 34x60; flat and typ. desks at 25% reduction. Also used furniture at cost. CENTRAL OFFICE FURNITURE CO., 427 S. WABASH.

RESTAURANT AND COFFEE SHOP
Fixtures for the complete job, all latest ideas and highest grade goods. See
JAC. LEDERER INC.,
700 W. Madison Monroe 2496.

PARTITIONS—RAILING.
Large stock; ready for delivery. HUETHER & CO., MFG., 4511 W. Grand-av. Belm. 8247.

JULIUS BENDER, INC—
901-905 W. MADISON-ST.
Store and office fixtures for all businesses. New and used. Time payments.

STEEL LETTER FILES; BIG ASSORTMENT. Lowest prices.
JAC. LEDERER, INC.,
700 W. Madison. Monroe 2496.

8' SODA FOUNTAIN, LIKE NEW, ONLY $275. AMERICAN STORE FIXTURE COMPANY, 123 S. Halsted-st. Monroe 5540.

BEAUTY SHOP AND BARBERS' FIXTURES, new and used; easy payments. PAIDAR CO., 1214 N. Wells-st. Ph. Diversey 0200.

FOR SALE—CHEAP, GOLDEN OAK OFFICE furniture, typewriter desk, master desk, 3 chairs. Call 4742 Winthrop-av. Carlock.

MAHOGANY AND OAK DESKS, CHAIRS, filing cabinets; lots of fine carpets; low prices; terms. LOME, 408 S. Dearborn.

DELICATESSEN FIXTURES, INC. SLICER, scales, register, counters, etc.; real bargain. Payments. 1700 S. State-st.

FOUNTAIN — COMPLETE, WALL AND floor cases; cheap. 4419 Broadway. Also open Sunday.

CIGAR STORE FIXTURES FOR SALE very cheap. 3807 W. Division. Bel. 8890.

CIGAR AND TOBACCO CASES—LIKE NEW; very reasonable. 608 N. Wells-st.

SAFES.

SAFES—2; HEAVY WALL; $40. OTHER used fireproof types. Your own price. Howe, 1126 S. Wabash.

LARGEST STOCK OF SAFES IN CHICAGO; new and second hand vault doors. Mosler Safe Co., 60 W. Lake-st. Central 3748.

SELECTION OF 75 REFINISHED SAFES and cabinets. Herring-Hall-Marvin Safe Co., 225 W. Lake-st. Main 1656.

A FEW CABINET SAFES CHEAP. Schwab Safe Co., 30 N. Michigan. Cen. 4057.

LIGHT & HEAVY MANUFACTURING.

EXPERIMENTAL MODEL WORK. LIGHT mfr. Room 518, 5 S. Wabash.

WANTED—WORK FOR 16 IN. LATHE AND 20 in. drill press. 224 S. Seeley-av.

ARTS AND ANTIQUES.

FOR SALE—ANTIQUE MARBLE TOP chest of drawers, Queen Elizabeth sofa, chairs, bric-a-brac. 2806 Sheridan-rd.

TENTS, AWNINGS, ETC.

TENTS FOR RENT ALL SIZES.
CUT RATE FOR LABOR DAY.
D. M. KERR CO., 1954 W. GRAND-AV.

PRINTING MACHINERY & SUPPLIES

COMPLETE SHOP WITH 12X18 KLUGE unit sold cheap. WILTON BROS., 2518 W. Chicago-av.

PRINTING, ENGRAVING, BINDING.

1,000 LETTERHEADS, ENVEL., CARDS, $3; quick service. Hicks & Co., 127 N. Wells.

STOVES.

GARLAND HEATER FOR SALE, A-1 CONdition; reasonable. 3845 Osgood-st.

STEAMSHIP LINES.

TICKETS, ALL LINES TO EUROPE AND Bermuda. J. S. LOWITZ, 318 S. Dearborn.

VACUUM CLEANERS & CLEANING.

HOOVER VACUUM, MOTOR DRIVEN—Brush hardly used; $25. Well. 2795.

SPORTING GOODS.

WILL SELL CHEAP, GOLF NET BACK [illegible] Pract. new. State 1097.

REAL ESTATE FOR SALE.

CENTRAL.

Superior-st. Nr. Michigan-av.
3 HOUSES.
BOWES REALTY CO.,
360 N. Michigan-av. Dearborn 8750.

FOR SALE—N. STATE-ST. COR., 8,700 SQ. ft. Cheapest buy on North Side for hotels and business. Price $20.00 sq. ft. Might consider some income. J. J. BLADON, 22 W. Monroe-st. Rand. 6640.

FOR SALE—50 FT. NR. DEARBORN, ALley corner; income carries; exceptional buy. PETRIE Sup. 4373.

APARTMENTS—SOUTH SIDE.

6-5 RM. APTS., SO. SHORE.
BEST BUY IN DISTRICT.
6-5 rm. apts. with extra sun par. and large tile bath, glzd. rear pchs., 5 heated gars.; loc. in the cream of the So. Shore dist., no. of 69th-st. and e. of Paxton-av.; 5 apts. rented, 4 spring and 1 fall, 1927, leases; inc. $10,620; priced low; bldg. must be sold to settle estate; $30,000 cash needed; no trade. Call Mr. Munroe.
M. HOFFMAN & CO.,
EXCLUSIVE AGENTS.
7607 Cottage Grove-av. Triangle 8200.

$1,750 Down Buys 2 Flat.
Pay balance monthly, over 10 years.
JUST LIKE RENT. PRICE $13,750.
5 rm. brick, 2 hot water heating plants, 2 car garage; street and alley paved and paid; 1 flat rented to good tenant; buy now and move in at once; a chance to own your own place and pay for it out of the income.
Open for inspection Saturday, Sunday, and Monday only 2 to 5, or phone Beverly 7070.
6940 S. LAFLIN-ST.

New 3 Apt., $6,000 Cash.
New high class 3 apt. on 37½ foot lot; 6 rms., 2 baths, Kewanee boiler; 3 car brk. gar.; 2¼ blks. to I. C. and surf.; 1st apt. available. Mr. Pollock.
M. HOFFMAN & CO.,
7607 Cottage Grove-av. Triangle 8200.

3 APT. BARGAIN IN
Avalon Highlands 30 ft. lot, nr. I. C. trans.; built this year; small amt. cash; price $25,000.
Campbell Investment Co.,
7910 COTTAGE GROVE.
Stewart 3793. Triangle 2665.

6 APT., $25,000.
Modern 6 flat on 56th-st., near elevated, 6 and 7 rm. apts., rented $4,900; out of town owner wants quick action. Make offer. See Mr. Hurley.
R. M. O'BRIEN & CO.,
311 E. 47th-st. Drexel 1176.

6 APT., SO. SHORE PARK.
New 6-6 rm. apts., 2 baths, 1 tile, 6 heated gar., refrigerator plants; bldg. metal weather-stripped; income $11,880 a yr.; 6¼ X rental. No trade. Phone Munroe,
M. HOFFMAN & CO.,
7607 Cottage Grove. Triangle 8200.

2 Flat for Sale or Trade.
5-5, brick, 1½ years old, located near 75th and Wentworth; birch trim; 2 car garage; 35 ft. lot; octagon front; can be handled with $4,000 cash, or will trade for bungalow in good location.
HINKAMP & CO., INC.,
724 W. 63d-st. Englewood 6960.

CHOICE 2 APT.
in beautiful Chatham Fields, 6 rms. each, 2 car brk. gar.; paved alley; Kewanee boiler; sun par.; $7,500 1st mtg.; liberal terms on 2d mtg.; priced to sell at once. Mr. McCollum.
M. HOFFMAN & CO.,
7607 Cottage Grove-av. Triangle 8200.

MUST HAVE CASH
In my business; offer wonderful sun parlor 2 flat for $16,500; lot 33 1-3x160; surrounded by beautiful shrubbery and wide terraced street; 7332 Wabash-av., 5-5 rms., glazed slp. porch and sun parlors, mahog. finish; steam heat, regulated by thermostat. See me 2d flr.

SOUTH SHORE SIX.
5 rm. apts., glazed porches, 1 blk. to I. C. Sacrifice for cash or trade for smaller and mtg. paper. Rental $7,600.
M. HOFFMAN & CO.,
Triangle 8200, Mr. Gibbons.

FOR SALE—4 FLAT NR. 54TH AND CALUmet; steam; fine condition; furnished; rent $300 mo.; pr. $16,000; only $2,500 needed. [Mr. Hansen.]
LEON KIRK & SON,
220 E. Garfield-blvd. Atlantic 3100.

NEW 3 APT. BLDG.
Loc. in a district of rapidly increasing values; 37½ ft. lot; 3 car brick garage; underpriced; agt. on prem., 8445 Drexel-av.
QUALKINBUSH & ABNEY, INC.,
753 E. 79TH-ST. VINCEN. 7506.

SOUTH SHORE 12.
Cor. apt. 4-5 rms., $10,000 rental, will sac. for cash or trade for good mtg. papers.
M. HOFFMAN & CO.,
Triangle 8200, Mr. Gibbons.

FOR SALE—DUPLEX BUNGALOW HOME with $900 yearly income; 6 rms. 1st flr., 4 rm. apt. 2d flr.; brick; steam heat; metal weather strips, awnings, screened rear pchs., corner lot, shrubbery, 2 car brick garage with light and water; must sell at once. 7759 Crandon-av. South Shore 6026.

57th and Indiana—6 Apt.
All 6 rms., mdn. inter., 5 brick gar., fin. 5 yrs., $5,000 cash will handle.
HOBBS & GRUBB, INC.,
446 E. 47th-st. Atlantic 4610-11-12-13.

WOODLAWN 6 FLAT.
Lot 50x156. Income $7,000. Price $42,000. Ground value alone worth around $30,000. Good terms.
HINKAMP & CO., INC.,
1229 E. 63d-st. Fairfax 9500.

NEW 8 FLAT.
Price, $45,000; cash, $8,000.
Corner 72d and Rhodes-av.
WALTER F. LOVELL, EXC. AGT.,
233 E. 79th-st. Triangle 1780.

TWO FLAT
Near 82d and Eberhart in Chatham Fields; 5 and 6 rooms; need $1,500 cash.
GLATT & PRICE,
6827 Stony Island-av. Dorchester 8800.

6 FLAT BARGAIN.
617-19 E. 50th-pl., beautiful sun parlor apt., near park, for colored; little cash. See HOBBS & GRUBB, 446 E. 47th-st.

A REAL BUY—2 APT.
7623 Bennett-av., 5 rms., glzd. pchs., octagon bldg., 40 ft. lot; modern in every way. Owner. Vincennes 3876.

FOR SALE—4 FLAT BRICK; STEAM HEAT; Woodlawn; rents $4,800 yrly. Bargain, only $19,000; $5,000 cash. [Watson.] ROBERT L. GREAR & CO., 625 E. 63d-st. Fairfax 4400.

FOR SALE—TO COLORED, 6 APT. BLDG., on Vincennes, nr. 44th-st.; 2-6s and 4-7s; rent $6,720 per yr.; $5,000 cash required. LINCOLN STATE BANK, Real Estate Dept., 11 E. 31st-st. Victory 4500.

4 APARTMENT BARGAIN.
4 rms., in-a-dor beds and 4 garages; $6,000 cash; first mortgage $16,000. Owner. Triangle 6439.

South Park Way Bargain.
14 flats, lot 81x125, facing on South Park way and Calumet. HODGKINSON & CO. Wabash 8440. LEWIS.

FOR SALE—2 FLAT STONE FRONT, 6 AND 6 rms. 7042 Princeton-av. H. w. ht., mod. Rental $140 mo. Bargain. Act quick. $11,500. See Owner on prem. Sunday 2 to 6 p. m. For information, Republic 2289.

BEAU. S. SHORE 2 FL.
7940-42 Paxton-av., brand new bldg. and loc. most desirable in city; 1 fl. rented; 2 yr. lease. Ph. Normal 5257. Owner.

EXCEPTIONAL BARGAIN.
Brk. 2 flat, 5-6 rms.; nr. I. C., schools and stores; $1,500 down, bal. e. s. terms. FLYNN & CO., 1341 E. 75th-st. Fairfax 6184.

CAN YOU BEAT THIS?
16 four rm. flats, hot water heat, $48,000; sell or trade; 5315-17 Maryland-av. See or call Charles Alekno, Phone Fairfax 2475.

FOR SALE—OR TRADE—15 APT., 80TH and Bishop; 21 apt., 78th and Loomis; 21 apt., 78th and Bishop; 2 yrs. old; trade for so. side prop., or what have you? Sparks, Fair. 0600.

FOR SALE—LARGE 2 APT. BLDG., 7 R. 2 b., 2 car gar., 35 ft. lot; near elev. rd.; fine loc. to rent r. $4,000 cash req. Tel. Vinc. 8851 or address Y 523, Tribune.

FOR SALE—6 FLAT BRK., GOOD COND., $16,000, cash $3,500; ground value rapidly increasing; nr. 71st and Cottage Grove. Triangle Invest. Co., Triangle 7104.

FOR SALE—2 FLAT BRK., 5-6 RMS.; FURN. ht.; oak thruout; 5939 Throop-st.; rental $95 mo.; $12,000, $3,000 cash. Leaving for Europe. Owner, 1615 W. 51st. Hem. 2100.

4 FLAT, LARGE COR.
Almost new; st. ht.; sell at cost; need $10,000 at once. 5544 S. Morgan-st.

FOR SALE—5812 INDIANA, 3 STORY BRK. and stone bldg.; 2 car garage; lot 33x160; residence or 3 small flats; barg.; $7,000. Owner leaving city. Open for inspection.

FOR SALE—S. W. COR. 80TH AND MARSHfield, 15 apts.; oct. sun parl., all 4 rms.; 1 blk. to theater, schools, church; good invest. Trade for smaller. Hem. 0855.

FOR SALE—TO COLORED, 6 FLAT, NEAR 51st-st. L; price $35,000. Cash $5,000. J. J. DEVINE & CO., 834 E. 47th-st.

FOR SALE OR EXCHANGE—HIGH GRADE 2 apartment building. R. E. Walsh, 6541 Woodlawn-av. Hyde Park 2340.

FOR SALE—TWO NEW 2 FLATS, MOD. 6-6 rms.; 36 ft. lots; st. ht.; tile bath. 8337-41 Paxton-av. Ph. South Shore 5932.

FOR SALE—3 FLAT, 1¼ BLKS. FROM 83D and Cottage; will consider good vacant or mtge. paper in trade. Call Triangle 0900.

FOR SALE—2 FLAT, BRICK, STEAM HT., 2 car garage; lot 30x125; 74th and Eberhart; pr. $13,400. Ph. Saginaw 6152.

FOR SALE—SACRIFICE NEW MOD. 2 FLAT brk., 5-5 rms., slp. por., stm. ht., small cash paymt. Owner, 7315 Rhodes. Triangle 7856.

FOR SALE—2 FLAT, SO. SHORE, $4,000; new octg. frt. glzd. pchs.; lot 40x125. So. Shore 9076.

FOR SALE—NEW SO. SHORE 4 APT. BRK. 2 5 rms., 2 4 rms., cor. 46x125; 4 car gar.; all rented; barg. [illegible] E. 84th. Sag. [illegible]

FOR SALE — ACCOUNT OF SICKNESS: 4 flat; steam heat; 2 fives and 2 fours, in West Auburn. Address Y 433, Tribune.

APARTMENTS—SOUTH SIDE.

A REAL HOME WITH AN INCOME.
Will sacrifice one of the finest 3 apt. bldgs. in Chicago for cash; 3 car heated garage; 35½ ft. east frontage; 6 large light rooms, 2 baths; many large closets and cedar closet; fully equipped kitchen with rubber tile floor and base; canvassed walls; metal weatherstrips; electric refrigeration, Kewanee boiler, radio plugs, incinerators and many other unusual details that add to the comfort and convenience of the owner and tenants; 2 blks. to I. C. electric and surface lines. See owner on premises daily and Sunday.
8116 INGLESIDE-AV.

Elegant New 4 Apartment.
SPLENDID INVESTMENT.
MIGHT TRADE FOR CLEAR.
CORNER OF 92D AND LOOMIS-STS.
Octagonal sun parlors, sleeping porches, mantel bookcases, electric fireplaces, tile baths, showers, electric refrigerators, 6 clothes closets, garbage burners, Kewanee boiler.
PRICE ONLY $38,500. TERMS.
See owner there Saturday, Sunday, and Monday, 2 to 5, or phone Owner, Bev. 7070.
9200-04 S. Loomis-st.

SO. SHORE 6 APTS.
$12,000 cash buys beau. modern 6 apt., 5 rms.; 5 brk. garages; Kewanee boiler; glzd. pchs., tile bath, ice plant, garbage incinerator. Income $7,800. This pays more than 28% on your investment. Mr. Pollock.
M. HOFFMAN & CO.,
7607 Cottage Grove-av. Triangle 8200.

2 FLAT BRICK, $18,000.
8515-17 Hermitage-av., 5-5 rms., stm. ht., 2 car garage; lot 50x125 ft. See Mr. Zicterman.
GUARANTEE TRUST AND SAVINGS BANK,
835 W. 63d-st. Englewood 4014.

APARTMENTS—S. W. SIDE.

BRK. 2 FLAT, $14,500.
Bargain; 5 and 5 rms.; h. w. ht.; oak trim; 2 car gar.; good location; age 1 yr.; only $3,000 cash; rental $150 mo. Seward, 3135 W. 63d-st. Prospect 6100.

FOR SALE—2 FLT. FR. 5-5 RMS.; 3 CAR gar.; $8,500; $1,000 down. Hem. 1887.

APARTMENTS—NORTH SIDE.

FOR SALE—2 FLAT, 4 AND 5 RM. FRAME on concrete; 2 car garage; all newly decorated; in A1 condition; good location; Richmond, near Belmont; price $7,500; cash $2,000.
2 apt. brick; modern, 5 and 5 rms.; near Irving Pk. and Lincoln-av.; heating plant; also garage; price $14,000; cash $4,000. For information call 3225 Southport-av. Buck. 8320.

FOR SALE—MODERN NORTH SHORE 36 apt. bldg., large corner lot; moderate rental $32,000; 1st mtge. $115,000, 6%; price $192,000; cash $25,000, balance 2d mtg.; small payments.
HENSEL-COFFMAN CO., EXCL. AGTS.,
3169 Broadway. Lake View 7633-34.

FOR SALE—MODERN 6 APT. BLDG., TWO years old; Lincoln Park district; 5 rms. with sleeping porch; large lot; apts. rented to responsible tenants on 2 yr. leases; price $55,000; cash $18,000 to $20,000.
HENSEL-COFFMAN CO., EXCL. AGTS.,
3169 Broadway. Lake View 7633-34.

FOR SALE—IN N. EDGEWATER; NEW 2 story apts., 6 and 6 rms., steam heat; 33 ft. lot; owner is moving from the city and will sell at a low price.
C. T. A. ANDERSON,
Randolph 4050. Rogers Park 4260.

OWNER MUST SELL.
Sun par. 3 apt., 5 r., glz. plast. slpg. pch.; 5 brick gar.; 50 ft. lot; nr. parochial and pub. schools; 1 blk. to car. $16,000 1st mtge. Make offer. Mr. Mangan, Sunnyside 3886.

NEW 3 APT.
All 6 r., thoroughly mod. in every respect; Also 2 car brk. gar. Bldg. just completed. Rental $4,500 per yr. Pr. $32,500. Loc. No. Oakley-av., nr. Arthur-av. Owner, 6464 Sheridan-rd.

NEW 3 FLAT—ONLY $23,500.
Octag. sun par. bldg., 5-5-5 and slpg. pches., firepl., bookcases, side lights, liv. rm., panel din. rm., 2 windows in each bedrm.; stm. ht., 33 ft. lot; only $4,500 cash. Ardmore 2592.

6 APT. BARGAIN.
New, modern, 4-5 rm. apts., in N. Edgewater; rental $8,000; cash payment of $11,500 buys equity; must sell in 30 days. ANDERSON, Rogers Park 4260.

MODERN 2 FLAT BARGAIN.
5 rms., S. parlor and glazed slp. porch, 2 garage, 33 1-3x130 ft., $18,750; $5,000 cash. Owner, Rogers Park 4501 or Greenleaf 1188.

BARG., 4 APT. BRICK.
2-6 and 2-4 room; vapor heat; hot water; lot 40 ft.; on Argyle, near Broadway and L; $5,000 cash. Apply 5418 Wayne, 1st apt.

FOR SALE—2 APT. BLDG., DETACHED. 5707 Glenwood; 5 and 6 rms., wide lot; poss. of 2d apt.; priced low for quick sale. Mr. Gerley. Buckingham 3060.

3732 PINE GROVE.
2 flat, 6 and 8 rms., 2 baths each; 3 garages; lot 50x225. Graceland 5187.

NEW 3 FLAT.
Everything modern; 5 rms. ea.; income $3,510. 5237 N. Ashland. Owner. Edge. 0932.

FOR SALE—NEW 3 APT. BLDG., 5 RS. AND glazed sl. porch; 33 ft. lot; only $25,000; $6,000 cash. 6432 N. Washtenaw-av. Sheldrake 0100.

FOR SALE—2 APT., EAST OF CLARK, 5 rms., glazed rear porch; H. W. HT.; 2 car gar.; price $17,000; cash $6,000. 5538 N. Clark.

FOR SALE—29 APT. BY OWNER, 2 YRS. old; income $22,200; east of Sheridan-rd., nr. Sheridan exp. sta. Will sac. for quick sale. Apply 3952 Sheridan-rd., store.

BRING YOUR CHECKBOOK.
6336 Magnolia-av., beaut. sun parlor 3 flat; real bargain; owner 2d apt. Sheldrake 8600.

Rogers Pk., E. of Sheridan.
9 apt., 4, 5, 6 rms., sun parlors, overlooking lake. Owner, Sheldrake 6260.

FOR SALE—2 FLAT, 6-6; WIDE LOT; SUN par., slpg. por.; h. w. ht.; $26,500; nr. Loyola L; $8,000, bal. like rent. Seeley 3379.

FOR SALE—2 APT. BRK. 6-6 RMS., STM. ht., 5 rm. stucco bung. on same lot, 50x174; exc. trans., barg. $26,500. Rog. P. 9066.

FOR SALE—NEW 12 APT. BLDG., 4 RMS. each; rented at $10,902 a yr.; in-a-dors, showers; cash $15,000; pr. $75,000. Rav. 2550.

FOR SALE—EDGEWATER 2 FLAT, 2 6S, hot water ht., 2 blks. to Thorndale "L," $14,500; cash $5,000. Ardmore 2737.

FOR SALE—EDGE. SUN PAR., 6 APT., 4 car gar.; price $51,000; cash $12,000; a real snap. Sunnyside 2188.

FOR SALE—2 FLAT BRICK, BRYN MAWR, nr. Clark; $12,500. Longbeach 6379.

APARTMENTS—N. W. SIDE.

FOR SALE—2 FLAT BRICK; $2,000 CASH. 2 hot water plants, oak trim, excellent decorations; glazed-screened porches; lot 33¼x125; street paved; 5-5 rms.; both apts. rented. Price $16,000.
OLIVER L. WATSON & SON,
5624 Irving Park-blvd.

FOR SALE—NEW 2 FL. BRK., 5-5 RMS., glazed porches, fireplaces, bkcases, buffets, ranges, ice boxes, built-in plumb.; auto. water heaters, 2 sep. ht. plants; steel const.; lgt. airy bsmt.; no assessments; $14,800; $1,500 cash, bal. $110 mo. incl. int. 1735 N. Luna. Mansfield 9038, or Wabash 2376.

FOR SALE—NEW ATTRACTIVE 2 FLAT frame, large 5-5 rms., 2 furnaces, buffets, slpg. pchs. and kitchen pchs., inclosed paneled dining rms., tile baths, outside icing; near school; 2 car gar.; all up to date; cash $1,500, balance easy monthly pymts. Owner, 5355 N. Luna-av. Palisade 0104.

FOR SALE—AT 5528 N. SPAULDING-AV., a 2 flat, 6 and 6 large rooms; h. w. ht.; 2 car garage; with sewer, w. and el.; new; all modern; tile walls and fixtures in b. r.; 1 flat rented for $90; best buy in Chicago. Phone Juniper 6910 or 6754.

3 APARTMENT CHEAP.
Modern building, 4 rm. apts., stove heat, 30 ft. lot; N. W. Side, near Kedzie; price $15,250. Address S C 227, Tribune.

FOR SALE—4145 N. CRAWFORD-AV., NR. Berteau; must sell on acct. of death; 3 apt., 5 rms.; mod.; 37½ ft. lot; built to add 3 more flats; no agents. Edgewater 8920. Owner on premises Sunday afternoon.

FOR SALE—2 FLAT BRICK; BEST SECTION Albany Park; 2 blks. to L; 6-6 rms., sun par.; very mod.; h. w. ht.; gar.; worth $18,500; sac. $16,800. R. Dobroth, 3153 Montrose. Juniper 0411.

FOR SALE—ALBANY PARK 2 FLAT BRK., steam, 5-5 rms., sun par., incl. pchs.; nr. Kimball L sta.; sacrifice pr. $15,000; cash $4,000. Palisade 4300.

FOR SALE—OR EXCHANGE — 3 STORY brick building, 3 and 6 room flats, steam heat. 2142 Potomac-av. Brokers invited. Inquire at 1329 W. Chicago-av.

FOR SALE—AT BARG., 2 FLAT BRK. BLDG., 5 and 5 rms., inclosed porches, furn. heat up and down, lot 50x125, 2 car garage. J. R. BRUCE, 745 N. Hamlin-av. Kedzie 7891.

FOR SALE—2 FLAT, 5-5 RMS., H. W. HT., street and alley paved and paid for. Nr. Cicero and Belmont-avs.; pr. $15,000; $2,000 cash. HAAVE, 2346 N. Cicero.

FOR SALE—2 FLAT, 5-5 RMS., ALSO 6 rm. house in rear 50 ft. lot. 3565 Medill-av. Spaulding 4834.

FOR SALE—MODERN 2 FLAT BRICK, NEW, 6-6 rms.; hot wat. ht.; 2 car gar.; price $15,000; $4,000 cash. 1509 N. Springfield-av.

FOR SALE—NEW 6 FLAT, $45,000. 4344 N. Mozart; paved alley, garages; will trade for smaller. Rogers Park 4142.

FOR SALE—BEAUT. 2½ FLAT COR. BLDG., 2 car garage; hot water ht.; bargain. By owner. No agents. 3359 Byron-st.

FOR SALE—35 FT. BELMONT-CENTRAL dist. Owner, R. Nielsen, 4815 Hutchinson.

APARTMENTS—WEST SIDE.

FOR SALE—BARGAINS IN W. S. APTS.
Jackson-Calif., 6-7 rms., brick .... $ 8,500
Nr. Ashland-Har., six 7 r. fls., stm. 19,000
Nr. Douglas Pk., six 4 r. flats, brk. 10,500
Winchester-av., mod. 7-7 rms. 5,000
Cor. Calif.-av., 125 ft. fts., 3 bldgs. 12,500
S. Irving-av., mod. 2 flat, brick 6,500
Cash $500 and up, balance easy.
LANGOWSKY & CO., 1946 W. Van Buren.

FOR SALE—2 FLAT, BRK., 2 RM. BSMT., h. w., e. lgt. nr. Garfield Pk.; must sell, leaving for Europe. Ph. Dear. 1455. Owner.

FOR SALE—2 FLAT, SUN PCHS. KILBOURN-av., st. ht., $13,500; $1,500 req. Ked. 0460.

FOR SALE—BEA. NEW 14 APT., NR. GARfield Pk., $95,000. 4015 Harrison-st.

BUSINESS PROPERTY—SOUTH.

GOOD INVESTMENT.
Mercantile bldg., consisting of stores, apts., and heated garages; rental $28,000; mtg. $130,000, 6%. The natural development of neighborhood is bound to net a substantial return on your investment. For further particulars call
J. L. HESS [Hackel].
Midway 0050. 2257 E. 71st-st.

4¾ TIMES RENT.
Business property—8 Stores and 3 rm. apts. Busy car line location, excellent repair, fully occupied at very cheap rental. Well financed, 7 yrs., $12,000 cash will handle.
E. E. BALDWIN AGENCY & LOAN CORP.,
3450 Indiana-av. Douglas 1020.

FOR SALE — WABASH-AV., NR. 22D-ST. This is where all the big public improvements are going on. We have 109x200 ft. with brk. improvements, stores and flats, rent $14,000; mtge. $45,000 6%, due 9 yrs. No prepayments; price $90,000.
W. H. BOWERS & CO.,
Calumet 0983. 6 E. 31st-st., N. E. cor. State.

FOR SALE—FIRST CLASS REAL ESTATE office and bldg. with all its equipment, located s. s., near I. C. R. R. Address O 302, Tribune.

FOR SALE—50 FT. VACANT ON WABASH-av., $200 less than market price; 1 mi. so. of loop; might build to suit. Randolph 2311.

FOR SALE OF TRADE—100 CAR GARAGE. 4 stores, 3 flats, 3514 Indiana-av. Phone owner. Douglas 0229.

BUSINESS PROPERTY—NORTH.

BELMONT-AV.
Belmont-av. frontage, 100 ft., 125 ft. deep, with brick factory building; floor space 37,500 sq. ft., near new Lubliner-Trinz moving picture house. Reasonable price and satisfactory terms for prompt sale. Location insures rapid appreciation in values. No brokers. Address D O 148, Tribune.

STORE AND 6 ROOM FLAT.
½ blk. to trans. corner; br., modern bldg.; h. w. ht.; all imp. in and paid; well const.; will trade for bung. or 2 flat; dandy location for bakery, hardware, etc.
Jordan & Co., 2419 W. 63d-st. Pros. 8700.

FOR SALE—3512-14 SOUTHPORT; LOT 50 x125; 2 story brk. bldg., containing store and 2 flats and brk. barn on s. half of lot. Rental $2,580. N. half of lot vacant. Pr. $20,000; terms $7,500 cash. F. W. Grapperhaus, 140 N. Dearborn. Randolph 6693.

FOR SALE—1835-37 N. OGDEN-AV., NEAR Lincoln Park, store with 4 rooms, 2 6 r. apts., steam heat; 2 apts. in cottage and vacant; 60 ft. on new blvd. corner; big future; present income. Phone Diversey 2799.

FOR SALE—3 BRK. STORES, NEW, LINcoln-av., nr. Grace; rents $2,220 yr. [low]; good future; $27,500. E. G. PAULING & CO., 5 N. La Salle. Main 0250.

FOR SALE—4 FLATS AND 2 STORES, 50 ft., on Diversey-blvd.; stove ht.; rental $3,100; price $24,000; $5,000 cash; will earn 30% each year. Ph. Ravenswood 8012.

BUSINESS PROPERTY—N. W.

FOR SALE—I WANT TO SELL MY BUSIness lot at once; all improvements in and paid for; property within 1 block on same street selling for $200 per ft.; will sacrifice my lot for $80 per foot. Address N M 533, Tribune.

FOR SALE—GRAND-AV. BUSINESS FRONTage, including pavement and all improvements, at $64 per ft. Will advance soon; act quick; $320 down and $16 per month. Address K L 488, Tribune.

FOR SALE—WILL SACRIFICE A BUSINESS lot on Montrose, $94 per ft.; asking in same block $125 per ft.; $500 down, balance $25 per mo. Answer quick. Address N M 515, Tribune.

FOR SALE—NEW MOD. STORE AND FLAT, 2 car br. gar.; by trans. cor.; suit. for any bus. Cont. Irving 7728.

BUSINESS PROPERTY—WEST SIDE.

FOR SALE—MADISON-ST. HOTEL BLDG. bet. Halsted and Union, $25,000 cash required; bargain; investigate.
MARK LEVY & BROTHER, 140 S. Dearborn.

FOR SALE—851 N. WESTERN-AV., STORE and 2 6s; $18,500; $2,500 req. Kedzie 0460.

HOUSES—SOUTH SIDE.

TRADE—TRADE—TRADE.
Nr. Stony Isl.-av., 7 rm. residence, close to transp.; in 1st class cond.; will trade for 6 flat. Mr. McCollum.
M. HOFFMAN & CO.,
7607 Cottage Grove-av. Triangle 8200.

FOR SALE—7 RM. BUNGALOW, 50 FT. frontage; east exposure; new awnings on sun rm., glaz. porch, kitchen, and breakfast rm.; metal covered radiator; solid cement frt. drive; 2 car brk. gar.; liv. rm. 19½x22. Hot water ht.; floored attic; 1 year old. South Shore 8783 for appt.

SOUTH SHORE HOME.
¼ block south of Jackson Park. 6730 Paxton-av.; 7 rooms, 2 sleeping porches, breakfast porch; large yard; owner leaving city; will show prospective purchasers. PHONE HYDE PARK 10350.

JACKSON PK. HIGHLANDS.
Beaut. 8 room residence, 2 baths, tile roof, oil heat, lot 50x134; side drive to garage; 2 blks. to I. C.; IN ALL SOUTH SHORE NO BUY LIKE THIS; price $24,000; terms. E. J. RADKE, 2110 E. 71st-st. Midway 7530.

FOR SALE—BUNGALOWS; BRICK, 5 RM., octagon front; large rooms, glazed and scrd. pch., tile bath, fireplace, bookcase; everything modern, ready to move in; excellent transportation; new school 1 block. 8015-17 Federal-st. Owner on prop. Sat., Sun., and Monday. Liberal terms.

FOR QUICK SALE.
2 new bungalows; fine lge. rms., 8x24 gl. pch., beau. dec.; nothing like them for amt.; $1,500 cash, $50 per mo.; $100 discount if sold by Sept. 6th. Ph. Owner, Prospect 9038. 8020-22 S. Federal-st.

LESS THE GROUND VALUE.
8 rooms, frame house at 1449 E. 69th-st.; lot 50x125, whole price $15,000; 3 car brick garage; might consider exchange for 2 or 3 flat [Melvin]. TAKKEN, 6948 Stony Isl. Fairfax 8200.

FOR COLORED.
$500 buys dandy 10 rm. brk. house; hardwood trim; electric; vapor heat; exc. shape; 35th and Giles. See this, Mr. Holzhall. H. J. COLEMAN & CO., 5857 S. State-st. Wentworth 5702.

CHATHAM FIELDS HOME.
6 rm. brick, 2 baths; good lot, double garage; price $13,500; terms.
HINKAMP & CO., INC.,
1239 E. 63d-st. Fairfax 9500.

New Brick Bungalow, $7,950
Beau. 5 r., sun par., firepl., bkcases, buffet, glzd. pch., refrig., irong.-bd., attic flr., Arco boiler, etc.; on 88th, w. Cottage Grove; exc. trans; terms. See Builder, 605 E. 90th-pl.

NEW 6 RM. BUNGALOWS.
8055 Dorchester-av., 8013 Woodlawn-av.; I. C. and surface lines; all improv. in and paid. Ph. Owner, Saginaw 1447.

WOODLAWN RESIDENCE.
Fine 8 rm. home nr. Woodlawn and 65th; very light and attractive; excell. trans.; reasonable terms. Dorchester 5892.

Special Bungalow Bargain.
Need cash; sickness; 5 rms., glzd. pch.; blt. in plumb.; 36 ft. lot; beau. grounds; h. w. oil ht.; 2 bl. I. C. 8118 Woodlawn. Sag. 2358.

FOR SALE—$700 DOWN, BALANCE EASY terms; 6 room brick bungalow; steam heat and latest improvements; private family. 5212 S. Green-st. Yards 0932.

FOR SALE—9416 PRAIRIE-AV., 5 ROOM bungalow, new; will sell same as rent; $300 down. J. BLADON, 22 W. Monroe-st. Randolph 2261.

FOR SALE—OWNER OFFERS 7730 CRANdon-av. choice 6 rm. brk. bung., 2 yrs. old, h. w. ht.; extra toilet, lav., shower; 2 car gar.; pr.; terms, reas. Saginaw 6275.

FOR SALE—8 RM. BRICK RESIDENCE; OAK throughout; 2 car garage; near trans., schools and churches. Owner. 7432 South Park-av.

OWN YOUR OWN HOME.
I can help you. Don't pay more rent. Hyde Park 3883.

FOR SALE—5 RM. BUNG.; FURN. HT.; LOT 50 ft.; 9430 S. Wabash; $6,500 to col.; small dn. pay. Call J. WELICHKA, 6634 S. Maplewood.

FOR SALE — CHATHAM FIELDS, 6 RM. res., garage, all pressed brick. Ideal home. Ph. Triangle 0900.

FOR SALE—2-5 R. FRAMES, FURN. HT., 2 car gar., $5,800; $6,200 terms. 4740 S. Union.

FOR SALE — BUNGALOW, CORNELL-AV., nr. 76th; 6 rms., garage. Lot 66x125. Price $18,000. $5,000 cash. Kenwood 9800.

FOR SALE—ENGLEWOOD HOUSE FOR rmg.; barg. pr. $8,000; will sell on sight; terms. Gutsell, 6311 Harvard. Normal 2824.

FOR SALE—FRAME BUNG. ON OAK AND Prairie. For sale by builder. Down payment, $1,600. Call Wellington 7025.

FOR SALE—NEW, LARGE 6 RM. HIGH grade bunga.; h. w. h., tile walls, bath; lots 33x160. 7651-5 Wabash-av., Bldr., Own.

FOR SALE—6 RM. BRICK BUNGALOW, N. e. cor., 2 car garage, hot water ht.; everything the latest; $17,000. 8259 S. Carpenter.

FOR SALE—BUNGALOW, $2,000; 6 RMS.; new; h. w. ht.; I. C. transp.; bal. $75 mo. So. Shore 9075.

FOR SALE—NEW 6 R. BUNG., $7,500; PAYments; elec. refrig.; all mod. 1035 W. 103d-pl., Cottage. Vincennes and 103d elec.

FOR SALE—BUNGALOW, 5 RMS.; LOT 30 x160; $8,500; $1,500 cash; 3 blks. from 75th and South Park. Call Triangle 0900.

FOR SALE—1320 MADISON PARK; 10 RM. modern stone; 2 baths; lot 50x145. Address H X 590, Tribune.

FOR SALE—10 RM. BRK. HOUSE, GROVEland Pk.; $1,000 down. Mr. Flynn. Atlantic 5400.

FOR SALE—5 RM. BRK. BUNG., $7,200; furn. ht.; oak trim. Owner. Republic 5109.

FOR SALE—10 RM. STONE FRONT RESIdence, reas.; garage. 435 E. 46th-st.

FOR SALE — NEW 5 R. BRICK BUNGAlow. 7920 Hermitage-av. Vinc. 4761.

HOUSES—SOUTH SIDE.

New 6 Rm. Brk. Bungalows.
94th AND THROOP; ST. PAVED.
Front or side entrance; full floored attic, steel constr.; large liv. rm., fireplace, bookcases, buffet; all latest improvements; steam ht.; Rock Island trans.; price $9,100; small down payment, bal. $50 a month, incl. interest. Agent on property or call
MARTIN & FITZGERALD,
1370 W. 79th-st. Stewart 6230-4606.

Chatham Fields Residence.
6 rm. brick, 1½ story, about 5 years old; 35 ft. lot; steam heat; birch trim; modern plumbing; I. C. and surface transportation; located near 82d and St. Lawrence; can be bought with $2,500 cash, balance easy terms.
HINKAMP & CO., INC.,
724 W. 63d-st. Englewood 6960.

COR. BRICK RESIDENCE.
8159 Sangamon-st., 3 lge. rms. and lavatory, 1st fl., 3 lge. bedrms., bath and two enclosed porches 2d fl.; hot w. ht., 2 car brick garage; price $21,000. See Mr. Zicterman.
GUARANTEE TRUST & SAVINGS BANK,
835 W. 63d-st. Englewood 4014.

HOUSES—SOUTHWEST SIDE.

63D-ST. SPECIAL.
Corner, 32x125, 1 block west of Cicero-av. Price $10,000, half cash.
A. W. KOMAREK & CO.,
63d and Cicero. Republic 4256.

NEW 5 RM. BUNGALOWS.
5536-54 S. Mozart, brick, hdwd. flrs., furnace ht., gas range, and refrig. inc.; price $8,250; terms. ALBERT O'ROURKE & CO., State 7402.

HOUSES—NORTH SIDE.

NEW BUNGALOW.
6 rms., brick, tile roof, lot 37½x125, paved alley, 2 car brick garage, tile roof, heated, h. w. heat, "Arco" boiler, Everhot hot water heater, large rooms, light every side, tile bath with built-in fixtures and shower, restricted block, assessments all paid. See owner on premises.
6554 N. MAPLEWOOD-AV.

FOR SALE—LARGER QUARTERS FORCES me to sacrifice 5 rm. brick bungalow; 2 yrs. old; strictly mod.; h. w. ht.; 2 car garage; street and alley paved and paid for; $10,900; $4,000 cash. 6358 N. Western-av. Rogers Park 2220.

FOR SALE—OR LEASE—10 R. brk. house, 3 baths, 2 lav.; im. poss. 5963 Kenmore-av.

FOR SALE—BY OWNER, 1441 HOOD-AV., near Senn high., 7 room brick; h. w. ht., 30 ft. lot, garage; very large bedrooms; price reduced to $15,000. Open for inspection Sat. and Sunday p. m.

FOR SALE—BEAUTIFUL 6 RM. BUNGAlow, large liv. rm., panel dining rm., 3 big chambers, tile bath, model kitchen, oil heat; lot 35x125; nr. Ainslie-st.; cash $7,000; pr. $16,500. O'DONNELL & CO. Edge. 5725.

BUNGALOW ON THE LAKE.
1415 Juneway-ter., in Rogers Park; mod. 6 rms.; h. w. heat; lot 40x200. R. P. 0011.

FOR SALE — 11 ROOM HOUSE, HI. CLASS, auto. ht. water, nr. Elks' Memorial, Linc. Pk.; $10,000 req; trms. Own. Address X 295, Tribune.

FOR SALE — HOME IN N. EDGEWATER, 8 room house and gar., on 34x125 ft. lot; large scr. porch; brick fireplace; price $13,500. Phone Sheldrake 0536 or 2465.

FOR SALE—7 RM. BRICK HOUSE, GArage, Ashland nr. Jarvis; bargain. R. M. McNair, 19 S. La Salle-st.

FOR SALE—HOUSE, 6 ROOMS, LOT 37½X 150 ft. 1841 Cornelia-av. Bargain. $7,500 cash.

FOR SALE—OWNER LEAVING CITY; FINE N. Edgewater 7 r. home; bargain. HARTUNG & CO., R. 5, 1126 Granville-av.

FOR SALE—5 RM. BRK. BUNGALOW, H. W. ht., garage, terms; bargain; must see to appreciate. 5919 N. Fairfield-av.

FOR SALE—H. GRADE 5 RM. BRK. BUNG., $2,500 cash; pr. $11,500; Western-Devon section; 2 car gar. Rogers Park 4069.

FOR SALE—BEAU. 8 RM. RES., SUN PAR., slp. pch., brk. gar., oil burn.; nr. L, bus and lake; reas. Ph. mornings, Rogers Park 5669.

FOR SALE—50X160 FT., RIPE FOR IMPR. Hse., 4 car gar. 4447 N. Ashland.

FOR SALE—ROG. PK., 6 LRG. LT. RM., tile bath, roof. Call owner, Sunnyside 5497.

FOR SALE—FRAME HOUSE, 50X125 FT. lot. 1329-1333 Belmont-av.; $10,500.

HOUSES—NORTHWEST SIDE.

FOR SALE—NEW 5 ROOM BRICK BUNGAlows; all latest improvements, oak trim, built-in plumbing, large floored attic, only a few left at the snap price of $7,150, with only $750 cash and $60 monthly; see sample building 4809 Strong-st. Take Lawrence-av. to Lavergne, north 3 short blocks, then east to buildings.

YOUR MONEY'S WORTH!
House for $2,450, only $250 cash, balance $30 per month, including interest; plumbing, electric, city water, stone roads in and paid for; walking distance of Irving Pk. car line. Address B K 55, Tribune.

3 ROOM HOUSE, $150 DOWN—$25 A MO.
Located on large lot; built-up sect., nr. churches, schools and stores. Address S D 251, Tribune.

3 ROOM HOUSE, $1,950.
Lot 60x125; sewer, water, electricity and gas available; steam and bus transportation; walking distance of car line; schools, stores, churches and forest preserve near by. Address B K 54, Tribune.

A REAL BUY.
5 rm. brick bungalow; very latest design and conveniences. Owner must leave city.
THIS IS YOUR CHANCE.
5405 School-st.

5 ROOM HOUSE, $2,950.
Lot 60x125; sewer, water, electric, and gas in; good transportation; $500 cash, bal. $35 per month, incl. interest.
VOLK BROS.,
7172 W. Grand-av. Columbus 9076.

LOOK AT THIS.
Only $500 cash, balance $50 a mo., including interest; attractive 5 room frame bungalow on 37½ ft. lot, nr. car line; price $6,100.
RAY W. SUMME & CO.,
5613 Lawrence-av. Palisade 6000.

SELLING OUT AT COST.
New brick bungalows, 6 rms., hot w. ht., $8,750, $2,000 cash. 5 rms., furnace ht., $7,750, $1,250 cash. Call 3944 Irving Park-blvd.

FOR SALE—5 R. BRICK BUNGALOW, SPEcially well built, oak trim, glazed-in porch, side bay window, furnace, lot 33x125, paved street and alley, $9,300; want offer; furniture for sale. 5049 Wellington-av.

FOR SALE — BY OWNER, 6 RM. BRICK bung. in Ravenswood Gardens; s. p., encl. rear porch; h. w. ht.; alley paved; 30 ft. lot; near L and surface lines; no reasonable offer refused. Irv. 5977.

FOR SALE—NEW 4 RM. MOD. FRAME COTtage, cement found., hdwd. floors, gas, elec., sidewalks; close to school and stores; price $4,250; $200 cash. L. M. Jacobson Co., 7174 W. Grand-av.

$250 Cash, $45 Per Mo.
Incl. all int. Price $5,100. Buys 5 rm. frame on 40 ft. lot; sewer, water, gas, elec. L. M. JACOBSON CO., 7174 W. Grand-av.

PORTAGE PK. RESIDENCE.
6 lge. rms., sun par.; 37½ ft. lot; 2 car gar.; st., alley pvd., pd.; pr. $8,400; cash $1,000. Advance R. Co., 4916 Irving Pk.

6 Room Brick Bungalow.
For Sale—Leaving city; will sacrifice. Owner, 4952 N. Keeler-av. Ph. Kildare 3425.

FOR SALE — 5 RM. FRAME AND KELLAstone bungalow; furn. ht.; lot 40x147; street paved; price $9,500; $4,000 cash req. 7130 Oleander-pkwy.

FOR SALE—5 RM. BRK. BUNG.; 1 YR. OLD; lot 67x175; lrg. glzd. s. p., hdwd.; h. w. ht.; pvd. sts.; terms reas.; owner. 6077 Newberry-av., Norwood Park. Newcastle 0461.

FOR SALE—BEAUT. 5 RM. BUNGALOW, pract. new; h. w. ht.; 2 car gar.; attic; firepl., buffet, slp. pch.; excel. loc. Will sacrifice with $4,000 cash. Irving 1045.

FOR SALE — ONE BUY IN A MILLION. Frame cottage, A-1 cond., furnace, gar., lot 32x125, str. pd., pr. $6,000, cash $1,500. MANON & WOODHAM, 4915 Irving Park.

FOR SALE—5 RM. COTTAGE, A-1 COND., furnace, gar., str., alley pd., 2 blks. Milw.-Irving Pk.; pr. $6,000; cash $1,000. MANON & WOODHAM, 4915 Irving Park.

FOR SALE OR TRADE—NEW 5 RM. BRK. bungalow; Queen Anne, h.w. ht.; lot 33 1-3 x150. 5641 Goodman-st., 1 blk. C. & N. W. sta., for N. W. vacant. Ph. Juniper 0566.

FOR SALE—5 RM. BRK. BUNGALOW, OAK trim; h. w. ht.; 2 car gar.; st. and alley paid. Pr. $8,950; cash $1,000. Nr. ADVANCE REALTY CO., 4916 Irving Park-blvd.

FOR SALE—5 R. MOD. FRAME BUNG.; good transpt.; pr. $6,200; small down payment; easy monthly. 6033 Navarre-av.

FOR SALE—OWNER MUST SACR. 5 RM. mod. brk. bung., furnace, gar., str., alley pd. 5126 Byron-st. Pal. 3311; no brokers.

FOR SALE—BY OWNER, 6 RM. KELLAstone bungalow; h. w. ht.; pvd. st. and alley; reas.; tms. Palisade 1894. 5049 N. Lowell.

FOR SALE—$500 CASH, 5 RM. FR. BUNG. fur. ht., lot 37½x125; nr. Irv. Pk. car; $6,100. CARROLL, 5924 Lawrence.

FOR SALE—MODERN 5 RM. BRK. BUNGAlow, 1 yr. old; 2 blocks to depot; bargain. Call owner, Newcastle 1928.

FOR SALE—$1,000 CASH, 5 RM. NEW BRK. bungalow; h. w. ht., street pvd. and pd.; exc. trans.; pr. $8,750. Palisade 4300.

FOR SALE—CHEAP, NEW 2 STY. 6 RMS., incl. firepl.; latest imprvts.; lot 31x81; pr. $12,000; $3,000 cash. 5032 Cornelia.

FOR SALE—NEW 5 RM. BRICK, FURNACE ht., oak trim; $1,000 cash. HAAVE, 2346 N. Cicero.

FOR SALE—6 RM. BRK. BUNG., COR. 56X 125; gar.; hedge, shrubs; ideal; loop 27 min. Barg. Terms. Newcastle 0830.

FOR SALE—NEW 5 R. MOD. BUNGALOW, 37½ ft. lot; oak fl.; near Belmont; $80 per mo. and int. Address A G 220, Tribune.

FOR SALE—NEW COR. 5 R. B. BUNG., LOT 37½; glzd. pan. din. rm., buffet, shwr., scrd. pch.; barg.; terms. 2301 Parkside. Alb. 9590.

FOR SALE—INCOME BEARING BUNG., 5 and 4 rms.; lot 31½x125; reas. 4514 Kasson-av. 1 blk. R. Higlen. Juni. 0862.

FOR SALE—BUNGALOW, PRICE $7,700. 4904 Fletcher-st. Palisade 4065.

FOR SALE—5 RM. COTTAGE; SMALL PAY. down, bal. like rent. 4636 Grace-st.

HOUSES—NORTHWEST SIDE.

THREE DAY SALE.
ALL DAY
SATURDAY,
SUNDAY,
MONDAY.
We can give IMMEDIATE POSSESSION of the balance of Bright's brick bungalows on Meade-av., facing large city park. PARK FRONTAGE is at a premium; new 5 room brick bungalow, containing 3 large windows, facing Rees park; kitchen is especially designed to save extra work; extra large bedrooms, glazed sleeping porch; come and see if you can beat these bargains with small cash payment, balance to suit you. Owner on premises, or phone Merrimac 5241 for appointment. Take Grand-av. car to Meade-av. [6100 West], walk north to Altgeld.

HOMES—NOT JUST HOUSES.
$300 DOWN!!!
This extraordinary offer open to some responsible person to buy this last one remaining beautiful 5 room California Spanish type bungalow; living room, 2 steps down from dining room; 2 large airy bedrms., tile bath with best Kohler plmbg. fixtures, Domestic Science kitchen, large basement, furnace ht.; close to schools and transp.; if you are looking for something out of the ordinary at this very low down payment, with your rent money to take care of the balance don't miss this opportunity. Come early and bring deposit.
OFFICE, 5779 MILWAUKEE-AV.

FOR SALE—BY OWNER—
5 ROOM BRICK BUNGALOW.
With sleeping porch, 2¼ yrs. old; an elegant home of unusually fine construction; latest built-ins; lovely fireplace, hot water heat; every room designed for utmost comfort and beauty; large plastered basement, weather stripped windows; 2 car garage.
On beautiful N. Lowell-av., at 4945; only 1½ blocks to school and close to trans. Owner sacrificing at $11,000; reas. terms. Phone Palisade 0705.

ONE MORE LEFT.
5 rm. octag. frt. brk. bung., side drive; lot 201 ft. deep; beaut. street; oil heat, silver blue, oak trim; lge. flr. attic; fruit cellar; iron. board; outside ice; lge. pch. Latest plumbing. Built-in fixt.; close to st. car, R. R. trans.; 2 blocks from school, churches, stores. Buy now and select your own decor. and light fixt. Only $9,100 if sold over the week-end; cash $2,000. See owner at 2612 New England-av.

3 REAL HOMES AT WHOLESALE PRICES.
One 4 room $3,650
One 5 room $5,400
One 8 room .... Make offer
All new and modern; a very small down payment is required from responsible party. OWNER, 6543 IRVING PARK-BLVD.

HOUSES—WEST SIDE.

FOR SALE—9 RM. BRK., STONE HOME, furn. ht.; h. wd. flrs.; inc. $2,400 yr. Pr. $9,000; $4,000 dn. 233 S. Lincoln-st. Jack'n.

FOR SALE—IRVING-AV., 7 R. MOD. BRK. fr.; $3,600; tms. Langonsky, 1946 Van B'n.

VACANT—SOUTH SIDE.

ESTATES, MERCHANTS, CAPITALISTS,
or Syndicates, attention. Are you interested in securing one of the finest holdings in vacant business property that should give you double and triple profit on whole price, suitable for theater, bank, or large commercial bldg.? Adjacent to transfer corner, located on one of the longest through streets and bordering on the richest industrial community in the middle west, on north side of 103d-st., 177 ft. west of Michigan-av.; 165 x125 ft to alley; can positively deliver at $450 per foot. Study this street; it is destined to be the most valuable business section outside the loop. McCLUN, 217 W. 63d-st. Phone Wentworth 1844.

FOR SALE—RENT OR 99 YEAR LEASE. 6026-6032 HARPER-AV., 100X180 FT. 13 MIN. FROM VAN BUREN-ST. BY ILL. CENT. R. R. ELECTRIC TRAINS. Ideal site for kitchenette apt. bldg., 5 or more stories. Increase of values here next few years impossible to estimate. Owner has lived here last 28 yrs. Now moving to new co-operative apt. bldg. Price $55,000, half cash, bal. on or before one yr. Will lease for 99 yrs. for $200 per mo. for 2 yrs., $300 per mo. 4 yrs., $400 per mo. next 4 yrs., then $500 per mo. for last 89 yrs.
ARTHUR B. CODY, Tel. Bus. Rand. 7040. Res. Hyde Park 0892. Comm. to brokers.

863 NEW APT. BLDGS.
75,000 NEW SHOPPERS.
NO LARGE STORES.
10 corners, nr. 79th-Cottage Grove at 1-3 of value in other locations. Com. to brokers. CHICAGO TITLE & TRUST CO., TRUSTEES.
RAYMOND M. GRATTAN,
7857 Cottage Grove-av. Triangle 1000.

FOR SALE—NEED CASH QUICK.
79TH-ST. CORNER.
51x116; one of the best corners between Stony Island and Cottage Grove, two blocks I. C. station, between Sears, Roebuck Co. and three million new project going on; priced $25,000 below opposite corners; my price, $50,000; take $25,000 cash, balance easy terms; must sell quick. Address O S 515, Tribune.

AVALON HIGHLANDS.
75 ft. apt. site for quick sale; will take $135 per ft.; $4,000 cash.
SUTTON & PETERSON,
8126 Cottage Grove-av. Triangle 4618.

Chatham Fields Res. Site.
38 ft., 8207 Rhodes-av., offered reasonable. Owner. Triangle 4501.

FOR SALE—25X125 FT. LOT, 94TH-SOUTH Park-av., 2d lot from s. w. cor.; 90x125 ft. cor. at 91st-Prairie-av.; sale or trade for bung. or 2 flat. Address X 539, Tribune.

FOR SALE—VERY REASONABLE, VACANT lot, northwest corner 30th and Cottage Grove, 105x159 feet. Phone Douglas 2084. MR. LIPMAN.

FOR SALE—ON 119TH-ST., KEY LOT AT Ashland-av., at a sacrifice. Address B N 501, Tribune.

FOR SALE—BY OWNER, IMPROVED LOT, 70x125; N. E. cor. 119th-pl. and Prospect; $3,000. Address D G 58, Tribune.

FOR SALE—BY OWNER, LOT 30X125; IMprovements all in and paid for; Eberhart near 94th; $1,800. Address D G 59, Tribune.

FOR SALE—100X125 FT., PRINCETON-AV. between 102d and 103d; a real buy for builder or investor. Beverly 8151.

FOR SALE—GARAGE LOC. MARQUETTE-blvd. and Prairie-av., or will build for good tenant. Address Y 476, Tribune.

FOR SALE — 48 1-3X125 FT. LOOK AT 83D AND CORNELL-AV. CORNER; MAKE BID. G. BRICK WILLIAMS, H. P. 0010.

FOR SALE—N. W. CORNER 85TH AND Marshfield-av., 75x125, $110 a ft. C. M. Ford, 8139 S. Peoria. Stewart 7781.

FOR SALE—CHOICE 50 FT., COTTAGE Grove between 80th and 81st; a real buy. Address C M 223, Tribune.

FOR SALE—VINCENNES-AV., N. F., NR. 87th-st., 50x125; $75 ft.; terms. L. FICKLEN & CO., 1760 W. 95TH-ST.

VACANT—SOUTHWEST SIDE.

COR. 59TH-RICHMOND.
58X125. OFFERED BELOW MARKET.
Built up community; close to new theater; very good investment; priced for quick sale, $18,000; $9,500 cash. Ph. Rep. 5600.

FOR SALE—MARQUETTE PARK, 30 FT. apartment site ripe for building; one blk. from Marquette Park; $300 under the market; $325 cash handles. Address X 230, Tribune.

FOR SALE—56TH AND CRAWFORD; COR. snap; 50 ft. on 63d, nr. Austin; 50 ft. on Cicero, nr. 63d; 50 ft. on Central, nr. 63d; 63d-st., 25 ft. lot in full sec. blk.; st. pvd., $65 ft. Aplegate, Went. 9172.

FOR SALE—SOME KEDZIE-AV. CORNERS are selling at $500 a ft.; my 130x125 cor. goes for $125; half cash; need money quickly. Kelso, 8 S. Dearborn.

FOR SALE—BARG. SAC. MY S. E. COR. 59th and St. Louis, 50x125, for $11,500. Theater now open and value should increase fast. No brokers. Bittersweet 1438.

FOR SALE—KEY LOTS, 99TH AND ARTEsian, e. frt., act quick; $750 buys contract. Phone Vincennes 4436.

FOR SALE—CORNER 43D AND CAMPBELL, 50x125; terms; priced under the market. Address B N 502, Tribune.

FOR SALE—50X125 ON CICERO, NR. 58TH, $65 ft.; 50x125 on Cicero, nr. 61st-st., $80 ft. Hemlock 4959.

FOR SALE—2 LOTS AT 59TH-CAMPBELL. 5426 S. Robey-st.

VACANT—NORTH SIDE.

BRYN MAWR-AV.
Corner 57x125, W. of Lincoln-av.
50x125, near Lincoln-av.
25x125, near Western-av.
GEORGE W. PRASSAS,
331 Conway Bldg. State 8178.

PETERSON WOODS DIST.
Must sell large lots 125 to 260 ft. deep, suit. for bungalows or flats; all impts. in and paid; bargain at $85 per ft.; also several choice bus. corners. Geo. Bilhorn, owner, 180 N. La Salle-st. State 5141.

Op. Linc. Pk., Fullerton-av.
207 ft. Fullerton x 174; will divide. Wonder. oppor. hotel or apt. bldg.; price $1,550 ft. Owner, P. F. Reynolds, 1010 Hartford Bldg.

FOR SALE — MY 35X125 FULL SECTION line business lot; paved street; school, churches, bldg. activity all around; sacrifice, $2,950, terms; act quick. Address D C 505, Tribune.

COYLE-AV.
Apt. site restricted; transp.; $100 cash, or bond will handle, bal. to suit; price $1,200. Address B J 176, Tribune.

BUILDERS, ATTENTION.
S. e. cor. Arthur-av. and Oakley-av., 66x 125. Price only $15,000 net. $6,000 reqd. Owner, 6464 Sheridan-rd.

FOR SALE — MY 30X125 FT. LOT, APT. site, 4 blks. L sta., highly restricted; choice resid. district; $1,875; $345 cash, bal. monthly. Address C B 359, Tribune.

FOR SALE—OIL STATION SITE ON PAVED full section line; sacrifice $5,500; worth considerably more; cash $2,200; act quick. Address D N 207, Tribune.

FOR SALE—BY OWNER, KEY LOT 33X125, on Granville-av., nr. Hoyne. Price very reasonable. Phone Juniper 6948.

FOR SALE—OWNER SACR. $600 CASH. W. Rog. Pk. L subdiv., 70 ft., bal. $35 mo. Col. 4821.

VACANT—NORTH SIDE.

LINCOLN-BRYN MAWR.
Lincoln-av., at California, cor. 50x125
Lincoln-av., at California, inside 50x125
Bryn Mawr, at California, cor. 64x125
Bryn Mawr, at Rockwell, inside 25x125
We own or control the above lots at right prices. Brokers co-operate. Sunnyside 3403.
O. F. LOHSAND & CO.,
4820 N. Talman. Ravenswood 2816.
Branch off., N. E. Cor. Lincoln and Rockwell.

INVESTORS—BUILDERS
Fine apt. cor., 58x125; Lincoln-Lawrence-Western; highly restricted district; gas, sewer, water, sidewalks, street paving, etc., in and paid; must sell quick, cannot carry; take only $4,000 for my equity; consider good papers or closed car; act quick. Address O S 518, Tribune.

FOR SALE—BARG., NR. LUNT-RIDGE-BL., 163x235, ripe for apts. Rogers Pk. 5003.

VACANT—NORTHWEST SIDE.

DOUBLE SECT. CORNER, BELMONT-AV.
The best buy on the N. W. Side and priced 50% less than any double sect. line cor. on Belmont-av.; satisfactory terms can be arranged for quick deal. Address D S 51, Tribune.

UNHEARD OF.
24 lots, $550 each; all to one party; only one block west of Harlem-av.; 125 ft. so. of Addison-st.; great improvements in this neighborhood now in progress; come ready to do business; no trade. OWNER, 6543 IRVING PARK-BLVD.

OIL STATION CORNER.
One of the finest sites for immediate oil sta. and future investments on the N. W. Side, 155x125, both highway frontages adj. city limits. Address D G 421, Tribune.

BUILDERS, LOOK.
10 choice building lots, fastest growing section, beautiful location; improvements; $510 each; don't miss these. Address D S 338, Tribune.

HAVE YOU $325 CASH?
Must sell equity in improved lot at once. If you are looking for a bargain, write me. Address T S 24[illegible], Tribune.

FOR SALE — [illegible] 30 FT. LOTS WITH IMprovements in and paid for; close to N. W. railroad, 20 minutes to loop; $750 each. Will make good terms. No brokers. Address N M 514, Tribune.

FOR SALE — CORNER ON HIGGINS-RD., east of Harlem-av.; all improvements in and paid for; will sell reasonable to right party; can give good terms; act at once. Address N M 512, Tribune.

DIVERSEY-AV. VACANT.
60 ft. lot, 75 feet from Crawford-av., at a special price. Address D O 146, Tribune.

FOR SALE—LOT 35X125, WITH SEWER, water and sidewalk in and paid for; close to public park; $795; easy terms; no brokers. Address K L 483, Tribune.

FOR SALE—4 27 FT. LOTS WITHIN CITY limits, close to trans.; sewer, water, gas, elec.; sidewalks; price $725 each. L. M. Jacobson Co., 7174 W. Grand-av.

FOR SALE—PROPERTY AT 1648 W. DIvision-st., near Ashland-av.; lot about 4,000 sq. ft.; price very low. Call 1445 N. Oakley-blvd. Phone Brunswick 9131.

FOR SALE—3 LOTS, 33X150, ALL IMPR., Major-av., ½ blk. south of Diversey; easy terms. Dearborn 8273. MR. BLECHER.

FOR SALE—MY 30 FT. LOT NR. BELMONT-av., 6 large oak trees; for $900; terms. Address C Y 554, Tribune.

FOR SALE—BY OWNER, 52X125, N. E. corner Tripp and Fletcher, only $2,800. BRODERSEN, office phone Franklin 1460.

FOR SALE—BY OWNER, LARGE LOT EDIson Park, cheap. Ph. Briar 4723 after 6.

FOR SALE—26 FT. IRVING PARK-BLVD., nr. Kimball, reas. Owner Bittersweet 0294.

VACANT—WEST SIDE.

$1,000 LOT FOR $795.
My 35 foot residence lot, with sewer, water and sidewalks paid for, can be bought for $160 down and small monthly payments; 20 minutes from the loop. Address K L 486, Tribune.

REAL ESTATE—MFG. PROPERTY.

FOR SALE—MODERN DAYLIGHT 1 STORY building, 100x260, with vacant adjoining; grade B. & O. C. T. Ry. switch; heat. plant; possession at once; attractive price. HART & WHETSTON, FRANKLIN 1186.

FOR SALE—5 STY. AND BSMT. BLDG., 50,400 ft.; 4 sty. and bsmt. bldg., 30,000 ft.; high 1 sty. bldg., 8,400 ft., close-in West Side; C. M. & St. P. R. R. Lot 120x189 ft. PAUL C. LOEBER & CO., Ph. Frank. 3757.

FOR SALE—200,000 FT. ON C. J. RY. ONLY 60c ft.; east of Western-av. CHANDLER & MONTAGUE, Randolph 1828.

FOR SALE—FACTORY SITES ON RAILroad switch; low prices to close account. CALLISTUS S. ENNIS CO., 35 E. Wacker.

FOR SALE—FACTORY BLDG. ON TRACK; 10,000 sq. ft.; best offer. Diversey 3511.

FOR SALE—NEW 1 STY. COR.; 27,000 SQ. ft.; adj. 100x175 vacant. 4959 W. Lake-st.

FOR SALE—NEW 1 STY., 20,000 SQ. FT.; modern; immed. poss. 4245 W. Lake-st.

REAL ESTATE—OAK PK., AUSTIN.

FOR SALE—MUST SELL ON ACCOUNT OF CHANGE IN POSITION, well constructed 6 and 6 room BRICK TWO FLAT. Extra large rooms, 3 bedrooms each flat; oak trim and floors; many modern features; tile bath; large front and rear porches; HOT WATER HEAT [oil]; lot 32x125; North Austin location, nr. Austin-blvd.; price $18,500. SEE THIS TODAY.
F. C. PILGRIM & CO.,
5637 W. Lake-st. Austin 1680. Euclid 380.

MUST SELL AT ONCE.
Change of business has taken owner to New York; offers nearly new 7 room colonial house in North Oak Park; very attractive, with convenient features, such as Oil-O-Matic heater, metal weather-stripping; breakfast room, heated sleeping porch, tile bath, extra lav.; scr. pch., etc.; 2 car garage; asking price, $21,000; any reasonable offer considered. Phone Euclid 9354-M.

FOR SALE—$11,000; NO. OAK PARK Queen Anne residence; living rm., dining rm., 2 large bedrms., kitchen, and bath on 1st flr.; 2 bedrms. and baths on 2d flr.; lot 37½x125; 3 car gar.; only $1,000 in cash, $60 per mo. and in.
CARROLL L. BRAGG ORG.,
107 N. Oak Pk.-av. Euc. 477. Mans. 9856.

$500 CASH
buys a new 6 room residence just completed; near the L; poss. now or Oct. 1; price $8,950, $65 monthly.
T. A. HOLM & CO.,
905 S. Oak Park-av. Austin 8735. Euc. 905.
At Oak Park-av. sta. Garfield Pk. L.

FOR SALE—$1,000 CASH, BALANCE LIKE RENT, buys new brick bungalow 5 rooms, SUN PARLOR, SLEEPING PORCH, pressed brick front and 2 sides; oak floors and trim; h. w. heat; lot 50x142; price $12,500.
F. A. HILL & CO., INC.,
5636 W. Lake-st. Aus. 0131. Eucl. 133.
1107 South-blvd. Aus. 6279. Eucl. 5102.

DUTCH COLONIAL.
Elite location; 7 rms.; large liv. rm.; French doors to sun parlor; open fireplace; tile bath and first floor toilet rm.; h. w. heat; instan. water heater; 2 car gar.; 50 ft. lot; $16,600.
DAVID McALLISTER & SONS,
Eucl. 6600. 110 S. Ridgeland. Aust. 6310.

FOR SALE—$1,000 BUYS A NEW 6 ROOM stucco res., large liv. rm. and sun parlor, beautiful paneled dining rm., handy kitchen has ironing board, large pantry, oak trim, service porch, 3 large bedrms. and slpg. por., tile bath has Sherman tub; all assessm. pd. Owner must sell. See this today. 1154 S. Harvey-av., Oak Park. Euclid 7553.

MRS. R. C. DAVIS.
ATTRACT. HOME on fine res. street, 7 rms. and heated sun rm.; 4 CHOICE BEDRMS., H. W. HT.; large scr. pch.; newly dec.; convenient to Lake-st. L and schl.; only $12,500.
OPEN EVENINGS.
401 South-blvd. O. P. Mans. 1317; Euc. 262.

335 S. Clinton, Oak Park.
Mod. 7 rm. house; spacious living rm. with real firepl.; canvased walls; grounds landscaped; 2 car gar.; lot 50x165; reduced; $14,000, $3,000 cash payment required. Tel. Euclid 136.

VACANT BARGAIN.
Woodbine-av. lot, near Berkshire, 50x150, bargain at $5,000, ¼ cash, bal. 2 years.
J. B. LEWIS & CO.,
5600 Chicago-av. Austin 2872. Euclid 720.

FOR SALE—3 STORES ON CHICAGO-AV. west of Cicero [48th]; all rented; steam htd.; lot 50x125; price $37,500, $6,000 cash; fine buy; near new theater.
BARRY, McNICHOLS & CO.,
4606 W. Chicago-av. Austin 1180.

FOR SALE—$46,000; BEST BUY IN OAK Park; very best location; massive face brick six apt. bldg., 5-6-7 rms., income $7,800.
F. W. CREIGHTON,
647 South-blvd., Oak Pk. Tel. Euclid 1008.

FOR SALE—NEW 2 FLAT, LOVELY LOC., all oak; 2 h. w. plants; 5-5 glzd. rear pches.; buffets, ice boxes, gas ranges; 2d flat rented; $15,500; $2,000 cash, bal. less than rent. 4907 Cortez-st. Phone Col. 2523.

6 TIMES RENT
buys new 6 apt., 5 rms., slpg. porch, 6 gar., fine loc., good trans.; $15,000 cash, bal. easy. T. M. Ryan, 105 N. Clark. State 5129.

4 APT., MODERN, $24,000.
All 5 r.; 4 brk. gar.; all well rtd.; blk. car line; greatest barg. in Aus. R. F. BROWN, 5033 W. Chicago. Aus. 0403.

FOR SALE—2 FLAT COR., BRK., 5-5, NEWly decorated; furnaces; street and alley paved and paid for; good transp.; in-a-dor beds; $12,000; require $3,000 cash; very easy terms. Austin 2382-1850.

$10,000 CASH
buys 176 ft. corner on Washington-blvd. CALL STATE 8834.

FOR SALE—2 FLAT BRICK, SUN PARLOR, 5-5 rms., slp. porch; all imp.; $12,400; only $2,300 cash, bal. $80 mo. Village 7753. Austin 0037.

FOR SALE—8 RM. HOME, ONLY $6,500. Austin nr. L; ex. cond.; A-1 htg. system; EASY TERMS. PHONE MANSFIELD 3848.

FOR SALE — APT. VAC. IN OAK PARK, 2 blks. from Lake-st. and Austin-blvd. $6,500. Owner, 810 Vine-av. Park Ridge, Ill.

FOR SALE—BEAU. SUN PRLR. AUSTIN 2 flat, h. w. ht., $23,000. Van Buren 8570.

FOR SALE—2 FLAT BRICK, H. W. HT.; L trans.; 5-5; $14,700. [illegible] N. Leclaire-av.

REAL ESTATE—OAK PK., AUSTIN.

BRICK BUNGALOW.
In a most desirable part of North Oak [illegible] h. w. heat [2 heating plants, 1 for [illegible] coal], tile bath, extra lavatory [illegible] 1st floor, shower and toilet in [illegible] mahogany in living room and [illegible] room in attic; 2 car garage [illegible] close an estate; asking price [illegible] OFFER.

BRICK COLONIAL.
Facing park, in finest location [illegible] Pk. [4 BEDROOMS]; h. w. [illegible] kitchen and bath, real fireplace [illegible] $21,000.
OPEN EVENINGS.
Mrs. Van Doren, 419 South-blvd. [illegible]

HIGH GRADE INVESTMENT.
New 6 apt. bldg., 5 rooms [illegible] in each apt.; annual rental [illegible] reasonable terms; central location [illegible] for quick sale; price $54,000.

In an exclusive neighborhood in River Forest, convenient to Rosary College [illegible] residence, 6 rooms, [illegible] breakfast room, tile kitchen [illegible] beautiful corner lot, 2 car [illegible] convenient terms; price $28,500.
Geo. R. Hemingway Co.,
121 MARION-ST., OAK PARK.
Euclid 1122. [illegible]

W. H. WRIGHT & CO.
"MY-T-FINE" 5 rm. BUNGALOW [illegible] Jackson-blvd. and Columbus [illegible] CIOUS LIVING rm. with fireplace [illegible] dining rm.; 2 SUNNY CHAMBERS [illegible] kitchen; HOT WATER HEAT [illegible] lot; 1 CAR GARAGE; price only [illegible] terms.
AUSTIN OFFICE, 5613 W. LAKE-ST. Phones Austin 0683-0660. OAK PARK OFFICE, 839 S. OAK PARK-AV. Phones Euclid 5755. Austin [illegible]
W. H. WRIGHT & CO.

FOR SALE—6 ROOM BUNGALOW [illegible] three fine bedrooms, all on the one floor. Oak floors and trim. Fur. heat. [illegible] porch. Building about 5 years old [illegible] condition. Also large finished room [illegible] floor. Garage. A real buy for only [illegible] Requires $2,500 cash.
S. B. SHEAHAN & CO.,
5312 W. Chicago-av. Austin [illegible]

REAL ESTATE—SUBURBAN—[illegible]

Beverly Hills.
WEEK-END SPECIALS IN VACANT.
100th and 101st, on Hamilton [illegible]
117th and 118th, on Western [illegible]
106th and 107th, on Hamilton [illegible]
80x150 ft. on Western, so. of [illegible] with 6 rm. house. Priced right.
ELMER JORDAN & CO.,
A. W. BROWN, MGR.,
1829 W. 103d-st. Beverly [illegible]

BARGAIN.
2 flat, 5-5 rms., stucco on concrete [illegible] 2 car garage; lot 50x126; set out in [illegible] berry; Rock Island trains, 22 min. to [illegible] surface; $7,750; cash $2,500. [illegible]

FOR SALE — MOD. BRICK BUNGALOW [illegible] 10360 Prospect-av.; 5 rms. with [illegible] attic and basement; hot water ht. [illegible] fireplace. Priced for quick sale. [illegible] DREWS, Dearborn 9630 or Beverly [illegible]

FOR SALE—9706 CHARLES-ST., 5 [illegible] modern bungalow; h. w. ht.; lot [illegible] ft.; double garage; $8,350; terms. J. WM. HOWARD & CO., 10 S. La Salle. Beverly office, 1767 W. 95th-st. [illegible]

FOR CHOICE
houses and lots in Beverly Hills see Wm. Brown & Sons, 1830 W. 103d-st.

FOR SALE—BEAUTIFUL WOODED [illegible] Beverly Hills, facing golf course [illegible] feet; small amount of cash will handle. Address B E 419, Tribune.

FOR SALE—ON WOODED [illegible] rm. brick res. with tile rf. Terms.
C. A. WILSON REALTY CO.,
2337 W. 111th-st. Beverly [illegible]

Hazel Crest.
FOR SALE—MODERN 5 RM. FRAME [illegible] galow; lot 25x125; furnace heat [illegible] $1,000, bal. to suit. Kraemer, owner. Address B J 121, Tribune.

Homewood.
HOMEWOOD FOR QUICK SALE.
Owner transferred; willing to sacrifice [illegible] low cost; model home; few minutes [illegible] I. C. electric r. r.; lot 53x197 [illegible] trms. A. Z. MALLEN, Homewood, Ill. [illegible]

FOR SALE—CHOICE BUS. CORNER [illegible] buy in Homewood, suit. for hotel or [illegible] on concrete highway; 5 min. to I. C. [illegible] F. W. PRINDIVILLE & CO., Homewood [illegible] Chicago office, 1527 E. 53d. Midway [illegible]

Miscellaneous.
FOR SALE — 5 RM. MOD. BUNG. [illegible] old; excel. loc., 5 min. walk to [illegible] price $6,400, terms; $600 cash, bal. [illegible]
COWING BROS., Hazelcrest, Ill.
E. CORY, MGR. [illegible]

FOR SALE—WINDSOR PARK [illegible] Bungalow, 5 rms., glazed slpg. pch. [illegible] trans. 7710 Yates-av. So. Shore [illegible]

REAL ESTATE—SUBURBAN—[illegible]

FOR SALE—2½ ACRES
HEAVILY WOODED HOMESITE ON COUNTY ROAD, NEAR OGDEN-AV. A REAL BEAUTY SPOT. $750 CASH REQUIRED. ADDRESS B O 213, TRIBUNE.

REAL ESTATE—SUBURBAN—[illegible]

Deerfield.
GRAND OLD TREES
OVER AN ACRE
BEAUTIFUL WOODS
SECLUDED BUT CLOSE TO EVERYTHING
393 ft. fronting on private winding [illegible] road which is included in price of
$2,800.
Restricted community, adjoining [illegible] course, 5 min. drive to steam and [illegible] trans. 36 min. to loop; terms if desired.
WAITE & MORROW,
Deerfield, Ill.

FOR SALE — 6 ROOM COLONIAL [illegible] with 2 car garage, centrally located [illegible] conveniences, fireplace, sun parlor, hot [illegible] heat, paved street in 60 days; [illegible] terms. Owner, C. G. PETTIS, Deerfield.

FOR SALE—7 RM. HOUSE; H. W. H. [illegible] gar.; wooded lot 100x165; near [illegible] reas. offer refused. Hinsdale. Ph. [illegible]

Evanston.
PRICE SLASHED.
Splendid value in modern residence [illegible] tral Evanston; 8 rms., 2 baths; a real [illegible] ily home in a homey neighborhood [illegible] in New York.
JOHN F. HAHN, INC.,
1619 Sherman-av., Evanston.
Rogers Park 5116. University [illegible]

BEST BUY IN EVANSTON.
Be sure to look at 1102 Judson-av. [illegible] corner Greenleaf; 10 rooms, 3 baths [illegible] heat; 2 car garage; beautiful lot, 50x[illegible] in excellent condition; nonresident owner [illegible] ordered it SOLD AT ONCE. SEE IT [illegible] OPEN FOR INSPECTION, 2-5 P. M. [illegible] other time by appointment. [illegible] WALKER, 1535 Jarvis-av. Rogers Pk. [illegible]

BY OWNER, N. EVANSTON.
Pr. $18,500; $5,000 cash; solid [illegible] bung., 5 r. and sleep. por.; brkfst. [illegible] in kitch. cab., shwr., firepl. [illegible] ht.; br. and tile gar.; L, N. W. [illegible] cars. within 3 blks. Apply 1507 [illegible] Evanston.

2200 FORESTVIEW-RD.
New 2 story red brick colonial, 6 rms. [illegible] bath, ex. toilet, 8 closets, h. w. [illegible] closed brkfst. porch; liv. r. and [illegible] room extend full width. Open [illegible] 2-5 p. m. Phone State 5816. [illegible] $2,000 cash and monthly installments.

UNUSUAL OFFER.
Low price on east side home [illegible] 2 bath house; beaut. architecture [illegible] car gar.; terms. Address owner, A [illegible] Tribune.

FOR SALE—BY OWNER, NEW 5 RM. [illegible] bungalow, North Evanston, 2 blocks [illegible] Lincolnwood school; water, heat, [illegible] and paid for; $13,500; terms. [illegible] st. Ph. University 3222-W.

FOR SALE — COR. LOT, LINCOLNWOOD [illegible] dr., 63½x150; real choice, restricted [illegible] in; ideal home site; $90 a ft.; barr. Address G O 392, Tribune.

FOR SALE—5 RM. STUCCO BUNG. [illegible] ny rms., h. w. ht.; 50x150 ft. lot [illegible] $5,000 down. Phone Owner, University [illegible]

FOR SALE—HOMES ON N. SHORE [illegible] FULLER, 522 Davis-st. University [illegible]

Glencoe.
FOR SALE — ATTRACTIVE ENG. [illegible] on Washington-av., Glencoe, [illegible] Golf club; ideal surroundings for [illegible] no auto traffic; close to schools and [illegible] portation; lots 100x182; no special [illegible] ments; five bedrooms, two and three [illegible] sun parlor and sleeping porch [illegible] rage attached to house. Price, $37,[illegible] $39,000. Terms to responsible buyer [illegible] choice vacant near the Skokie [illegible] attractive prices.
COOPER-WINSTON-MANIERRE [illegible]
Room 511, 112 W. Adams-st.
Randolph 5275.

EXCELLENT LOCATION.
Fine lot in choicest residential [illegible] Glencoe. Sacrifice for immediate sale [illegible] cash required, balance in 3 years.
McGUIRE & ORR,
Offices, Glencoe and Chicago.

Highland Park.
FOR SALE—OWNER GOING EAST [illegible] sell his delightful English house [illegible] brick, 4 bedrooms, 3 baths, attached [illegible] oil burner. 80 ft. frontage; [illegible] location near lake, schools and [illegible] Price very reasonable. Phone Highland Park 2143.

FOR SALE — BEAU. LOT, [illegible] $1,800, including sewer [illegible] trans.; terms. Address O 391, Tribune.

FOR SALE—NEW 8 ROOM [illegible] house, Highland Park; excellent [illegible] E. B. MAYER, Phone Franklin [illegible]

FOR SALE—MY VALUABLE LOT [illegible] rifice; close trans., schools, [illegible] Terms. Box 43, Highland Park.

FOR SALE—RIPARIAN, [illegible] lots, choice wooded, all imp. [illegible] FRED S. THOMAS & CO. [illegible]

FOR SALE—6 ROOM BUNGALOW [illegible] gar., h. w. ht., sun parlor [illegible] cal. reas. Highland Park [illegible]

REAL ESTATE—SUBURBAN—N. W.

Miscellaneous.

ONE ACRE WITH FOUR ROOM HOUSE, $1,750—$250 CASH, BALANCE $32.50 MO. 50 MIN. FROM LOOP.

Adjoining main concrete highway, near station, schools, stores, and churches. Curiosity seekers and brokers please do not answer. Address B P 512, Tribune.

I WILL SELL CORNER,

100x175, gently rolling, with parkway, in center of 3 street junction, with all improvements in and paid for; adjoining well known country club; 3 blocks from the depot of one of the most beautiful close in suburbs in Chicago district at $25 a ft.; as low as $250 down. Address B Y 203, Tribune.

I WILL SELL

one or three of my lots, 75x175, with all improvements; 15 or 16 large oak trees on each lot; extremely hilly; 2 blocks from depot of the most beautiful close in suburb in the Chicago district; will sell at one-half their real value; will take as low as $250 down. Address B G 303, Tribune.

REAL ESTATE—SUBURBAN—WEST.

Berwyn.

A HOME COMPLETE FOR GROWING FAMILY. Landscaped 100x140 ft. Lot.

Mr. Business Man give your family a real home in Berwyn's finest section at a part of its real value. An elegant residence of finest construction, kept in perfect condition, can be acquired with a small cash payment. Shown by appointment only.

The Carroll L. Bragg Org'n, 6800 Windsor-av. Berwyn, Ill.

MAPLE-AV., BERWYN.

For Sale—Lot 39x135, $2,000; lot 30x135, $1,600. All improvements in. Zoned for 2 flats. Easy payments. Address H X 420, Tribune.

FOR SALE—$500 DOWN, balance like rent, buys attractive new 5 room brick bungalow of distinctive design; side entrance; sleeping porch; near trans. JOHN V. McGOVERN, realtor, 6813 Stanley-av. Berwyn 1800.

FOR SALE—HARLEM-AV. BUSINESS LOTS, 30 ft. front, in Berwyn, near 18th-st.; are now worth $5,000. I have a few to offer at $3,000 on easy terms. Act quick. Address K L 489, Tribune.

FOR SALE—6 RM. KELLASTONE BUNG., like new, 50 ft. lot; gar.; lovely yd.; 2 big porches; storm windows; the layout is diff.; price $8,700. 3245 Highland-av. Ber. 1664W.

FOR SALE—SEVEN ROOM BRICK BUNG.; 62½ ft. lot; 2 car brick garage; hot water heat; asbestos roof; a bargain at $13,500. O. F. SEBEK, 2615 S. Ridgeland-av.

FOR SALE—7 RM. RESIDENCE; H. W. HT.; 2 blks. to transp.; for quick sale $6,750. Owner. Ph. Berwyn 741-J.

FOR SALE—NEW, MOD. 2 FLAT, 5-5 RMS., brkfst. rms.; barg. 1913 S. Kenilworth-av.

Brookfield.

BUILDERS, ATTENTION.

3 building sites in very best part of Portia Manor in Brookfield. Owner needs money and will sell the three for $1,500. Don't delay—they won't last.

HENRY A. MILLER, Realtor. Br. off. opp. Brookfield depot. Ph. Bkfld. 554.

ONLY $750 DOWN

buys 5 rm. bung., tile bath, paneled dining rm., pantry, large lot, fenced, paved st. Price reduced to $6,850.

CARROLL L. BRAGG ORG., 114 Gr.-blvd. Ph. Br. 2972.

$250 Cash, $65 Mo., Inc. Int.

for new 5 rm. brick bung. on pvd. st.; all improvements. Come to 316 N. 5th-av., Maywood, or ph. Maywood 284.

FOR SALE—MODERN 6 RM. FRAME BUNGALOW; hot water heat; built-in bath, tile floor, pedestal washstand, garage; 1 blk. to car line, 10 min. to train. By owner, 547 Oak-av., Brookfield.

Cicero.

FOR SALE—PERSHING-RD. COR., 105X118, full section line; $37,500; easy tms.; fine invest.; act quick. Address X 343, Tribune.

FOR SALE—NEW 8 FLAT, 6 4S, 2 5S, COR., mod., $15,000 cash req. Cicero 2060.

Downers Grove.

BIG FREE EXCURSION, SUNDAY, SEPT. 5TH, ALSO MONDAY, SEPT. 6TH (LABOR DAY)

BIG "PULL-A-TAG" SALE.

HIGH GRADE RESIDENCE LOTS, ACROSS THE STREET FROM $10,000 HOMES AT DOWNERS GROVE. C., B. & Q. TRANSPORTATION. 86 TRAINS DAILY. SMALL CASH PAYMENT. BALANCE AS LOW AS $6.00 PER MONTH. ONLY 32 CHANCES TO PROFIT.

WILL YOU BE ONE OF THE LUCKY ONES? FIRST COME FIRST SERVED. NO RESERVATIONS. EACH LOT HAS A TAG ON IT.

You pull a tag, make a small down payment on each lot selected, and start on the road to prosperity.

Trains leave the Union Station (Canal and Jackson), via C., B. & Q. R. R., at 10:37 a. m. and 2:20 p. m., daylight savings time. Also Western-av. and 18th-st. 10 minutes later. Representatives at gate No. 6 wearing "CORNELL" badges will provide your transportation.

BRING OUT A LITTLE. COME BACK WITH A LOT.

THE H. M. CORNELL CO., 332 S. Michigan-av., 1750, Chicago, Ill.

FOR SALE—NEW 5 RM. BUNGALOW, furnace heat, water softener, oak floors, very modern in every respect all street improvements in and paid for; 6 blocks to station; price $9,000; terms.

Blodgett, Downes & Jones, 42 S. MAIN-ST. PHONE 24. DOWNERS GROVE, ILL.

FOR SALE—5 ROOM FRAME BUNGALOW, hardwood floors, all large rooms, modern thruout and an exceptionally well built home; garage; 5 blocks from station, good schools and neighborhood; price $7,350, small down pay. and $55 a month; also acreage and farms. CARROLL L. BRAGG ORG., 23 S. Main. Downers Grove 682.

WOODED HOMESITE.

2 lots, 60x250 each, together or separate; improved, ready for building; short walk to Downers Grove station, 40 minutes to loop. Will sacrifice much under value to close estate. It's a snap for home or investment. Write for particulars. Address D T 305, Tribune.

OWNER LEAVING TOWN.

Attractive bung., 6 mos. old, 5 lge. airy rooms, vestib., sun parlor, bkft. nook, floored attic with space for 2 bedrms., furn. heat, water softener. Reasonable terms.

HENRY A. MILLER, Realtor. Br. off. 28 S. Main-st., 2d fir. Ph. D. G. 78.

5 ROOM HOME, $5,000—$500 CASH.

Price includes 50 ft. business frontage on Ogden Super Highway at the busy corner of Highland-av. Write owner. Address P A 368, Tribune, or ph. Downers Grove 826-R 2.

IN DOWNERS GROVE.

Fine corner 141x170 ft. on Main-st., 6 blks. to station, 40 mins. loop; new cement pavement; will sacrifice at $1,800 account of sickness. Write for particulars. Address O S 517, Tribune.

Elmhurst.

ROADHOUSE.

[illegible]

$450, ELMHURST LOT.

[illegible]

REAL ESTATE—SUBURBAN—WEST.

Elmhurst.

CAN'T BEAT THIS.

5 rm. Kellastone bungalow; tile bath; lot 50x140; near school and transportation; no tracks to cross to school; guaranteed construction; choice of 3—$7,050; $500 cash, bal. easy. Otto W. Balgemann & Co., 111 S. York.

MUST SACRIFICE

5 room stucco bungalow; fireplace, built-in bath; lot 55x205; price $7,800, terms $500 cash. Geo. R. Chapman, 118 N. York-st., 511 S. York-st., 231 E. St. Charles-rd.

FOR SALE—ELMHURST BRICK BUNGALOW Queen Anne, 5 lge. rms., attic lge. enough for 2 additional rms., fireplace, bsmt., furn., ldry., walks around hse., lot 50x151; price $8,750; $1,000 cash, $65 per mo. Address M E 292, Tribune.

5 ROOM BRICK, $7,850.

New, strictly modern 5 rm. brick bung.; large lot; 5 blks. to C. & N. W. trans.; $500 cash; $50 per month. Address B L 98, Tribune.

4 RM. BUNGALOW, $5,400.

$500 down and $55 per month for this 4 rm. bung.; modern, with 2 car garage; 5 blks. to C. & N. W. trans. Address P B 293, Tribune.

FOR SALE—MODERN 5 RM. FRAME BUNG. and garage; lot 55x165; paved street; paneled dining rm., buffet, side lights; plenty of small fruit and shrubs. A real buy at $6,800, E terms. E. F. Cooke, 134 York-st., Elmhurst. Phone 2.

FOR SALE — IN ELMHURST, MY BEAU. Dutch Colonial home, 6 lge. rms. and sun parlor, beau. wooded lot, fruit trees; $1,000 cash; $65 per mo., inc. int. Address F X 587, Tribune.

FOR SALE—5 RM. MOD. BUNG., BUILT 3 yrs.; near trans.; all impvts. in; price $6,500; $1,000 down. Address D G 275, Tribune.

Glen Ellyn.

GLEN ELLYN. BARGAIN IN FINE HOME.

My new and beautiful old English type home on 70 foot lot in Chicago's loveliest suburb overlooking the beautiful golf club valley; every modern convenience; large shade tree; 2½ blocks from express service; near schools, stores, and churches; $1,500 down and monthly payments like rent. Address B Y 310, Tribune.

7 RM. HOME, 4 CHAMBERS.

Fine condition; fireplace. Instantaneous w. heater; lot 67x248; fruit and shade trees; situated in fine section of Glen Ellyn; 5 blks. to main depots; price reduced from $13,750 to $11,500 for quick sale. HARRELL & ALLMART, above Postoffice, Glen Ellyn. Ph. 650.

FOR SALE—MUST SELL MY LARGE LOT located in prettiest part of Glen Ellyn just a short way from steam and electric depot. Spanish type building now under construction in same block. Need $400 cash. Address B L 199, Tribune.

FOR SALE—GLEN ELLYN. NEW 5 R. AND sun parlor stucco home, with garage attached; 3 blks. from steam and electric sta.; low price; easy terms for quick sale. Owner. Address C O 265, Tribune.

FOR SALE—IN GLEN ELLYN, BY OWNER: New, mod. 5 rm. stucco bungalow; nr. trans.; pr. $6,975. A. M. Kuhn, Glen Ellyn. Tel. 253-R.

FOR SALE—$14,800 VALUE FOR $12,500; sac. $5,000 equity; 4 50x200 lots; 9 rm. hse.; 2 car gar., or will trade for high class ring. 223 Bryant-av., Glen Ellyn.

FOR SALE—3 NEW MODERN 5 RM. BUNGALOWS; imps. in and paid for; cash or tms.; also several choice lots. C. W. Davis, owner, 634 Western-av. Glen Ellyn 137.

La Grange.

TWO BOULDER HOUSES

For price of one; $9,500 for both; only $950 cash and bal. mo.; 50 foot lot; one house 7 rooms, hot water heat, vacant; other house, 5 rooms, rented $35 per month. Call Sun. or Mon., Graham & Schultz, Congress Park, or Room 917 Chamber of Commerce. Main 0826.

LA GRANGE BRICK HOME.

Conveniently arranged 6 room house, sun parlor, large open porch, fine heating plant, all imprvts. in and paid. Only $1,500 cash required.

HENRY A. MILLER, Realtor. Br. off. opp. Stone-av. depot. Ph. L. G. 2265.

FOR SALE—7 RM. RESIDENCE, EXCEL. south side loc., 2 car gar., sts. paved and paid; beaut. trees, shrubbery; good htg. system; only $1,200 down; $9,800. T. H. KRUMWIEDE & CO., 612 Burlington-av. La Grange 730-1.

OWNER TRANSFERRED.

6 rm. frame hse.; hdwd. flrs.; furnace ht.; 62½ ft. frontage; price $8,750; easy terms. See A. J. SMITH, La Grange 1884.

FOR SALE—6 RM. HOUSE, GOOD LOC. ON So. Side, nr. Stone-av. station; 75 ft.; $9,000, terms. La Grange 2836J.

FOR SALE—$800 CASH, BAL. LESS THAN rent, buys new mod. bung., 2 blks. to Stone-av. sta.; bargain. 17 Dover-pl.

FOR SALE—WILL SACRIFICE MY 100 FT. lot $1,250; 1-3 cash, balance to suit. Address A N 64, Tribune.

Lombard.

Dutch Colonial Homes.

Just completed; beautiful roomy homes on wide lot, located in Lilac Lodge subdivision, Westmore. These homes will positively be sold by owner at cost in order to secure additional capital for manufg. purposes; come out and investigate if you want a real home at a big saving. Open for inspection every day. Take St. Charles-rd. to Westmore, turn south to A. E. & C tracks. Properties are located just west of station. Manufacturer, 112-118 N. May-st., Chicago.

FOR SALE—NEW 7 RM. 2 STORY; PAVED street; walks; the best you have seen; a real home for the wife and kiddies; close to express station, C. & N. W. Price $9,500; your terms. H. A. HOVER & CO., Main-st. and St. Charles-rd. Lombard ph. 348.

FOR SALE—INGLENOOK, 2 ACRES LANDscaped, large vineyard; fruit, shade; 7 rm. mod. house; firepl.; lge. enc. porches; oil heat; 2 car gar.; lg. play house; perennial flower garden; $12,000. G. W. Dodge.

Maywood.

BETTER BUNGALOWS.

New 5 rm., latest light fixt., tile bath and built-in tub; dandy layout. Close to stores, transp., and schools; screened glzd. slpg. pch.; $300 down, bal. like rent, and the price only $7,500. W. R. JAMES, 1008 S. 17th-av. Maywood 399.

$6,100—$85 CASH, $55 MO.,

buys a new 5 rm. bung., close to Garfield Pk. L extension of Westchester; mod. in every detail; ready to move in at once. Carroll L. Bragg Org., 1401 S. 5th-av., 1042 S. 17th-av. Maywood 410, 411, 466.

Beaut. New 5 R. Brk. Bungs.

Only $7,750; $200 down, balance $60 per mo., incl. all interest. Owner. 7 S 19th-av. [illegible]

[illegible]

Villa Park.

PRESSED BRICK BUNGALOWS.

[illegible]

Western Springs.

A SACRIFICE.

[illegible]

SMALL DOWN PAYMENT

[illegible]

REAL ESTATE—SUBURBAN—WEST.

Wheaton.

Chicago Business Man's

Business necessitates him moving; we are offering his 7 rm. hot water heated home; oak floors and trim; slate roof; lot 100x132; abundance of fruit and shade trees, shrubbery; garage; 5 blks. to main depots; beautiful neighborhood; only $11,500; best buy in Wheaton. HARRELL & ALLMART, Wheaton. Ph. 805.

MAKE $3,000 MODERNIZING

this older home in Wheaton. Well built COLONIAL HOME with 7 large rooms. Located on one of the finest lots in town; WOODED; close in [lot worth $4,000]. Chance for big profit. Will sell for $9,250 on terms and finance. Write at once. Owner. Address B H 507, Tribune.

Miscellaneous.

HERE'S YOUR OPPORTUNITY. $30 PER MONTH—$350 CASH

½ ACRE; 4 ROOM HOUSE; WATER, GAS, STREET AND ELECTRICITY.

This is a bona fide proposition, with improvements in and paid for; 43 min. from loop; new school and stores; 5 minutes' walk. No shoppers. Would like to sell to a private party. $1,875; $350 cash, $30 per month. Address B Y 312, Tribune.

BEAUTIFUL ACRE LOT ON PAVED STREET, ONLY $150 CASH.

5 blocks to R. R. station; 43 minutes to loop; only few minutes to large school, stores and churches; land high and dry; ideal location for suburban home; low monthly fare; will also build for you on small monthly payments. Can show any day. Price only $695. Terms $7 per month. Address B G 364, Tribune.

KELLASTONE BUNGALOW. 5 ROOMS. LOT 60X150,

Only 2 blks. from depot on Burlington R. R. Close to Downers Grove; will sell at a bargain; this is a new house; has all improvements in and paid for; small payment down, balance same as rent. Address B N 309, Tribune.

WESTMONT. ONLY $250 DOWN.

Monthly terms to suit on 4 room bungalow and bath, with all conveniences, also large attic; can be used for bedrooms; full basement; linoleum and gas range; furnace; 1 car garage on 47x150 ft. lot with shade trees; 3 blks. from station, close to schools, churches and stores. Call Spaulding 2456. A. POWERS, 1128 N. Central Park-av.

5 ROOM HOUSE. 2 ACRES. $425 CASH: $40 PER MO.

Beautiful large trees; land is very high; splendid place for chickens and garden; improvements in and paid for; 5 blocks from sta., 45 min. to loop; plenty of ex. service; will send my 10 ride ticket to inspect place. Address B P 513, Tribune.

REFRESHMENT STAND, GAS STATION ON CEMENT HIGHWAY.

45 min. to loop; thousands of autos pass every day; lot should pay for itself quickly; will sell cheap on easy terms; write for free round trip tickets to look it over. Address B F 590, Tribune.

4 ROOM BUNGALOW. LOT 60X150. ONLY $250 CASH.

Located west, 40 min. ride to loop; real bargain; only $4,000; easy monthly payments; write at once. I will mail free round trip tickets to look over. Address B F 591, Tribune.

BEAUTIFUL WOODS, 2½ ACRES

Located only 45 min. to loop; land lies high and dry; close to depot; will sell at real bargain. Write at once. I will send free round trip tickets to look it over. Address B D 596, Tribune.

½ ACRE FACING JOLIET ROAD, ONLY $520.

Ideal place for gas station and refreshment stand; will sell on easy terms. Write at once. Address B O 212, Tribune.

OGDEN-AV. FRONTAGE 100X200. REAL BARGAIN.

Ideal place for gas station and refreshment stand. Will sell cheap on your own easy terms. Address B D 595, Tribune.

FINE OLD HOME.

Clarendon Hills—Large lot, 200x224 feet. Beautifully wooded and flower garden. House in good repair. Just the place to remodel into fine suburban home; 1 block to station. A bargain for quick sale. Phone L. A. Bateman, Downers Grove 826-R 2.

ONE ACRE, ONLY $450.

Will build 3 room house for $550, or 2 rooms for $300 on small monthly payments; located on Burlington R. R. adjoining Downers Grove. Address B M 287, Tribune.

RESTRICTED HALF ACRE.

Equal to 4 city lots, close to station, 37 minutes express; water, gas, and electric in; closing estate, will sell considerably under value; $225 cash, balance three years. Address B H 52, Tribune.

BARGAIN.

1 acre on full section line; only 45 min. ride from loop; will sell on easy terms; write at once as this will not last. Address B N 308, Tribune.

IF YOU HAVE $100 CASH You Can Own a 4 Rm. Home.

Bal. $42 mo. For information apply to 310 N. 5th-av., Maywood, or ph. Maywd. 284.

FOR SALE—5 RM. BUNGALOW; LOT 80X205; pvd. st.; Kellastone on tile; press brick trim; lge. attic and basement; gar. and chicken house; $2,000 down, bal. to suit. Barg. for cash. Will exchange. See Owner, 143 Clinton-st.

$250 Down, $40 Monthly,

buys my beautiful bungalow; bath, hdwd. flrs., water, gas, elec.; very lge. lot, nr. sta. 38 min. west of loop. Price $4,100. Address O S 192, Tribune.

Own Your Home Club.

[illegible]

1-2-3 ACRE TRACTS

[illegible]

State Road Stand Location

[illegible]

REAL ESTATE—SUB'N—MISCELLA'S.

$60 CASH—$5 MONTHLY

[illegible]

REAL ESTATE—ACRE PROPERTY.

FOR SALE—FOX LAKE. J. K. DERING ESTATE

[illegible]

Will sell 400 acres, including lake frontage, without house.

J. WM. HOWARD & CO. 10 S. LA SALLE-ST.

ATTENTION, SUBDIVIDERS

[illegible]

5 ACRES WEST OF LA GRANGE.

[illegible]

REAL ESTATE—ACRE PROPERTY.

[illegible]

REAL ESTATE—OTHER CITIES.

GULFPORT, MISSISSIPPI.

[illegible]

FOR SALE—OR EXCHANGE—2 NEW MODern residences and 2 extra vacant lots; well located in South Bend; clear of incumbrance; will assume. What have you? Address P. O. Box 43, South Bend, Ind.

REAL ESTATE—SUMMER RESORTS.

ON LAKE GENEVA HOMESITES

Improved with winding roads, cement curbs, concrete sea wall, 90 ft. pier, and beautifully wooded.

Located on north side of lake (by your speedometer 3.9 miles west of Lake Geneva town). Turn left at big sign.

SYLVAN TRAIL ESTATES

PRICED RIGHT

YOUR OWN TERMS

OWNER: **Kenneth C. Hawkins** 1745 Howard-st. Chicago.

James F. Haslip Continental and Commercial Bank Bldg.

Agent on property at lake.

You Are Cordially Invited to investigate the beautiful large SUMMER HOME SITES in **Petite Lake Highwoods** Near Lake Villa, Ill.

The most beautiful subdivision in the FOX CHAIN O' LAKES REGION. Large lots, $500 and up; easy terms. PETITE LAKE HIGHWOODS REALTY CO., 3166 Lincoln-av. Buckingham 1861.

WATER FRONT LOTS AT Beachwood on Petite Lake,

ONLY 50 MILES FROM CHICAGO on the CHAIN O' LAKES; best boating, bathing, fishing; WATER FRONT LOTS as low as $800 on easy terms; map and views sent on request; or drive out and meet the owners on premises. Take route 21 [Milwaukee-av.] through Wheeling, Libertyville and Lake Villa; 1 MILE NORTH of R. R. TRACKS, turn left at BIG SIGN and follow the signs to BEACHWOOD ON PETITE LAKE.

TAYLOR & POWERS, 5732 Madison-st. Austin 0341.

CEDAR POINT PARK.

[illegible]

ROUND LAKE VIEW.

[illegible]

ROUND LAKE VIEW.

[illegible]

SEPTEMBER LOT SALE.

WILMER GROVE BEACH.

[illegible]

LAKE GENEVA.

[illegible]

Lake Lots, $2.50 Per Week.

[illegible]

BIG LOT SALE

[illegible]

SOUTH TURTLE LAKE.

[illegible]

ACT NOW!

[illegible]

REAL ESTATE—SUMMER RESORTS.

ON LABOR DAY See "Crooked Lake Oaks,"

[illegible]

REAL ESTATE—FARM LANDS.

[illegible]

LANDOLOGY, FREE.

[illegible]

REAL ESTATE—MISCELLANEOUS.

[illegible]

LAND INFORMATION.

OFFICIAL FACTS ON WIS. FARMS. WRITE [illegible]

REAL ESTATE WANTED.

APARTMENT WANTED.

[illegible]

BEST BUNGALOW $12,000

[illegible]

Build Now—No Cash

[illegible]

NOTICE.

We Purchase Acres in Cook County; Pay Spot Cash and Close Deals Promptly.

Submit your offering to E. N. Smith, FRED'K H. BARTLETT REALTY CO. 69 W. WASHINGTON-ST.

[illegible]

REAL ESTATE FOR EXCHANGE.

[illegible]

R. M. O'BRIEN & CO.

REAL ESTATE FOR EXCHANGE.

Farms and Acres.

[illegible]

Vacant.

[illegible]

Miscellaneous.

ATTENTION,

[illegible]

TO LEASE & WANTED TO LEASE.

[illegible]

REAL ESTATE LOANS

Real Estate Owners Can Borrow

[illegible]

HUMBOLDT STATE BANK,

[illegible]

2D MORTGAGES

[illegible]

MONEY TO LOAN.

[illegible]

Real Estate Contracts CALL, PHONE OR WRITE.

WILLIAM B. WALRATH, 123 W. Madison-st. Randolph 2707.

SECOND MORTGAGES.

[illegible]

1ST AND 2D MORTGAGES.

[illegible]

GENERAL FINANCING.

[illegible]

Looking for Low Rates?

[illegible]

2D MORTGAGE LOANS

[illegible]

SPECIAL FUNDS

[illegible]

STOCKS AND BONDS.

[illegible]

MORTGAGES.

[illegible]

HOUSEHOLD GOODS.

Central.

3 ROOM OUTFIT $99.75—$10 DOWN 4 ROOM OUTFIT $174.50

$15 DOWN, BALANCE ON VERY EASY TERMS. ALL NEW FURNITURE.

Open Monday, Tuesday, Thursday, and Saturday until 10 p. m.

MAKLER FURNITURE CO., 808 to 814 N. Wells-st., near Chicago-av.

South Side.

Unclaimed Storage Sale 4 Rooms Complete, $185 Only $15 Cash Required.

KESSEL BROS. 4312 COTTAGE GROVE-AV.

Liberal terms to suit your convenience. OPEN EVENINGS TUES., THUR., SATUR.

$2,000 Worth of Furniture, All for $400, or Will Sep.

To furnish 4 rms. complete; genuine 3-piece silk mohair parlor set, 8 pc. wal. dining room set, two 9x12 Wilton rugs, wal. bedroom set, spring and mattress, kitchen set, silverware, lamps, bedroom rugs. Be sure and see this because it simply can't be beaten. 6912 COTTAGE GROVE. Fairfax 8935.

BARGAIN OF A LIFETIME.

Finest furniture and rugs for 4 rm. apt., complete, living, dining, bedroom suites, breakfast set, lamps, mirror, pictures, etc., $475 takes all; cannot be duplicated for less than $2,500; will sell all or part. 6618 Cottage Grove-av. Phone Fairfax 2234.

FURNITURE OF MY 4 RM. APT.; PARLOR set, 2 9x12 wilton rugs, 9 piece dining set, 4 piece bedrm. set, 5 lamps, 10 small rugs, breakfast set; will sell for $350 cash. 5484 University. Fairfax 6976.

3 PCE. FRENCH FRIEZE SUITE, WAL. din. suite, Wilton rugs, 11.3x15 and 9x12; compl. bdrm. suite, lamps, occasional table; bargain; act quick. Can be seen Sun. after 1 p. m., 7541 Kingston-av., Apt. 3-B.

PARLOR SET, 2 PC. SILK VELOUR, SGLE. mah. bed, hair mattress, box springs, mah. table, lamp, mirrors; almost new. 4619 Michigan, 2d. Drexel 4068.

SEVERAL PERSIAN ORIENTAL RUGS; slightly used; real bargain for quick sale. 227 E. 60th-st. Phone Wentworth 3444.

REMEMBER—UNCLAIMED FURN., PIANOS, dressers, rugs, din. and par. sets, g. stoves. SCHWARTZ BROS., Mov. & Stor., 640 E. 61st.

[illegible]

West Side.

IF YOU WANT HIGH OR MEDIUM GRADE NEW OR SAMPLE FURNITURE OR HIGH GRADE USED **STORAGE** FURNITURE, RUGS, PIANOS, STOVES, ETC., SOLD FOR STORAGE CHARGES. WE HAVE IT. 4 room flat can be furnished with storage furniture for **$75**

OPEN MON., WED., THURS., SAT. EVES. TERMS.

A-B-C FIREPROOF STORAGE 2525 W. MADISON-ST. Near Western. SEELEY 0284.

BIG SALE BANKRUPT STOCKS

WALNUT DRESSERS	$18.00
WALNUT BED SPRINGS AND COTTON MATTRESSES	18.00
5 PC. DECORATED BRKFST. SETS	18.00
9X12 RUGS	18.00
7 PC. WALNUT DINING SETS	48.00
OVERSTUFFED FRENCH JACQUARD VELOUR LIVING ROOM SETS	49.00

THOUSANDS OF OTHER BARGAINS.

Madison St. Furn Co. 1247-49-55 W. Madison-st. OPEN MON., TUES., THUR., SAT. EVES.

$395 for All, or Will Sep. $1,975 Worth of Furniture.

New bankrupt furn.; in storage, not redeemed; arranged for sale. Comp. furn. for 4 rm. apt.; overstuffed 3 pc. parlor suite; bedrm., dining rm. outfits; breakfast set; 2 rugs, 9x12; 2 bedrm. rugs, 2 lamps, spring, mattress, etc. During this sale, open Tues., Thurs. and Sat. Eves. Mer. 2261. STORAGE WAREHOUSE, 4025 Madison-st.

25 HIGH GRADE GENUINE MOHAIR PARlor suites for quick sales clearance; retail price, $295; our factory direct price, $140; a complete 4 rm. outfit, used only for exposition purposes, $800 val., only $350. Call at our factory. PARIS UPHOLSTERY CO., [illegible] W. Madison-st. Open evenings.

WILL SELL BELOW COST

20 jacquard velour 3 piece parlor sets. One 9x12 Axminster rug, $25. 1828 Madison.

8 RMS. NICE FURN.; BARG. IF SOLD BY Sun. p. m. Lindsay, Van Buren 6635.

ELECTRIC WASHER, IRONER, VACUUM cleaner. Columbus 6640. 5909 W. Chicago.

3 PCE. MAHOG. AND LEATHER SUITE, exc. cond., $35. Austin 7729.

COMPL. FURN. AND RUGS OF 7 RM. APT. $200. 813 S. Marshfield-av., 2nd.

Suburban.

FURNITURE, RUGS AND ANTIQUES; breaking up housekeeping. 342 Lake-av., Highland Park, Ill. Ph. Highland Park 2125.

AUTOMOBILES—GASOLINE.

HURRY! HURRY!! HURRY!!!

STUDEBAKER'S LABOR DAY SPECIALS

ARE GOING FAST

A selection of over 100 cars priced from $50 to $1,500. Each car sold under Studebaker's National Used Car Pledge, which allows the purchaser 5 days' free trial.

1926 OAKLAND COACH, driven less than 6,000 miles and looks new. Both inside and out, it will pass for a new car. Has new extra balloon tire, bumpers, motometer, etc. Here is a real buy for any one contemplating buying a new car. Today, $850.

1925 ADVANCED NASH SEDAN, 7 passenger. Its finish looks brand new. The interior is immaculate, with not even a worn place in the upholstery or carpets. The engine has been corrected in our shop and is at its best. The balloon tires are only slightly used. Today, $1,285.

STUDEBAKER STANDARD 6 DUPLEX ROADSTER, current model which will pass for a brand new car. Has duplex feature which affords open air freedom or closed car comfort in 30 seconds. Engine guaranteed. All essential extras. Today, $785.

HUPMOBILE COUPE, late model, like new—only $550. Here is the biggest coupe bargain in Chicago. Beautifully relacquered. Motor 100%. Inside immaculate.

WILLYS-KNIGHT 5 PASS. 3 DOOR BROUGHAM. Late model with its new dark blue finish which absolutely looks like new. Engine corrected in our shop and runs perfectly. Upholstery and inside appointments look brand new and will appeal to a person with the most exacting taste. Equipped with every imaginable extra and 4 practically new tires. This car, perfect in every respect, is specially priced at $645.

REO SEDAN, late model. Looks new. The upholstery, fenders, running boards, etc., are absolutely like new. In perfect mechanical condition. Has 5 disc wheels and 5 practically new tires. Special today at $745.

1925 STEARNS-KNIGHT BROUGHAM 6 cylinder. Any one desiring a new Stearns-Knight will buy this brougham immediately. The finish is beautiful and looks brand new. The upholstery looks clean and unused. Has large trunk, new extra balloon tires, 2 bifex bumpers, motometer, snubbers, etc. Mileage small; $985.

1926 CHRYSLER 4 DOOR SEDAN, Model 58. Driven less than 7,000 miles, looks a brand new car, reduced to $785. Here is a buy for some one and there are many people who will be glad to get an opportunity to buy a sedan which looks and runs like new at this ridiculously low price. Has every imaginable extra.

STUDEBAKER BIG 6, 7 PASS. SEDAN. Although this sedan has been used for a year and a half, it looks new with its lacquer finish. Engine rebuilt and guaranteed. Upholstery and inside appointments look unused. Tires only slightly used. Cost almost $3,000. Today, $750.

SPECIAL TERMS

OPEN ALL THE TIME.

STUDEBAKER SALES CO. OF CHICAGO

MICH.-AV. AT 21ST-ST.

FREE!

100 GALLONS OF GAS

FREE!

with every used or renewed automobile sold during our 3 day sale, Friday, Saturday and Sunday, Sept. 3, 4 and 5.

Prices range from $75 to $2,500; all popular makes, a partial list below. Arrangements have been made with our finance companies so that you buy today and drive away.

An astonishing number of late model automobiles at approximately $100 down and less than $20 per month. These cars include Buicks, Studebakers, Nash, Hudsons, Chevrolets, Maxwells, Fords, Jordans, Essex, Packards, Pierce Arrows, Cadillacs, and Chryslers.

This is your opportunity to buy an automobile and save almost your season's expense for gasoline, and at the same time avoid paying an enormous carrying charge for deferred payments.

Our reputation is your best guarantee of satisfaction. Your banker will vouch for our reliability. First come, best selection. Come prepared to buy.

DEALERS INVITED.

We must dispose of our entire stock at once, in order to make room for trade-ins taken on fall business. All cars bright, clean and ready for the most rigid test.

Chevrolet, 2 door sedan, '23 ... $170
Ford coupe, 1927, dr. 300 mi. ... 470
Chrysler, 58 tour., 1926, low mi. 675
Chevrolet bus. coupe, 21k, '26 ... 475
Chrysler, 70 sedan, equip. ... 845
Maxwell sport tour., a beauty ... 165
Packard 1-16, arlc. 6 sedan, 5 p. ... 625
Buick stand. 6 coach, 1925 ... 690
Jewett spt. tour., 1924, wond. ... 415
Cadillac V-59 spt. tour. ... 475
AND 58 OTHERS.

Burnstine Motor Sales

Chicago's Largest Chrysler Dealer. "SERVICE DID IT."

MICHIGAN-AV. at 25TH-ST.

Open evenings and Sundays.

Eddie Meyer OFFERS for That Holiday Trip

1926 Jewett coach, 4 months old, 50% disc.
1925 Nash adv. 6 rdstr., like new ... $975
1926 Studebaker duplex, original ... 850
1926 Moon sedan, 4 wheel brakes ... 825
1925 Jewett sport sedan, extras ... 625
1924 Studebaker sedan, perf. 7,000 mi. 725
1925 Buick coach, 8,000 miles ... 650
1925 Hudson coach, fully equipped ... 575
1925 Oakland sport, 4 wheel brakes ... 410
1926 Essex tour., same as new ... 295
1924 Oldsmobile 6 tour., perfect ... 275
1925 Ford Fordor sedan, extras ... 285
1925 Ford touring, many extras ... 125
1924 Chevrolet tour., new tires, etc. ... 145
1923 Gardner touring, a bargain ... 150

Above cars are guar. mech. and new in appearance.

TERMS AND TRADES.

1312 S. Michigan. Mich. 2338.

Open eves. Sunday and Monday.

Opening Sale

1926 Kissel Brougham ... $1,185
1925 Hudson De Luxe Brougham ... 1,285
1925 Paige Brougham ... 785
1925 Rollin Sedan ... 395
1925 Cleveland Coach ... 395
1924 Studebaker Coach ... 485
1925 Buick Sport Touring ... 450
1924 Nash Sport Touring ... 350
1924 Marmon Sedan ... 895
1924 Studebaker Sedan ... 295
MANY OTHERS TO SELECT FROM.

Pioneer Motor Sales

1677 MILWAUKEE-AV. BRUNS. 5897.

CHANDLER AND OAKLAND—CHEAP, GOOD condition. 5553 W. Harrison-st. Ph. Mansfield 3906.

BUICK—MAST. 6 COACH; LIKE NEW; 5 ball. tires, 2 bumpers, spotlight; 4 whl. brakes, disc whls.; terms. 2560 S. Halsted.

AUTOMOBILES—GASOLINE.

LABOR DAY SPECIALS

Conditioned, new appearing motor cars—ready for a long trip. Priced under the market, assuring you of a safe investment.

Hudson Touring, Series 11-0, with California top. Excellent mechanical condition ... $100

Peerless 56 Coupe, 4 pass., 8 cyl. Splendid running condition. Has had exceptional care. 5 very good tires, bumpers, snubbers, etc. ... $150

Stutz Sport Phaeton, Series H, 6 pass. Finished in sand tan. Reconditioned mechanically. 5 wire wheels. 5 excellent tires. $350

Ford Sedan, 1926 Tudor. Finish has original luster. 6 tires, bumpers, nickel radiator shell, w. s. cleaner, rear view mirror, etc. New in every detail ... $425

Stutz Coupe, Series K. $350 has been spent in reconditioning. Refinished in a beautiful Burgundy. Has wire wheels, heater, new tires, bumper, etc. ... $500

Cole Imperial Coupe, 1924. A closed car of more real intrinsic value than any we have ever offered. Cost $3,350 new two years ago. Its original gray finish is as spotless as when new. 100% mechanically. Will submit it to the most rigid inspection desired. Has 5 balloon tires, disc wheels, spotlight, 2 bumpers, snubbers, etc. ... $850

Nash Sedan, 1925, 2 door. A standard of value. Thoroughly modern and new in appearance. Original gray Duco finish, balloon tires, disc wheels, bumpers front and rear, spotlight, etc. Cost new over $1,700. Price .. $950

Buick Master 6 Coupe, Series 48. Its two tone finish gives this car a striking, distinctive appearance that will not be found in any other Buick. Runs as sweetly and quietly as when new. Has been in storage for 6 months, due to owner's absence. Has oversize tires [2 brand new], tire covers, step plates, heater, bumper, full nickel radiator shell and headlamps. Cost new over $2,300. Price ... $950

Stutz D. H. Sport Coupe. Without question the most attractive looking closed car in the city. Beautifully finished in a two tone beige with vermilion disc wheels, 6 almost brand new tires, circular trunk at rear, heater, bumpers, auto. w. s. cleaner, full nickel radiator shell and headlamps, etc. Has been driven just 7,200 miles and shows careful attention in every detail. Cost new $4,250. Price ... $950

Stutz Sport Sedan, 6-92, 1924. The famous 6 cyl. with the Stutz Special motor. A fast, snappy, comfortable car, easy to handle, economical to operate. Original French gray finish, trimmed in vermilion. 5 excellent tires, bumper, snubbers, auto. w. s. cleaner, rear view mirror, etc. New car guarantee ... $1,150

Stutz Tourster, 1925 6-95, 6 pass. Purchased less than one year ago for over $3,400. Finish is a beautiful Desert Tan, offset by red wire wheels, upholstered in a beautiful rich Spanish leather. New car guarantee. Has 5 wire wheels, 5 balloon tires, 4 wheel brakes, balloon bumpers, tire cover, full nickel radiator shell and headlamps, etc. $1,350

Stevens-Duryea Town Car Limousine. Cost new $10,500; $500 just spent in reconditioning. Beautiful French gray finish. Upholstery has been under seat covers since the car was purchased new. 5 disc wheels, heater, snubbers, road lights, coach lamps, etc. Thoroughly modern and aristocratic in appearance.

Open All Day Monday. Deliveries Can Be Arranged.

STUTZ

Chicago Factory Branch, Inc. 2500 S. Michigan-av. Phone Michigan 2500.

CAN YOU BEAT IT?

BIG SALE NAME YOUR OWN PRICE Pay $10 Down

This is not an auction sale. You name the price, you are the judge and jury. Every car will be sold that way, regardless of the sacrifice.

Here Is a Partial List:

'23 Willys-K. Tour.	'24 Overland Tour.
'23 Jewett.	'24 Oldsmobile Tour.
'24 Studebaker.	'24 Chevrolet Sedan.
'23 Nash 6 Tour.	'24 Chevrolet Rdstr.
'23 Lexington.	'23 Maxwell Tour.
'23 Overland.	'24 Star Touring.
'22 Durant.	'25 Ford Coupe.
'23 Cleveland.	'24 Ford Touring.
'23 Hudson Sport.	2—'24 Ford Coupes.
'23 Cleveland Sport.	2—'24 Ford Rdstrs.
'24 Overland Rdstr.	2—'24 Ford Tudors.
'24 Chevrolet Tour.	'23 Hupmobile Tour

DON'T FORGET YOU NAME THE PRICE.

CAN YOU BEAT IT? 605 N. WESTERN AVENUE

NO BROKERAGE.

FREE FIRE AND THEFT INSURANCE.

Mechanics, Attention!

We have no time to repair the following cars, therefore will sell them as is. Only slight repairs are necessary.

Ford Tudor Sedan ... $35
Ford Truck ... 50
Reo Touring ... 45
Nash Touring ... 150
Ford Fordor Sedan ... 185
Handley Knight Sedan ... 125
Marmon Touring ... 275
Packard Touring ... 275
Moon Touring ... 195
Overland Sedan ... 165
Overland Touring ... 145
Ford Coupe ... 95
Oakland Sedan ... 45
Chevrolet Touring ... 35

These cars have all been foreclosed on mortgages and are being sold for the unpaid balance.

THE OTHER FELLOW'S LOSS IS YOUR GAIN.

ACT AT ONCE!

Banker's Auto Sales

2610 S. MICHIGAN-AV.

OPEN TILL 9 P. M.

$40 DOWN NO CO-SIGNERS

NO RED TAPE

Overland tourings.
Ford tourings.
Ford coupes.
Ford sedans.
Chevrolet tourings.
Star tourings.
Star coupe.
Chandler touring.
And many others to select from.

Drive Away Your Car Today.

HARRY J. MAPP, INC.

5952 S. Halsted. Went. 8257.

LABOR DAY SPECIALS.

Roamer '25 5 pass. Sedan 6-50 ... $975
Buick 24-45 Touring, exc. cond. ... $495
Jordan Line 8 Play Boy '26 Rdstr. ... $1,295
Ford 4 door late model ... $295
Roamer Motors, 2007 Michigan. Cal. 3027.

AUTOMOBILES—GASOLINE.

15-Day Used Car Sale

PRICES Reduced!

All Makes and Models

$50 TO $2,000

Come In and Drive the Car of Your Choice

Today's Special Buy: PEERLESS TOURING. This is a real bargain.

Moon Sedan, late model ... $675
Paige Sedan, 7 P., 6-70 Deluxe ... 975
Jewett 1925 Brougham ... 975
Oakland Sedan, late model ... 550
Paige 6-75 Sport Touring ... 750
Hupp "R" Touring ... 425
Jewett 1924 Brougham ... 650
Star 1925 Touring ... 200
Paige 4-Door Deluxe Brougham 6-75. 1,100
Jewett Business Coupe ... 650
Paige Deluxe Sedan, 7 P., 6-70 ... 900
Paige 6-75 Tour., wint. encl. ... 775
Jewett 4 Pass. Coupe ... 675
Paige Tour., balloon tires, encl. ... 750
Hudson '23 Touring ... 325
Chandler Touring ... 150
Paige Touring ... 225
Durant Touring ... 195
Paige 6-70 Touring, 6 tires, etc. ... 675
Oakland Touring ... 165
Paige 7 Pass. Sedan ... 675
Ford Coupe ... 225
Jewett Sedan ... 675
Jewett Roadster ... 575

Paige and Jewett

2215-2225 Michigan-av.

TELEPHONE CALUMET 6060

Many makes and models on our lots. Cor. 34th-st. and Michigan-av. Cor. 22d-st. and Indiana-av.

Open Evenings and Sunday.

Bird-Sykes

Charles C. Barlow, Mgr. Used Car Dept.

Today's Best Values AT L. W. Shanesy Company

LINCOLN Judkins Sedan, 5 pass., 3 window model. Would pass the keenest inspection as a brand new car. Carries standard Lincoln guarantee. Driven only 6,065 miles. Completely equipped. Price $3,250.

LINCOLN Sedan, 5 pass. Beautifully refinished in polished Duco; a special purple lake with black fenders and trimmings. Guaranteed mechanically. Equipped with 5 brand new cord tires, 2 bumpers and many accessories. Price $3,100.

LINCOLN Sedan, 7 pass. Any one interested in a high grade car of this type should inspect this car before buying. Thoroughly inspected mechanically and carries the standard Lincoln guarantee. Would be impossible to duplicate. Price $2,350.

LINCOLN Limousine, special custom built Kimball body. Has the appearance of a brand new car; has been thoroughly reconditioned mechanically and is guaranteed. Interior like new. Fully equipped. Splendid for livery service. Price $2,500.

LINCOLN Limousine, Judkins 7 passenger custom built body. Carries Lincoln guarantee and service. Beautifully refinished. Has complete equipment and practically new tires. Excellent livery car. Ready for immediate service. Price $2,250.

LINCOLN Phaeton. One of the smartest high grade sport cars in Chicago. Refinished and guaranteed mechanically. Has khaki top and trunk cover and complete line of useful accessories. Price $1,700.

LINCOLN Touring. Equipped with brand new cord tires and many extras. Refinished in standard Lincoln blue and carries our regular guarantee. An unusual value at $1,400.

Many Others to Select From.

L. W. SHANESY & CO., Authorized Lincoln Dealers 824 DIVERSEY-PKWY. LAKE VIEW 8000.

FREE Handling Charge and Insurance

	Was.	Now.
1923 Buick Tour.	$575	$450
1925 Buick Brougham	1,000	900
1925 Ford Sedan	350	175
1924 Overland Red Bird Tour.	175	100
1925 Overland Rdstr.	200	125
1925 Ford Tudor	200	125
1924 Chevrolet Touring	322	175
1924 Ford Tour.	150	75
1923 Elgin Tour.	200	100
1924 Overland Sedan	350	175
1924 Chevrolet 4 pass. Coupe	375	275
1923 Oldsmobile Tour.	175	75
1923 Oldsmobile Coupe	250	75
1923 Chevrolet Tour.	225	100
1923 Chevrolet Tour.	150	50
1923 Overland Tour.	225	100
1923 Maxwell Tour.	235	150
1923 Dodge Tour.	165	50
1921 Studebaker Sedan	175	50
1922 Chevrolet Tour.	125	25
1922 Ford Tudor	160	100
1923 Studebaker 5 pass. Sed.	365	250
1923 Ford Tudor	175	100
1923 Reo 7 pass. Tour., enc.	525	400
1925 Moon Sedan	825	675
1923 Willys Knight Sedan	600	450
1925 Studebaker 5 pass. Sed.	950	800
1925 Jordan Coach	750	550

ALL CARS NEWLY PAINTED AND RECONDITIONED.

Mapp Motors, Inc.

7637 S. Halsted-st.

Please Look

The following eight well known makes in good running condition.

NONE OVER $450

Buick Roadster. Marmon Touring.
Winton Limousine. Durant Touring.
Oakland Touring. Packard Town Car.
Peerless 4 pass. Touring, winter sides.
Cunningham Town Car.

Above cars are unusual bargains at our prices.

BEN T. WRIGHT, INC.

Authorized Lincoln Dealer,

1111 N. Clark-st. Superior 9140.

HUDSON MOTOR COMPANY OF ILLINOIS. NORTH SIDE Branch.

Special Labor Day Bargains.

A large stock of high grade used cars. Hudsons, Essex, Fords, Flints, Jewetts, Columbias, Hupmobiles, Chevrolets, Overlands.

TERMS—CASH—TRADE

6259 Broadway. Shel. 7210.

AUBURN 8-88 SPORT ROADSTER. 1926.

Ivory lacquer finish; tires show no wear; completely equipt. New spare. New car guarantee. A wonderful buy; $1,150; terms. KEDZIE MOTOR SALES, 3838 N. Kedzie-av. Keystone 5052.

BUYING A NASH?

Can save you $200 on 6 wks. old car. Cash or terms. Triangle 2205.

AUTOMOBILES—GASOLINE.

GAMBILL MOTOR COMPANY,

INCORPORATED.

HUPMOBILE DISTBRS.

DRIVE A CERTIFIED TESTED & APPROVED AUTOMOBILE ON LABOR DAY

There's still time to call and make your selection from our generous assortment of popular makes and models, and remember that any car you select is sold on the privilege of

5 DAYS' FREE TRIAL

HUPMOBILE SEDAN, 1924. Fully equipped and in exceptionally nice shape. Only $785. Don't fail to inspect this car.

HUPMOBILE TOUR., 1924. Carefully driven. Perfect condition. Fully equipped and ready to go. Only $575.

DODGE COUPE, 1926. Can't be told from new. Low mileage. Fully equipped. A beautiful car. $675.

HUPMOBILE 8 SEDAN, '25 DEMO. Like new in appear. and cond. Fully equipped. You can't beat this exceptional value. $1,685.

FORD FORDOR SEDAN, 1926. Very latest model with high speed transmission. Fully equipped. Special at $450.

Hupmobile tour., 1922, equipt ... $285
Hupmobile coupe, '22, new tires ... $475
Jewett coach, '24, a beauty ... $675
Hupmobile sedan, '24, new tires ... $785
Hupmobile tour., '24, A1 shape ... $575
Hudson tour., late model ... $265
Hupmobile tour., 1923, very nice ... $335
Chevrolet sedan, '23, perfect ... $285
Hupmobile coupe, '23, equipt ... $585
Dodge sedan, '25, fully equip. ... $575
AND 19 OTHER REAL BUYS.

Terms as low as $50, $75, $100 down, and balance in small monthly payments.

Gambill Motor Co., Inc.

HUPMOBILE DISTRIBUTORS.

2230 S. Michigan. Cal. 5800.

Open evenings and Sundays.

LOCOMOBILE

We have ready for immediate sale and delivery two Locomobiles, type Sportif. The aristocrat of all four-passengers, these cars embody all that is required by the purchaser whose standard in motor transportation is the highest. Outwardly these cars almost identically resemble the present car. Mechanically they are perfect, fully guaranteed by this company. They are fully equipped and are opportunities for the purchaser contemplating purchasing any new car at or above these prices.

Series 7. Newly painted in dust-proof gray, striped in green. New seat covers; tonneau; windshield; 6 practically new tires ... $1,000

Series 7. Recently refinished. Excellent tires and considerable extra equipment ... $1,500

We have also many other styles, several high grade makes, all body styles, at very low prices.

LOCOMOBILE CO. OF ILL., INC.,

2401 S. Michigan-av. Calumet 0380.

Rolls-Royce OFFERINGS

ROLLS-ROYCE TOURING.

PALL MALL, 5 passenger with custom body by Barker. Due to the settling of an estate we must dispose of this beautiful car as quickly as possible and it is therefore priced unusually low. In appearance it cannot be distinguished from new and the mechanical condition is perfect. Upholstery, tires, and all other details are like new and it is equipped with every imaginable accessory. We advise immediate action if you are interested in this type of car.

PIERCE-ARROWS.

We have three of these cars, two "20-38" TOWN CARS and a "20-48" ENCLOSED DRIVE LIMOUSINE. Every one of these cars is in exceptional condition throughout and are equipped with excellent tires and numerous accessories. They are an ideal type of car for livery or taxi work and are ready to give you many miles of dependable transportation. As a special inducement, we have priced the three of them for quick sale at only $1,050.

ATTRACTIVE TERMS.

Ask for MR. HENNING, SALES MGR.

ROLLS-ROYCE OF AMERICA, INC.

2512 S. Michigan. Vic. 3280.

Inspect these cars today as our show room will be closed both Sunday and Monday.

FITZPATRICK'S BUYS!

BUICKS—1925-26-27—ALL MODELS. FLINTS—$550 DISCOUNT.

Packard '26 type sedan, single 6 ... $1,975
Packard '26 type club sed., sgle. 6 ... 1,975
Buick '23 master 5 pass. sedan, eqp. 1,175
Peerless '24 sedan, like new ... 875
Flint '25 coupe, bals., 4 whl. brks. ... 795
Paige '25 brough., 4 dr., almost new ... 775
Jordan '25 brough., 4 dr., spotless ... 775
Flint '25 sedan, 4 dr., 4 whl. brks. ... 775
Rickenbacker '25 sedan, like new ... 595
Hupmobile '25 sed., 4 dr., like new ... 575
Marmon '24 sport, 4 pass., classy ... 495
Jordan '23 sedan, new tires, equip. ... 495
Buick '23 sedan, refin., like new ... 495
Nash '24 sedan, 4 cyl., 5 pass., barg. ... 295
Stearns-Knight '23 coupe ... 395
Oldsmobile '25 sedan, like new, equip. 395
Dodge '23 touring, looks like new ... 225
Oldsmobile '24 coupe, fully equip. ... 225
1-3 dn.; trade; new car guar. Always open.

FITZPATRICK MOTOR SALES, 6524-26 Cottage Grove-av. Midway 4200.

25

Late Model Closed Cars.

All popular makes; some slightly used; others refinished and rebuilt like new; carrying new car guarantee and service. We are going to close out all of these cars this week at tremendous savings. Come out prepared to take yours home.

LIBERAL TERMS.

THOMSEN BROS., 7334-52 N. Clark-st.

USED CAR DEPT.

5352 BROADWAY.

AUTHORIZED CHRYSLER DEALERS. Open evenings, Sundays and holidays.

Taximen!

Late 1924 Marmon limousine, leather upholstered, in wonderful condition; low mileage; $1,450.

WILLARD McALLISTER CO., 2340 S. Michigan-av. Victory 3646.

LOOK THESE OVER.

Chevrolet Sedan, 1926 ... $495
Chrysler 70 Sedan, 1925 ... 875
Dodge Coupe, 1925 ... 475
Dodge Sedan, late 1926 ... 875
Ford Coupe, 1925 ... 250
Ford Fordor, 1925 ... 350
Hudson Brougham, 1926 ... 895
Maxwell Sport Roadster, 1925 ... 275
Overland 6 Sedan, 1926 ... 545
Terms, Trade. Open eve. and Sunday.
4026 IRVING PARK-BLVD.

AUTOMOBILES—GASOLINE.

Don't Read This Ad!

Unless you are interested in purchasing a practically new Jordan at a used car price. The enthusiastic reception which has greeted the new Jordan Line Eight models has made it necessary for us to take in a number of Jordan cars which have seen very little use. They are all completely equipped and present new car appearance in every detail. Before you put any money into your old car having it repainted or overhauled come down and see these exceptional values and learn what an attractive proposition we are able to make you on these late model cars.

JORDAN LATE MODEL GREAT LINE 8 BROUGHAM. Has had very little mileage and carries our regular new car guarantee. Has been refinished in Venetian green and trimmed in a combination maroon and gold stripe. Complete equipment includes 4 wheel brakes, balloon tires, front and rear bumpers, w. s. wiper, rear view mirror, transmission lock, etc. This is a $3,200 car for $1,800. Also a sedan of this model in similar fine condition at same price.

JORDAN CURRENT MODEL LINE 8 SEDAN. This is the car that is equipped with the new all steel, all vision body. Has just been refinished in Cadet gray with burnt orange wheels and body stripe. This car presents new car appearance in every detail and will give as good service as a new car delivered from our other store. It is equipped with balloon tires, 4 wheel brakes, front and rear bumpers, rear view mirror, motometer, lock, etc. An exceptional value at our price of $1,700.

JORDAN VICTORIA. This is one of those dandy six cylinder 4 passenger enclosed cars. It is a late 1925 car and equipped with 5 excellent balloon tires and 4 wheel brakes. This car was exchanged by its original owner for a new eight cylinder car and has been driven an unusually small number of miles. Has just been refinished in Cobalt blue, with gold trimmings. Has spotlight, bumpers, mirror, motometer, lock, etc. This car was sold new a little over one year ago for $2,825 and can now be purchased with a new car guarantee for $1,300.

We also have on hand a number of other makes of automobiles, such as Buicks, Hudson, Dodge, Oakland, Studebaker, Auburn, Nash, Maxwell, Dort, etc., $200 and up.

Your Car Part Payment.

OPEN EVENINGS AND SUNDAY.

CHICAGO MOTOR CAR CO., 2250-2252 S. Michigan-av.

TELEPHONE CALUMET 6075.

NASH REBUILT GUARANTEED

Due to the wonderful sales on our new series, we have taken in some remarkable values in used cars.

We list below a few of the many fine values we have to offer.

1926 SER. NASH, 7 PAS. SEDAN.
1926 SER. NASH, 4-D COUPE.
1925 SERIES VICTORIA.
1925 SERIES 2-D. SEDAN.
1925 SERIES ROADSTER.
1924 SER. 7 PASS. SEDAN.
1924 SER. 5 PASS. SEDAN.
1925 DODGE SEDAN.
1925 HUPMOBILE SEDAN.
1925 OLDS COUPE.
1925 FORD SEDAN.

Many Others Both Open and Closed

TIME PAYMENTS ARRANGED

CHICAGO NASH CO.

2000 S. Michigan. Cal. 2000.

NASH FALL BARGAINS

TRADE IN YOUR OPEN CAR ON A LATE MODEL GUARANTEED CLOSED ONE.

NASH SEDANS, 1926, 1925, $750 TO $1,150.

CHEVROLETS, SEDANS, 1925-'24, $250 to $400.

CHRYSLER SEDANS, 1926-'25, $550 TO $800.

DODGE SEDAN, 1925-'24, $400 TO $750.

HUDSON COACHES, 1925-'24, $450 TO $625.

FORDS—2-dr., 4-dr. SEDANS 1926-'25, $250 TO $400.

MANY OTHER MAKES TO SELECT FROM. ALL CARS IN A1 CONDITION AND CARRY BONA FIDE GUARANTEE. EASY TERMS.

LOGAN SQUARE NASH

2488 MILWAUKEE-AV.

HONEST USED CAR BUYS.

1-3 DOWN, BAL. 1 YEAR, OR TRADE. NEW CAR GUARANTEE.

Buick 1926 sedan; prac. new ... $1,275
Buick 1925 sedan; slightly used ... 775
Buick 1925, 4 pass. coupe, perfect ... 875
Buick 1924 coach; used little ... 850
Dodge 1926 sedan; almost new ... 675
Chrysler 1926 sedan; like new ... 765
Hudson 1926 coach; prac. new ... 675
Essex 1926 coach; used little ... 495
Chandler 1925 coach; like new ... 795
Hupmobile 1925 sedan; perfect ... 775
Chevrolet 1925 coach; used little ... 485
Chevrolet 1926 coupe; like new ... 485
Rollin 1925 sedan; perfect ... 550
Stearns Knight 1923 touring; real barg. 285
Moon 1924 touring; like new ... 350
Rickenbacker 1924 touring; like new ... 285
Maxwell 1924, 4 pass. coupe; perfect ... 325
50 OTHERS TO PICK FROM.

2737 Milwaukee, Cor. Spauld.

OPEN EVES. AND SUNDAY. SPAULD. 5998.

WHY TAKE CHANCES?

WE GUARANTEE OURS!

50 STANDARD MAKES TO SELECT FROM. ALL IN FIRST CLASS CONDITION. Lowest prices an fair finance plan in city. Must sell our used cars in 10 days. Act quick. Opportunity for good buys.

SIEGEL-WOODS MOTOR COMPANY,

7440 STONY ISLAND-AV. Always Open.

GEO. W. DURST.

Authorized Chevrolet Dealer nearest loop. We have on hand 20 refinished Chevrolet Cars, all models. Priced to sell. Terms. 741 W. Jackson-blvd. Open Sunday.

BUICK—1925 SEDAN, PERFECT, $850. Nash, 1925 sedan, perfect job, $550. 6104 Cottage Grove. Open eves. Dor. 5100.

Auburn Straight 8 Sedan, '25.

7 pass.; balloon tires, 4 wheel brakes, etc. Finish, upholstery, etc., perfect. This bargain only $985, terms or trade. Always open. 5107 N. Clark.

AUBURN—"4" SEDAN, '26; DRIVEN VERY little; taken off a dealer's floor; will sacrifice at $800. See Sexton, 463 N. Racine.

BUICK—COUPE, 1926, 4 PASS., MODEL 28, 1st class cond., terms. N. W. BUICK, 3807 Lawrence-av.

BUICK—SEDAN, 1923, 5 PASS., REBUILT and repainted; current sale price $565; terms. N. W. Buick, 3807 Lawrence.

BUICK—MAS. TR., '24, 7 PASS.; LIKE NEW; barg.; $535. 6345 S. Western. Hem. 4591.

BUICK—1925 TOURING; VERY REASONable. LEWIS E. BOWER, 1240 Michigan.

BUICK—'23 TOURING, MOTOR PERFECT; best cash offer. John, 6330 Sheridan-rd.

BUICK—MASTER SEDAN, BROUGHAM, 3 mos. old. Barg. Terms. 4701 Madison.

BUICK—1925 STANDARD 6 SEDAN, LIKE new, guar., tms. 3854 W. Madison.

BUICK—'26 MASTER 6, 5 PASS. SEDAN; $1,175. 2221 Fullerton-av., 2d flat.

AUTOMOBILES—GASOLINE.

BUICKS!

WE HAVE ON HAND A COMPLETE LINE OF GUARANTEED, PRACTICALLY BRAND NEW BUICKS, ALL MODELS

1926 Master Brougham, 4 door, equip. $1,550
1926 Master Country Club Coupe ... 1,375
1926 Master Coupe, 4 pass., 48 ... 1,250
1926 Master Sedan, 4 door, 5 pass. ... 1,175
1926 Master Sedan, 2 door ... 1,075
1925 Master Brougham, 4 door, equip. 1,095
1926 Standard Sedan, 4 door, 5 pass. ... 1,025
1926 Standard Sedan, 2 door ... 950
1926 Standard Coupe, 3 pass. ... 895
1925 Master Sedan, 2 door, equipped ... 895
1925 Master Coupe, 4 pass., equipped ... 875
1925 Standard Coach, equipped ... 750
1925 Master Sport Touring, equipped ... 495
1-3 Down, balance 18 months, trade.
STANDARD NEW CAR GUARANTEE.

Fitzpatrick Motor Sales,

6524-26 Cottage Grove-av. Midway 4200.

BUICKS!

We have a full line of practically NEW BUICKS!

1927 Master Coupe, 58, 5 pass. ... Bargain
1927 Master Coupe, 4 pass., equipped $1,550
1927 Standard Sedan, 2 door, equip. ... 1,275
1926 Master Sedan, 7 pass. ... 1,495
1926 Master Brougham ... 1,550
1926 Master Country Club Coupe ... 1,375
1926 Master Sedan, 4 door, 5 pass. ... 1,195
1926 Master Sedan, 2 door ... 1,075
1926 Master Touring ... 950
1926 Standard Sedan, 4 door, 5 pass. ... 1,025
1926 Standard Sedan, 2 door ... 975
1926 Standard Coupe, 4 pass. ... 950
1925 Standard Coach, equipped ... 750
1-3 DOWN, 18 MONTHS TO PAY.

MOSS AUTO SALES,

6519 Cottage Grove-av. Hyde Park 5887.

BUICKS.

1926 brougham demonstrators.
1926 2 door sedan.
1925 Master 45A.
1924 Master, 5 pass.
1924 Master coupe.

NORTH SIDE BRANCH.

LANGE, 3153 N. Clark. Bitters. 2840.

BUICK '26-40 SEDAN.

This Master 6 model is in excellent condition, completely equipped and is certain to satisfy the most discriminating buyer; cost new $1,631 last December; won't last long at our price of $995; terms if desired. 5057 BROADWAY.

BUICK '25 SPT. ROADSTER

With rumble seat, finished in 1927 style Duco; spare tire; fully equipped. Cannot be distinguished from new car on show floor. 1-3 down payment. Terms. Authorized Buick Dealer, 6518 Cottage Grove. Plaza 2900.

BUICK 1926 SEDAN.

Master 6, 4 door, 5 pass. Fully equipped. Oil filter, etc.; $1,175; $375 down, balance 18 months to pay. Moss Auto Sales, 6519 Cottage Grove-av. Hyde Park 5887.

BUICK 1926 SEDAN.

Standard 6, 4 door, 5 pass., fully equipped, A1 condition; $995; $335 down, balance 18 months. Moss Auto Sales, 6519 Cottage Grove-av. Hyde Park 5887.

BUICK 1927 COUPE.

Master 6-58, one of those beautiful 5 passengers, fully equipped; $675 down, 18 months to pay. Moss Auto Sales, 6519 Cottage Grove-av. Hyde Park 5887. Open eves.

BUICK—MASTER COACH, 1926; ORIGINAL finish like a show car; mech. perfect; brand new tires; loads of extras; priced right. JOHN S. JACKSON & CO., PACKARD DEALERS. 6140 Cottage Grove-av.

BUICK—SPORT ROADSTER, 1926 MASTER 6; has rumble seat, fully equipped; can't be told from day it left factory; driven 1,200 miles; give new car guarantee and service; sell at a bargain; take car in trade. Always open. 2810 W. Madison-st.

Buick—Red Sport; '25; $685.

Morocco upholstery, bumpers, trunk, w. s. w., cigar lighter, etc.; can arrange terms. Buckingham 8551.

BUICK MASTER 6.

1926; coach can't be told from new; used very little; must sell at once. Terms. 3955 Fullerton.

BUICK 1926 SEDAN, $1,175.

Master 6, 4 door, 5 pass., equip.; oil filter, etc.; $1,175; 1-3 dn., bal. 18 mos.; trade. Fitzpatrick, 6524 Cottage Grove. Mid. 4200.

BUICK 1925 COACH.

Standard 6, driven 9,000 miles; perfect cond. and fully equipped; will take trade or terms. 3955 Fullerton. Belmont 9887.

BUICK—MASTER 6 '25 SPORT TOUR., 2 extra tires, trunk, A1 condition, 1926 paint job. Republic 9493 or Republic 5000. Ask for A. W. Tagler.

BUICK 2 DOOR SEDAN.

Master 2, 2 months old, fully equipped; bargain; terms, trade. 6811 S. Halsted.

BUICK ROADSTER, 1925,

Fully equipped, in A1 condition; bargain. Terms. Trade. 6811 S. Halsted-st.

BUICK 1926 SEDAN.

Only been driven 2,300 mi.; looks just like new; fully equip.; $875. 1452 S. Mich.

BUICK — 6 SEDAN, LATE 1925, $850; driven 2,900 miles; fully equipped; new car guar.; terms or trade. Always open. 2810 W. Madison-st.

BUICK—BROUGHAM, 26-51, 2 MO. OLD; fully equip. in every detail; a real barg. See this car today. N. W. Buick, 4422 N. Western-av.

BUICK—1926 MASTER 6 SEDAN; CAN'T BE told from brand new; fully equipped; big saving; new car guarantee; terms or trade. Always open. 2810 W. Madison-st.

BUICK—6 COACH 1925, $795; DRIVEN 3,200 miles; fully equipped; new car guarantee; terms or trade. Always open. 2810 W. Madison-st.

BUICK—4 DOOR SEDAN, BALLOON TIRES, 4 wheel brakes, original finish and tires fully equipped; $300 cash, bal. monthly. 3931 N. Cicero.

BUICK — COACH, 1923, REPAINTED AND overhauled; a good buy at $425. See this car. N. W. BUICK, 4422 N. Western.

BUICK — COUPE, 1923, 2 PASS.; RECONditioned and repainted; ex. rubber; sell at barg. N. W. BUICK, 4422 N. Western.

BUICK—1926, COUNTRY CLUB COUPE; special paint; fully equipped; must move at once. Stewart 3640.

BUICK — MASTER SEDAN, '24, LIKE new; 5 pass.; bargain; $685; terms or trade. 6343 S. Western. Hem. 4591.

BUICK—MASTER 4 DR. SEDAN, 47; ALSO 2 dr. 26-40; late; very clean; E. Z. tms. N. W. Buick, 3807 Lawrence-av.

BUICK — MASTER 6, LATE '26, 4 PASS. coupe; prac. new; equip.; real buy, $1,375; tms. 4610 Washington. Austin 0373.

BUICK—MASTER 6, LATE '26; COUNTRY club coupe; prac. new; full equip.; barg., $1,275; tms. 4610 Washington. Austin 0373.

BUICK—1925, 2 DOOR SEDAN, $750, FULly equipt.; looks and runs like new. Act quick. Newman, 2754 N. Spaulding.

BUICK—MASTER SIX, 5 PASS. SEDAN; 1925; fully equip.; gd. tires; A1 mech. cond.; barg. N. W. Buick, 4422 N. Western.

BUICK—5 PASS. BROUGHAM SEDAN, $1,075; Buick 1925 touring, 5 pass., $725. Emil Denemark, 3860 Ogden. Lawn. 0593.

BUICK—SPORT, 1925, DUCO FIN. CANNOT be told from new; taken on forecl.; cash or terms. 6310 Broadway. Shel. 6000.

BUICK—COUPE, MOD. 48 MASTER SIX 4 pass., ball. tires, 4 wh. brks., sac. $850; terms. N. W. BUICK, 3807 Lawrence.

CADILLAC C-B 5 PASS. SEDAN ... $3,475
Cadillac 7 pass. Sedan ... $2,745
Cadillac 5 pass. Sedan ... $2,745
63 Victoria Coupe ... $1,675
63 Coach ... $1,750
63 Touring ... $1,450
61 7 pass. Sedan ... $1,175
59 7 pass. Sedan ... $775
57 7 pass. Sedan ... $475

EMIL DENEMARK

3860 Ogden. Lawndale 0593.

Cadillac 59 D. L. Phaeton, $495.

Fully equipped, practically new tires, refinished a beautiful green Duco. A1 mechanical condition. Terms.

JACKSON PARK BUICK CO.,

7134-36 Stony Island-av. Mid. 1460.

Cadillac De Luxe Sedan, 61Z.

5 pass. custom built; refinished, 1927 style, fully equipped, balloon tires, special silver headlights; bargain; terms, trade. 6811 S. Halsted-st. Went. 2727. Open eves.

CADILLAC—61 7 PASSENGER TOURING; A1 mechanical condition; new duco paint job; summer curtains and winter enclosure; sacrifice at $650. Owner leaving town. Albany 0840.

CADILLAC—61-Z DE LUXE SEDAN, USED very little. Finish and mech. like new. Bumpers, Lorraine spotlight, silver trimmings, etc. A big bargain at $1,075. Terms, trades. 2317 S. Michigan. Cal. 6867.

CADILLAC V-63 SEDAN.

Just been rebuilt and refinished; new set tires and fully equip.; will sacrifice this car for $1,575. 1452 S. Michigan.

CADILLAC V 63 COACH.

First class condition; low mileage; bargain. 1066 Glenlake-av. Sheldrake 6864.

CADILLAC 61 — PHAETON, EXCELLENT mechanical condition; paint nearly new; two spare tires and covers; special price, $650. Address X 338, Tribune.

CADILLAC—PHAETON, 61-Z, GOOD COND.; trunk, new paint, winter enclosure; $375. Vacca Piano Store, 1000 Blue Island-av.

CADILLAC—1921 TYPE, 4 PASS. COUPE. New paint. Recently rebuilt. Must be sold. Mr. Edwards' car. $435. 2317 S. Michigan.

CADILLAC—SEDAN, 63, DE LUXE 7 PASS., runs and looks like new. Bargain. 355 E. Garfield-blvd. Normal 6935.

CADILLAC—'59 COUPE; 4 PASS.; USED very little; looks like new; per. cond.; $500. Schultz, 7715 N. Paulina-st.

CADILLAC—63 DE LUXE SEDAN, LIKE new, $1,250, or best offer. 6629 N. Talman-av. Rog. Pk. 3853.

CADILLAC—COUPE VICTORIA V61; A1 condition; must be sold quick. Investigate. Call Pullman 0071.

CADILLAC—1922 SEDAN, 5 PASS.; PAINT and mech. cond. like new; $695 cash or terms. Del. Store, 4825 Lake Park-av.

CADILLAC — 63-V SEDANS, COUPES, '25 mod. at $1,650; terms. 4701 Madison.

CADILLAC — '25 DE LUXE SUB. SEDAN. Like new. Lewis E. Bower, 1240 Michigan.

CADILLAC TOW CAR; NEW CRANE; ALL equip.; reas. price. 2567 Montrose-av.

CADILLAC—V 63, LANDAU. LOOKS AND runs like new, barg. 3354 W. Madison.

AUTOMOBILES—GASOLINE.

CADILLACS

'26s and '25s—Special Sale.

Not reconditioned worn out trade-ins, but the best repurchased cars on the market. Our prices $100 to $500 below market.

'26 improved 7 pass. sedan, like new. $2,675
'26 improved 5 pass. sed., 1,010 miles 2,775
'26 improved 5 pass. brhm., 3,050 mi. 2,350
V-63 de luxe 4 pass. phaeton, perf. ... 1,145
V-63 brougham, 5 pass., 6 tires, trunk 1,195
V-63 tour., 7 pass., like brand new ... 1,150
V-63 de luxe 5 pass. sed., trunk, etc. ... 1,550
V-63 de luxe 7 pass. sed., velour trim 1,700
V-63 vict. de luxe cpe., 4 pass., velour 1,750
Fully warranted. New car service.

Felz Motor Sales, Inc.,

1143 Diversey. Well. 7797.

CADILLAC SEDAN 59.

Mechanically perfect; upholstering like new, good tires, excellent duco finish, fully equipped; must sell at once; leaving town; no reasonable offer refused. Apply Apt. 5, 717 W. Grand-av.

CASE 1923 ROADSTER, $295

Perfect condition. 3919 S. Michigan-av. Calumet 3963.

Chandler Sport Tour., 1924.

$285 takes this practically new Chandler; original finish; can't be told from new; sold with a 90 day guar. INTERNATIONAL MOTOR SALES, 1444 S. Michigan. Vic. 7748.

CHANDLER IMPER. COACH.

1925; perfect mechanical shape; good paint; tires like new; fully equipped and ready to go at a price way below market value. 6035 Broadway. Longbeach 7540.

CHANDLER—1924 TYPE SPORT TOUR. Duco finish, tires and mech. like new. Must be sold for storage bill of $193.50. 2317 S. Michigan-av. Open eves.

CHANDLER—SEDAN, '26, 2 DOOR, 5 PASS., fully equipped, like new in every way; $1,050, terms or trade; new car guarantee. Always open. 2810 W. Madison-st.

CHANDLER—'25 SEDAN, CHEAP. MARMON CO., 6017 Broadway. Longbeach 6428.

Chevrolet Demonstrators.

SLIGHTLY USED—LIKE NEW.
1926 V MODEL TOURING ... $300
1926 V MODEL ROADSTER ... $425
1926 V MODEL COUPE ... $575
OTHER BARGAINS—$75 UP.
ALL FULLY EQUIPPED—NEW TIRES.
ECONOMY MOTORS, INC., 1438 N. CLARK.

CHEVROLET COUPE, $385.

De Luxe Duco finish and mechanically perfect; balloon tires, disc wheels, and all extras. A real buy, that will go quickly. Terms. Studebaker Branch, 6101 Broadway.

CHEVROLET—1925 MODEL K 4 DOOR SEDAN, fully equipped, tires practically brand new; $200 down, balance monthly.

Garfield Motor Sales Co.,

47 E. 55th-st., cor. Wabash-av. Englewood 0027-0028.

CHEVROLET SEDAN, 1926.

Fully equipped, used very little; duco finish and upholstery like new; will sacrifice for $500 cash or terms. 1115 E. 63d. Open evenings till 10 P. M.

CHEVROLET SEDAN, '26.

Excellent in appearance; equipped with a roomy steel trunk on rear of body; 5 balloon tires, spare never used. 6645 Cottage Grove-av. Always open.

Chevrolet 4 Door Sedan, '25.

Positively cannot tell from new; privately owned; must sacrifice, no reasonable offer refused; shown at Atlas Motors, Inc., 1450 Michigan. Vic. 2388. P. S.—Ask for Mr. Rose's car.

CHEVROLET SEDAN.

1926 model, run 2,800 miles; balloon tires, disc wheels; perfect condition. $775. 2805 N. Halsted-st. Buckingham 0298.

Chevrolet Late Model.

Panel body; first class mechanical condition. Good rubber; $185, terms. 4824 Broadway.

CHEVROLET TR., LATE '24, $135. 5107 N. Clark-st.

CHEVROLET—DEMONS., 1926 MODEL V. Big saving. Coach, sedan, coupe, and touring. Fully equip. New car guarantee. Terms, $100 down. 3100 Lawrence-av.

CHEVROLET—SEDAN, '24; GOOD COND.; must sacrifice; private party. 925 Will-st., nr. Milwaukee-av. Haymarket 7152.

CHEVROLET—'23-'24 COUPE AND SEDAN; good paint, tires, and mechanical shape; $275. 2518 S. Michigan-av. Victory 6800.

CLEVELAND—COUPE, GOOD TIRES, FIRST class mechanically; $395. Victory 6800.

CHEVROLET—SEDAN; DUCO FINISH; EXC. condition; $175 cash. Ardmore 1957.

CHEVROLET—COUPE, LATE '24, $200, tms., like new. 2520 Archer [open eves.].

CHEVROLET—TOUR., MODEL 25, $125, fully equip. 2520 Archer [open eves.].

CHEVROLET—SEDAN, '26, EXTRAS, BARG. Like new; $100 down. 2411 Milwaukee.

CHRYSLER COACH, 1926.

In perfect condition throughout; this car traded in on new Chrysler; this is a genuine bargain at our price; terms. 4824 Broadway.

Chrysler "70" Roadster.

Latest model, just like new. Party leaving city must sell, $1,250. 2805 N. Halsted-st. Buckingham 0298.

CHRYSLER ROADSTER, '26.

Driven 5,100 miles; like new in every detail; priced very low. 4824 Broadway.

CHRYSLER 1926 RDSTR.

Looks and runs as good as new; new tires and fully equip.; $865. 1452 S. Michigan.

Chrysler 6 Imperial Sedan,

Full equip., like new; run only 4,000 miles; bargain; terms, trade. 6811 S. Halsted-st.

CHRYSLER 1926 SEDAN.

Model 58, like new, special ... $875
Lange, 2625 Milwaukee-av. Spaulding 0234.

CHRYSLER—4 DOOR SEDAN, '26; A1 COND. Looks and runs like new; barg., $700. terms. 2560 S. Halsted. Always open.

CHRYSLER—70, LATE 1926 ROADSTER, like new, at a bargain. Call BEN HORWICH Michigan 2700. 2700 Michigan-av.

CHRYSLER — RDSTR., MODEL 70; USED 6,000 miles; classy, $800. 51 E. 22d-st.

CHRYSLER—70 ROYAL COUPE, FULLY equipped; 25% off. 51 E. 22d-st.

CHRYSLER—SEDAN, 1926; 4 CYL.; USED 3,800 miles; like new. $750. Mich. 0122.

CLEVELAND COACH,

Labor Day Special,

Practically New, $635.

Driven only 3,500 miles and presents new car appearance; motor runs very quietly and smoothly; has new extra balloon tire, trunk, bumpers, motometer, etc. A dandy Labor Day special. Terms. Studebaker Branch, 4653 Washington-blvd.

COLE BROUGHAM.

Used about 18 months by one of the most prominent families in Evanston. Has its original finish and the interior is immaculate. Mechanically it is 100%, as it was chauffeur driven and maintained. Has 7 practically new balloon tires, snubbers, trunk, etc. Today $800. Terms. Studebaker Branch, 1629 Orrington-av., Evanston.

DIANA, 1926.

Straight 8 Palm Beach roadster. This car has been run less than 6,000 miles; Rumble seat, front and rear bumpers, spare tire, automatic windshield wiper, rear view mirror, snubbers and many other extras; as perfect as the day it left the factory; cost $2,255 less than 5 months ago; can be purchased for less than half of original purchase price. McINERNEY MOTOR CO., Studebaker Dealers, 2715-17 N. Cicero-av. Spaulding 8234.

DIANA 8 BROUGHAM.

This car cost $2,300 8 months ago. Had good care, is in perfect condition. Will sell for $1,150, cash or terms. 2805 N. Halsted-st. Buckingham 0298.

DIANA — LATE '26 BROU., DRIVEN 900 mi.; taken off a dealer's floor; can be sold for new car; a real bargain at $1,275, cash or terms. See SEXTON, 463 N. Racine.

DIANA — DE LUXE SEDAN, "8," 1926, demo.; driven 2,000 miles; like new; will sacrifice at $1,250, cash or terms. See SEXTON, 463 N. Racine.

DIANA — STRAIGHT 8 SEDAN, $1,075; driven 3,700 miles; fully equipped; new car guar.; terms or trade. Always open. 2810 W. Madison-st.

DODGE 1924 COUPE.

In very good condition; will sell for $300 if sold today; bargain. Call Kenwood 4150. Mr. James, 830 E. 43d-st.

Dodge Latest Sedan, $485.

Pea green finish, extra smooth motor; all necessary equipment; take little cash or trade. 7020 S. Halsted-st.

DODGE — TOUR., $325; BALLOON TIRES, fully equipped; driven 4,100 mi.; new car guarantee; terms or trade. Always open. 2810 W. Madison-st.

DODGE—SPECIAL COACH, 1925, FISHER body, fully equipped. A1 condition. Balloon tires. H. J. CROSS, Hotel Windemere. Fairfax 6000.

DODGE SEDAN, LATE '26.

Driven 1,800 miles; fully equipped; bargain; terms. 6811 S. Halsted. Went. 2727.

DODGE—DE LUXE SEDAN, 1926 MODEL; fully equipped; 3 months old; perfect condition. Call Greenleaf 1352.

DODGE—SPEC. A. LATE '26 DE LUXE SEDAN; prac. new; equip.; quick sale; $950, tms. 4610 Washington. Austin 0373.

DODGE—TOUR. AND COUPE, 1925 MODels; like new; terms or trade. 724 Milwaukee-av. Open evenings and Sunday.

DODGE—TOUR.; 1925; BAL. TIRES, EX. cond.; an ex. barg. $325; tms. N. W. Buick, 4422 N. Western.

DODGE — BUS. COUPE, '23, LIKE NEW, $275. 6445 Cottage Grove.

DODGE—8 SEDAN, '25; A1 COND.; $565. 3231 Polk-st.

DODGE—TOUR., 1925, EXTRAS, ONLY $365. 2317 S. Michigan-av. Cal. 6867.

DODGE—1923 TOURING; FULLY EQUIP.; $150; perfect. 2810 W. Madison.

DODGE—LATE '25 COACH, FULL EQUIP., orig. finish; $785, tms. 3931 N. Cicero.

DODGE—B COACH; RUNS AND LOOKS LIKE new, tms. 3354 W. Madison.

DODGE—1924 COUPE, $425; A1 COND.; new tires. 1438 N. Clark.

DODGE—1925 COACH, LOW MILEAGE, FACtory guar., tms. 3354 W. Madison.

AUTOMOBILES—GASOLINE.

DODGE BROTHERS SEDAN.

Dashiell Motor Co., 2522 Michigan-av. Calumet 7814.

DODGE SEDAN, $315 CASH.

NASH-KULLBERGER

DODGE BROTHERS SPECIAL SEDAN.

DODGE SEDAN, 1926, Only $785.

DODGE 1926 SEDAN

DODGE BUSINESS SEDAN

DODGE 1922 SEDAN

ESSEX 1926 COACH.

ESSEX COACH, LATE

Essex Coach, Genuine

ESSEX COACH, 1925

FLINT SEDANS

30%-40%

Felz Motor Sales, Inc., 1143 Diversey

FLINT SEDAN, 1925, Only $495.

FORD COUPE.

FORD 1926 SEDAN

FORD TUDOR SEDAN

Ford—One Dollar Down

AUTOMOBILES—GASOLINE.

Hudson Coach, Latest Model. Driven 28 Miles. Save $165.

On August 8 my Hudson brougham was stolen. It was recovered the same day that I accepted delivery on the new car. 2335 Cottage Grove-av.

HUDSON 1923 SEDAN, $445.

Fully equipped, good cord tires; exceptionally good condition throughout. Terms.
JACKSON PARK BUICK CO., 7134-36 Stony Island-av. Mid. 1460.

Hudson Tour, Late Model.

Car has new two tone paint job, also new seat covers; very good mechanically; priced very low; cash or terms. See MR. MATTHEWS Hudson Motor Co. of Ill., 2234 S. Wabash-av. Victory 1994.

Hudson Brough. De Luxe.

Fully equipped; Victoria arms; spare tire; special headlights and many other extras; no prettier brougham in Chicago; liberal discount; guaranteed. HUDSON MOTOR CO. OF ILL., 6259 Broadway. Sheldrake 7210.

HUDSON — BROUGHAM, '26; FULLY equipped, in A1 cond. Pr. $975. Ph. Berwyn 741 J.

HUPMOBILE SED., '26 ONLY $395 CASH.

Balance small monthly payments buys this current model sedan; carefully driven but a short time and like new throughout. Fully equipped. A very unusual buy. See it at the
REO MOTOR CAR CO., FACTORY BRANCH. 2441 S. Michigan-av. Mich. 2002. OPEN EVENINGS.

HUPMOBILE CLUB SEDAN. 1925.

Reconditioned and refinished in Duco. Equipped with bumpers, trunk, disc wheels, 5 balloons, motometer, seat covers, etc. New car guarantee. $265 down, bal. monthly.
KEDZIE MOTOR SALES. 3838 N. KEDZIE-AV. KEYSTONE 5052.

Hupmobile 6 Sedan Demo.

One of the last series. All latest improvements. Less than 60 days old. Can't be told from new. Has extra equipment and carries our service and factory guarantee same as a new car. Priced at a big saving. ROYAL SALES & SERVICE, 339 E. 55th-st., Wentworth 0605.

Hupp De Luxe Sedan, $635.

...

1926.

A car that absolutely cannot be told from new. Driven only a few thousand miles. Fully equipt. A wonderful value at $1,600. New car guarantee. Your own terms.
KEDZIE MOTOR SALES. 3838-46 N. Kedzie-av. Keystone 5052.

JORDAN DEMO. SEDAN.

5 pass.; new series line 8; this car has only a few careful hundred miles and cannot be told from new; we will deliver with new car guarantee; fully equipped; at a very good reduction. CORNELL MOTORS, INC., 6035 Broadway, Longbeach 7540.

JORDAN—STRAIGHT 8 SEDAN, $1,295; 4 wheel brakes, balloon tires; fully equipped. New car guar.; terms or trade. Always open. 2810 W. Madison-st.

JORDAN—1924 SPORT TOURING, $350; very classy, fully equipped; new car guar.; terms, trade. Always open. 2810 W. Madison.

JORDAN—'26 GREAT LINE 8 SPORT; ALmost new. 1240 MICHIGAN-AV.

JORDAN—6, SEDAN, 1925. BAL. TIRES; 4 brakes; 2 spares. $800. 51 E. 22d-st.

KISSEL — DEL. 5 PASS. 1926 SEDAN, model 8-75, like new. $1,675. EMIL DENEMARK, 3860 Ogden. Lawn. 0593.

KISSELL—1924 2 PASS. SPORT ROADster; pay balance on mtg. 1240 Michigan.

LAFAYETTE—'24 SPT. MOD.; DOES 85 mi. per hr. Cost $5,200; sacr. for $700 cash. Apt. 105, 5465 Everett, Ph. Mid. 5129.

LIBERTY '24 SPORT, $275.

Must sell my genuine 1924 Liberty sport, model 10-E; used very little; has individual steps, military type fenders, Spanish black leather; bumpers, extra tires; $275. Miss G. E. Flynn, 6115 Evans. Fair. 4230 aft. 6.

LINCOLN USED CARS.

Lincoln 5 pass. sedan demonstrator, $350; extra equipment; new car service, $47.50.
Lincoln 4 pass. coupe, like new, $3,500.
Lincoln sedan limousine $1,650
Lincoln 7 pass. touring, refinished $1,650
Lincoln sedan limousine $1,000
Lincoln 7 pass. touring $800
RAY F. MUDD MOTOR CO., Lincoln Dealer. 133 Madison-st., Oak Park. Austin 1480.

LINCOLN—7 PASS. TOURING; ACTUAL mileage of motor only 1,400; perfect condition; Lincoln agency here will verify. Will install fine, movable winter sides, new, and guarantee. Once a Lincoln owner, never satisfied with any other. Write for appointment and demonstration. $1,800. C. HERBERT LEWIS, owner, Rockford, Ill.

LINCOLN 4 PASS. SPORT.

...

MARMON 1924 DE LUXE SEDAN

Original duco finish; 4 wheel brakes, balloon tires; a $5,800 car that has been in service less than 2 years, with low mileage, for $1,600.

AUTOMOBILES—GASOLINE.

MARMON—SPECIAL TOUR. WITH GLASS enclosure, completely recond. by Marmon Co.; special built throughout; rare bargain; must sell; only $685; easy terms. WILLYS-KNIGHT AGENCY, 4633 W. Madison.

MAXWELL—1924 SPORT TOURING, $250; driven 3,900 miles; fully equipped and guar.; terms or trade. Always open. 2810 W. Madison-st.

MAXWELL—1924, SPORT TOUR.; EXCEL. cond.; $150. 2805 N. Halsted. Buck. 0298.

Moon De Luxe Sedan, 1926.

Pract. new; fully equipped. Sell at big bargain. 7615 S. Halsted-st.

MOON—1924 SPORT TOURING, $395; CALIfornia top; driven 5,600 miles; fully equipped; new car guarantee; terms or trade. Always open. 2810 W. Madison-st.

MOON—COACH, 1926, 4 WHEEL BRAKES, balloon tires, etc. Has all appearances of new. Will be sold for bal. of mtge., $635. 2317 S. Michigan. Calumet 6867.

MOON — SPORT SEDAN, LATE MODEL; must sacrifice for quick sale. MRS. SAUNDERS, Fairfax 2547.

NASH COACH, $785.

This gray Duco finished car can't be told from new; has seat covers, bumpers, extra tire, motometer, etc.; mechanically in excellent condition. It will sell quickly. Come in today. Studebaker Branch, 6101 Broadway.

NASH ADVANCE SEDAN, '25

one of the best bargains that has ever been our pleasure to offer; used so little that it can hardly be told from new; has every conceivable equipment; guaranteed; special terms of $375 down, balance arranged. 1210 E. 63d-st.

NASH—1926 4 DOOR BROUGHAM; TRUNK, 4 wheel brakes, balloon tires, fully equipd.; can't be told from brand new; big saving; new car guarantee; terms or trade. Always open. 2810 W. Madison-st.

NASH 2 PASS. COUPE.

90 days old; never had a scratch or puncture, $1,050; terms or trade. Always open. 5107 N. Clark.

NASH—LIGHT 6 SEDAN, $775; DRIVEN 1,800 mi.; balloon tires; 4 wheel brakes; fully equipped; new car guarantee; terms or trade. Always open. 2810 W. Madison-st.

NASH 1925 SEDAN, 4 DR.

Adv. 6; fully equipped; run very little; a real barg.; terms, trade. 6811 S. Halsted.

NASH — SEDAN, 1925, 4 DOOR, DISC whls., trunk, other extras; $725; terms. 2560 S. Halsted-st. Open evenings.

NASH—TOURING; LT. MOD.; PT. TIRES; mot. A1; bpr., sp.; must sell; take $165 ...

Straight 8 sedan, 5 pass. Has been completely rebuilt. Repainted a beautiful gray with red disc wheels, with full Vogue balloon tires that are perfect. Coach and interior condition are immaculate. Equipment is complete. This high grade vehicle will be sold with new car guarantee, time payments at a ridiculously low figure.

HYDE PARK PACKARD

USED CAR DEPARTMENT. 6534 Cottage Grove-av. Midway 6487.

PACKARD—SINGLE 6 5 PASS. COUPE. Model 2-26; this car has been completely reconditioned and repainted; presents an excellent opportunity; new car guarantee; good cord tires, 4 wheel brakes, bumpers, etc.; excellent value at $1,750. PACKARD DEALER, 640 Madison-st., Oak Park. Aus. 2100. Euc. 6500.

PACKARD SEDANS, $1,975.

Single 6 sedan and club sedan; both cars are almost new; one piece windshield; one shot oiling systems, etc.; new car guarantee; $1,975 each; 1-3 down, bal. 18 mos.; trade.
FITZPATRICK MOTOR SALES. 6524-26 Cottage Grove-av. Midway 4200.

PACKARD—SINGLE 6 SEDAN, MODEL 1-16; pract. new; fully equipped; barg. for quick sale, $650. 7615 S. Halsted.

PACKARD — SINGLE 6, LATE '26 COUPE sedan; pract. new; fully equip.; $2,150; terms. 4610 Washington. Austin 0373.

PACKARD—STRAIGHT 8 SEDAN LIMO. Has been very well kept; mech. perfect. 2211 S. Michigan-av. Vic. 5864.

PACKARD—SINGLE 6, 7 PASS., SEDAN, '23; can't be distinguished from new car. 2211 S. Michigan-av. Open eves., Sunday.

PACKARD—6, 7 PASS. LIMO.; PRACTICALly new; can be bought at a great savings. Call Alexander. Superior 9140.

PACKARD—SEDAN 5 PASS. SINGLE 6, ONE shot oil system, slightly used, barg. $1,950. 40 N. Laramie at Wash. Mans. 3320.

PACKARD — CLUB SEDAN, '26; DRIVEN 6,000 mi.; closing estate; will sacrifice. Randolph 5426. GEORGE MARSHAL.

PACKARD—1926 SINGLE SIX, 5 PASS. sedan, 1 shot oiling system. $1,975. 355 E. Garfield-blvd. Normal 6935.

PACKARD—LATE '23, 4 PASS. COUPE; good cond.; priv. party. $1,150. Vin. 4209.

PACKARD—6, 7 PASS. PHAETON, 1923; like new; $750. J. Kay, 49 E. 22d-st.

PACKARD—6, COACH, 1924; ALL EXTRAS, $1,050. Store, 51 E. 22d-st.

PAIGE BROUGHAM, $995.

...

AUTOMOBILES—GASOLINE.

PEERLESS COUPE

High class car in wonderful condition every way. This is a 1924 model sold in late 1923. $4,200 car at the ridiculously low price of $850.
WILLARD McALLISTER CO., 2349 Michigan-av. Victory 3646.

PEERLESS — 7 PASSENGER SEDAN; 8 cylinder, model 56; good condition; mech. perfect; $200 cash. Rog. Park 8460.

PIERCE-ARROW—4 DOOR, 5 PASS. HERE is your opportunity to obtain a virtually new latest model closed car at bargain. It is in perfect condition, has never been out of our possession and cannot be distinguished from a new automobile. A rare buy at $3,250. Pierce-Arrow Factory Branch, 2420 S. Michigan-av. Ph. Michigan 2400.

PIERCE—SPORT, PRES. SER. 80, 4 PASS. AT ABOUT ONE-HALF COST. WELLINGTON 7797.

PIERCE-ARROW — 1926 COUPE, $2,475. EMIL DENEMARK, 3860 Ogden. Lawn. 0593.

REO 4 PASS. COUPE, '26.

Disc wheels, balloon tires, orig. Duco finish, and mech. like new. Cost $2,100. Our price, only $775. Terms and trades.
Eddie Meyer Has It. 2317 S. MICHIGAN-AV. CAL. 6867.

REO 1925 BROUGHAM.

This close coupled 5 passenger Brougham is just like new; fully equipped; including seat covers; driven only 7,000 miles; bargain; terms. AUTHORIZED BUICK DEALER, 6518 Cottage Grove-av. Plaza 2900.

REOS— —REOS— —REOS ALL MODELS; REBUILT AND GUAR. UPTOWN BR., 5710 BDWY. ARD. 1200.

REO—SEDAN; 1926; DRIVEN 2,500 MILES. This car is guaranteed. Trade or terms. 105 Burlington-rd., Riverside. Ph. Riverside 2357.

REO—TOUR., '23. BARG., $145; WINTER sides. 6343 S. Western-av. Hem. 4591.

REO—COUPE, LIKE NEW, THOROUGHLY gone over; best offer. 2422 Cottage Grove.

RICKENBACKER — 1925 6 CYLINDER Brougham, 7 bearing motor; low mileage; bargain, $850. 133 Madison-st., Oak Park. Austin 1480.

ROAMER—SPORT TOURING; A1 COND.; new paint job; 5 wire wheels; balloon tires; $395; Sun. or Mon. before 3 p. m. 1510 Highland-av. Sheldrake 4072.

STANLEY—STEAM CARS IN 1ST CLASS ...

AUTOMOBILES—GASOLINE.

Willys-Knight Brougham, 1925, Only $1,050.

This 4 door brougham looks absolutely like new and has been driven only 5,400 miles. Guaranteed. Terms. Studebaker Branch, 1629 Orrington-av., Evanston.

MOTOR TRUCKS.

BRAND NEW TRUCKS LESS THAN FAC'T'Y COST.

Never before have standard unit trucks been offered to the truck buyers at less than manufacturer's cost. All new models just from factory. Continental motors. Timken Axle. Fuller Transmission. Borg-Beck Clutch. All sizes from 1 to 3½ tons, while they last. Now being manufactured by one of the largest and oldest truck companies. 2369 Milwaukee-av. Brunswick 5940.

FEDERAL BARGAINS

35 HIGH GRADE REBUILT TRUCKS CONSISTING OF
5 WHITES, 2 ton and up.
3 DIAMOND T's, 1½ and 2½ ton.
6 FEDERAL, 1 ton to 7 ton.
other standard makes, 1 ton and up.
EASY TERMS OR TRADE.
2929 S. Wabash. Vic. 7500.
OPEN SUNDAY UNTIL 2:30 P. M.

CHICAGO REBUILT

2½ ton stake body, closed cab; electric light; bargain at $2,250.

DIAMOND T

3½ ton chassis; only $1,400.
CHICAGO TRUCKS, 431 S. Jefferson-st. State 6476. Open Sundays from 10 to 12 A. M.

FORDS—200—TRUCKS.

$20 DOWN, NO EXTRA CHARGES.
1924-25 Models, $75 Up.
All style bodies, also dump trucks. 90 DAY WRITTEN GUARANTEE. 724 Milwaukee-av., cor. Carpenter. Open eves., Sund. Horses taken in exch.

3 STEEL HEIL BODIES.

3 yard, 2 batch, manual control. Double action tail gate. LIKE NEW, $75.00.
CHICAGO TRUCKS, 431 S. Jefferson-st. State 6476. Open Sunday from 10 to 12 A. M.

FORD TRUCKS.

Choice of 30. All models to 1926, stake, canopy, panel express, ton and half ton dump bodies. Lowest terms $25 to 1-3 down, year to pay. 90 day written guarantee. EDW. R. LITSINGER MOTOR CO., 757 W. Jackson-blvd. Open eves. and Sundays.

...

AUTOMOBILE LOANS.

MONEY LOANED ON YOUR CAR.

10 MINUTE SERVICE.
PAY BACK MONTHLY. DRIVE WHILE YOU PAY.

NOTES REFINANCED

IF YOUR PAYMENTS ARE TOO LARGE NOW, WE WILL REDUCE THEM FOR YOU OR

WE WILL BUY

YOUR CAR FOR THE HIGHEST SPOT CASH PRICE.
Garfield Motor Sales Co., S. E. COR. 55th and Wabash. ENGLEWOOD 0027-0028.

M-O-N-E-Y

Borrow on Your Car
15 MINUTE SERVICE.
No Red Tape. Confidential.
PAY BACK MONTHLY AS YOU DRIVE.

Maxine Finance

2612 S. MICHIGAN-AV.
6154 COTTAGE GROVE-AV.
6501 S. HALSTED-ST.
South Side offices open till 9 p. m. PHONE ALL DEPTS. CAL. 0063.

L-O-A-N-S

Car Owners' Finance Co.
A phone call will bring our representative to you weekdays, evenings, or Sundays.
PH. STATE 1919
Auto loans and notes refinanced. Immediate service. Room 708, 127 N. Dearborn-st.
J. WOOLF

AUTO LOANS

"Instant Service."
RELIABILITY YOUR SAFEGUARD. Established 1912.

LEWIS E. BOWER

1240 S. Michigan-av. Calumet 1800.
7912 S. Halsted-st. Open till 9. Vinc. 2900.

...

BUSINESS CHANCES.

AUTO AGENCY — FOR POPULAR-PRICED car in Cook County; also auto service station, fully equipped, doing a large and profitable business; about $15,000 will handle; wonderful opportunity.
CHICAGO BUSINESS EXCHANGE, 327 S. La Salle. Harrison 2900.

AUTO ACCESSORY, VULCANIZING, BATtery store and a 10 car garage, $3,500; N. W. Side; no brokers. Ardmore 1032.

AUTO IGNITION SHOP — WELL EST. Plenty of work in busy auto district. Owner retiring. Call 2159 N. California.

BAKERY—2 STORY SHOP, 2 APTS. AND store; brick building; whlsl. and retail; well established; good location; $40,000; ½ down. Apply E. F. HOPPE & SONS, 1015 National-av., Milwaukee, Wis.

BAKERY — COMPLETE. 2748 W. MADIson-st.; all good fixtures; must be sold at once; good location; long lease. Price $1,-250; small amount down.

BAKERY AND DELICATESSEN — 2 MAN shop; cheap, on account of sickness. 10401 Ewing-av. South Chicago 4902.

BAKERY FOR SALE—ONLY ONE IN TOWN, 1,600; good equipment; doing $500 weekly; give terms. Sanitary Bakery, Rantoul, Ill.

BARBER SHOPS AND BEAUTY SHOPS—For Sale—Also fixtures; new and used. PAIDAR CO., 1214 N. Wells-st. Div. 0200.

BARBER AND BEAUTY SHOP—EST. 8 YRS. Cannot attend on acct. othe bus.; big bargain. 3765 Broadway. Well. 1372.

BARBER SHOP AND BEAUTY PARLOR—Good opportunity for right man; partners disagree. 6977 N Sheridan-rd.

BARBER SHOP — 3 YEAR LEASE, $400. 1053 Garfield-av.

BARBER SHOP—4 CH., EX. LOC., ESTAB. 6 yrs.; gd. bus.; sac. 5000½ N. Kedzie.

BARBER SHOP—3 CHAIRS; TRANSFER cor.; good bus.; reas. 804 N. Crawford-av.

BEAUTY SHOP—LOC. 50 MILES EAST CHIcago, 3 booths; permanent wave mach.; ex. business; furnished apartment in rear; must be sold at once. Address B B 7, Tribune.

BEAUTY SHOP—5 BOOTHS; GD. BUS. Perm. waving. Address D T 541, Tribune.

BEAUTY PARLOR—SELL OR RENT SPACE. 5 S. Wabash. Dr. Schroeder. Dear. 5120.

BEAUTY SHOP—WONDERFUL LOCATION; must sell at once. 3323 W. North.

BEAUTY SHOP—FULLY EQUIP'D.; THREE booths; perm. wav. mach. Mans. 0546.

BILLIARD PARLOR AND SANDWICH Shop—Doing good business; 4 new Brunswick tables; double garage; cheap rent; 9 yr. lease; good reason for selling; come and look it over. "The Great Northern." Hans W. Kallhauge, Woodstock, Ill.

BILLIARD PARLOR—HIGH CLASS, 14 tables, upstairs, new; 3,000 feet Atlantic Theater. Mr. Boehler, 3948 W. 26th-st.

BILLIARD HALL FOR SALE—CALL HYDE ...

...

BUSINESS CHANCES.

GROCERY AND DELICATESSEN, SCHOOL supplies, notions, ice cream and soft drinks—Old estab. stand; 4 nice rms. in back; steam ht.; sell at sacrifice on account of sickness. 4634 Wallace.

GROCERY-DEL.—STOCKED TO THE BRIM; up to date fixtures; will sac. for ½ or less for quick sale; inc. over $200 mo. Lakeview 3371. 1252 Grace-st., Comptom.

GROCERY AND MARKET—BIG BARGAIN, $2,800 for all. Ask for John Lalla, wholesale grocer, 809 W. Randolph.

GROCERY FOR SALE—VERY CHEAP; GD. location; owner has other business; best offer takes it. 2415 N. Cicero-av.

GROCERY STORE—GOOD LOCATION. BEVerly high spot. Beverly 6183.

HARDWARE, PAINTS—GOOD OLD S. HALsted-st. location. Tel. Van Buren 5815.

HARDWARE, PAINT, GLASS, ELEC.; EST. bld. trade; $7,500. Address X 495, Tribune.

HOTEL. 21 YEAR LEASE FREE.

Established 4 years; profits now about $25,000 per year; 150 rooms, choice Sheridan-road location; bus stops at door; few minutes' walk from "L," surface lines, and Ascher Bros. newest theater, with privilege to build stores in front of hotel; can be handled with only $20,000 cash, balance to suit; a rare opportunity for one who acts quickly.
BUSINESS BROKERS, Room 1211, 8 S. Dearborn. Rand. 2780.

HOTEL—50 RM., R. W., NR. WIL. AND Sheridan, $6,500. Htl., Apt., 34 rms.; good l., $2,000 cash, bal. terms. Htl., Apt., 73 rms., rt. $750, $7,000, gd. l., $3,500 cash. Apts., 90 units, rt. $1,750, 10 yr. l., $10,000, bal. easy. Cline & Dix, 1127 Argyle. Edg. 1334.

HOTEL—150 ROOM; MODERN IN EVERY respect; has own light and water plant; in town of 18,000 near Gulf; best buy in country, but must be sold; no trade or lease considered; price and terms on request. Address B A 29, Tribune.

HOTEL AND RESTAURANT AND BLDG.—Completely equipped, in Sandwich, Ill.; a big bargain; will trade. J. KIN—, 155 N. Clark-st. Central 5749.

HOTEL—65 RMS., LINC. PK., 10 YR. LSE., r. $750; nets $1,200 mo. $7,500 cash req. LIPMAN & STEINBOCK, 160 N. La Salle-st.

HOTEL—36 APTS., STRICTLY MODERN; 15 year lease; chatl. mort. sec. O. E. STAFFORD, 127 N. Dearborn-st. State 6700.

ICE BUSINESS—FOR SALE—4 TRUCKS, 5 ton daily retail; small territory; steady hauling in winter. Ph. Maywood 142.

IGNITION SHOP AND BATTERY SERVICE for sale; established 4 years, good trade ...

...

CLOTHING MAN

...

3 BIG SOCIAL DANCES

...

Small Cabin Cruiser

...

TERMS OF SUBSCRIPTION OF THE TRIBUNE.

...

Chicago Daily Tribune.
THE WORLD'S GREATEST NEWSPAPER
SATURDAY, SEPTEMBER 4, 1926

Thousands Flock to Valentino Funeral Train as It Arrives in City, but Few Get Glimpse of Casket

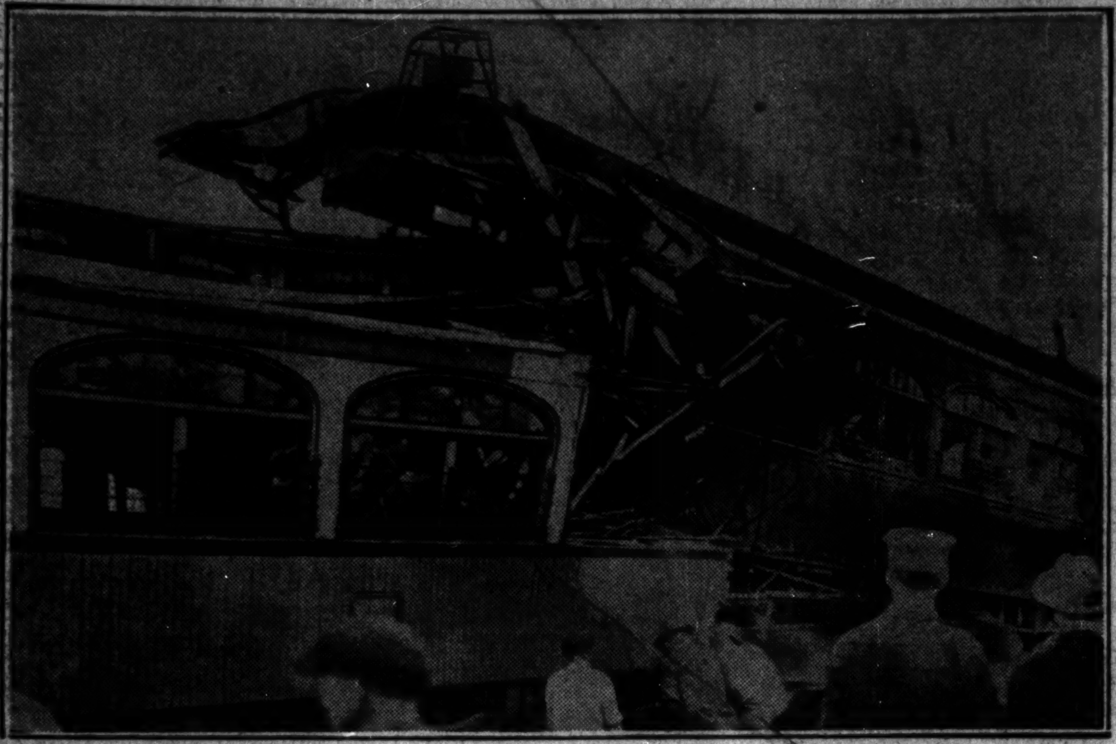

[Pacific and Atlantic Photo.]

NINE KILLED WHEN INTERURBAN CARS CRASH NEAR MONROE, MICH. Wrecked cars of the Detroit, Monroe and Toledo Shore line which met in head-on collision Thursday afternoon. Nine persons were killed and twenty-six injured.

UNIVERSITY OF CHICAGO HOLDS 143D CONVOCATION. Prof. A. R. Hatton of Western Reserve university, speaker of day (left), and President Max Mason of U. of C.
[TRIBUNE Photo.] (Story on page 9.)

CHICAGOANS LAY FLORAL TRIBUTES ON VALENTINO'S CASKET. Coffin of movie star, covered with flowers, in baggage car of the Golden State limited. In the car are E. M. Libonati, former Judge Bernard P. Barasa, Judge Francis Borrelli and others.
[TRIBUNE Photo.] (Story on page 1.)

[Acme Photo.]

DEVIL DOGS GIVE TUNNEY TUMULTUOUS WELCOME AT PHILADELPHIA. Gene Tunney, former marine and now challenger for the heavyweight title held by Jack Dempsey, being carried on shoulders of former buddies through Camp Anthony Wayne in Quaker City. (Story on page 13.)

KIDNAPING FEARED. Evelyn McLeish, 12, missing from home at 6340 Vernon avenue.
(Story on page 4.)

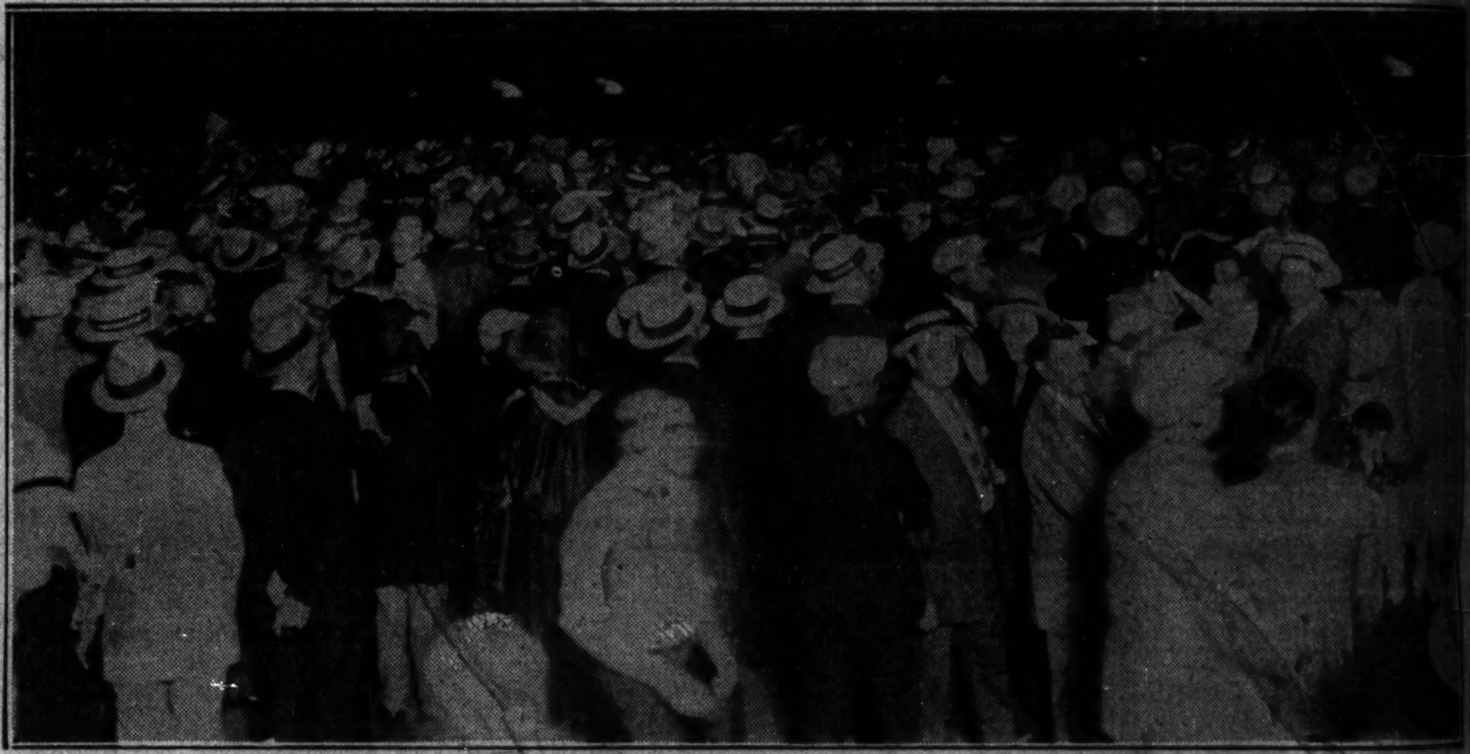

THOUSANDS CROWD LA SALLE STREET STATION, BUT FEW GET A CHANCE TO SEE CASKET. Scene back of the gates as the body of Rudolph Valentino arrived on the Lake Shore limited and was transferred to Chicago, Rock Island and Pacific train. Only a few favored ones were admitted within the gates.
[TRIBUNE Photo.] (Story on page 1.)

LEAVES RENO WHEN DIVORCE RUMOR IS STARTED. Mrs. Winifred Westover Hart, estranged wife of movie star, appears annoyed by report she seeks decree.
[Pacific and Atlantic Photo.] (Story on page 9.)

[TRIBUNE Photo.]

FOUR BOY MUMBLE-THE-PEG CHAMPIONS OF WEST SIDE PARKS. Left to right: Walter Krzak, Eckhart park; Don Andrade, Columbus park; Henry Sobecki, Holstein park, and Bud Walsh of Columbus park with their jackknives at Union park.

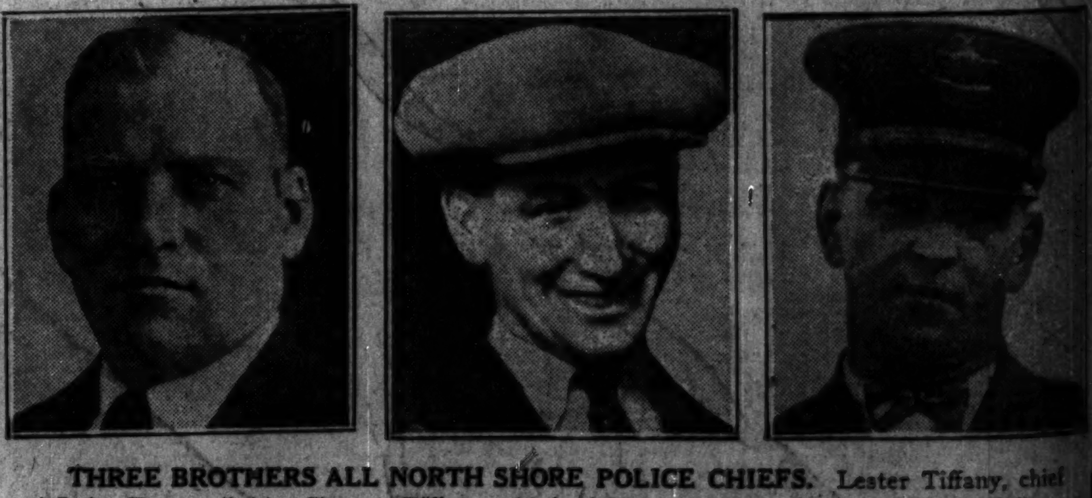

THREE BROTHERS ALL NORTH SHORE POLICE CHIEFS. Lester Tiffany, chief of Lake Forest (left); Clayton Tiffany, chief of Mundelein (center), and Frank Tiffany, chief of North Chicago.

[Pacific and Atlantic Photo.]

SQUAD OF 138 ARMY CADETS STARTS FOOTBALL PRACTICE. Lieut. L. M. (Biff) Jones, the new head coach, giving some candidates for the West Point team pointers as they begin practice for game with Navy in Chicago.

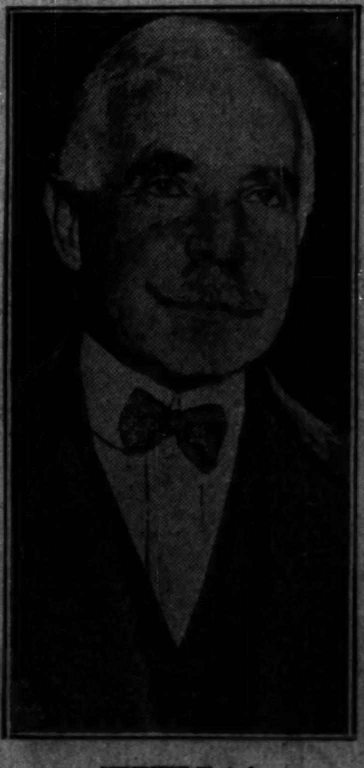

[TRIBUNE Photo.]

NOTED BANKER HERE. Otto H. Kahn stops off in city on way to California.
(Story on page 8.)

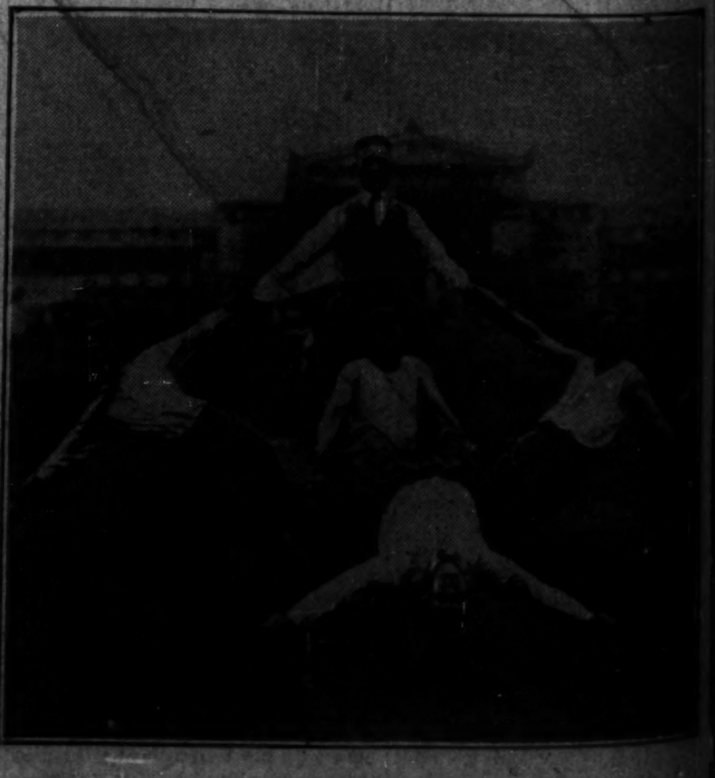

[TRIBUNE Photo.]

ONE MOTORCYCLE DOES FOR SIX POLICEMEN. Rehearsing one of the stunts that will be shown at the police field day in Soldiers' field today.
(Story on page 12.)